Home
CLASSIFIED 386-2121
TELEPHONE 383-4111

The Daily Colonist.

Rainy, high 8
Weather Details On Page 2

Vancouver Island's Leading Newspaper Since 1858

No. 88 – 118th Year | VICTORIA, BRITISH COLUMBIA, THURSDAY, MARCH 25, 1976 | 15c Daily, 30c Sunday

B.C. budget may bite average man's wallet

By JIM HUME
Colonist Reporter

Premier Bennett and Finance Minister Evan Wolfe intend to keep tight wraps on the provincial budget until 2 p.m. Friday, the hour Wolfe addresses the Legislature.

In former years, copies of the budget speech have been made available to media representatives on the strict understanding that nothing would be published or broadcast before the finance minister's speech.

This year the media will receive their copies of the budget as the minister begins his speech.

The delayed release has touched off speculation that this year's budget, already billed as a deficit budget, will contain tax increases at the retail sales level and the personal income tax level.

As always, government officials maintain a solid "no comment" when questioned on the contents of the budget but, with hefty deficits inherited and the government's avowed "break-even" policy already announced, extra revenue has to be found.

With revenues from natural resources down and likely to remain down for some time, the obvious target for extra funds becomes the well-known "average man."

A 20-per-cent increase in the sales tax from 5 per cent to 7 per cent would generate an extra $96 million for the provincial coffers.

A boost of two percentage points to personal provincial income tax, from 30.5 to 32.5 per cent, would generate a further $40 million.

Also in line for increases are B.C. Ferries fares. While details of the fare increases may yet be a month away, the budget is expected to indicate what percentage those increases may be.

Transport Minister Jack Davis has stated the increases will not be the 400 per cent required to reach the break-even point. He has also stated the increase would not be 300 per cent.

Insiders are suggesting the increase will hit vehicle users more than foot or bus passengers, and that the increase could be 200 per cent, pushing the single-car crossing fare from $5 to $15.

Expected to be bonus receivers following the budget speech are the mining and forestry industries, both suffering the economic blues over the past two years.

Bennett has stated many times before and since his election that he intended to reduce royalties which mining companies claim have crippled their industry. And there are indications that there will be some relief for forest companies seeking greater export markets.

One further guess at the budget's content:

Tuesday in the house, Wolfe said the matter of the government holding shares in B.C. Telephone and the Westcoast Transmission companies was under constant review.

Some observers see that as a strong hint that the government is planning to sell its shares in both companies.

If sales tax increased overnight

Grumbles, but no slump

The president of the Greater Victoria Chamber of Commerce was asked Wednesday what he thought would be the result if the provincial government raised the rate of sales tax.

Jack Hutchins, manager of Simpsons-Sears, said he didn't think there would be much of a result if it were put in overnight, "except that there would be lots of grumbling. It shouldn't affect sales, though."

"But if they did what governments usually do in such instances and give us 30 or 60 days' notice, there would be a tremendous and rapid upsurge in sales as people try to

Continued on Page 2

Saskatchewan hikes fuel, cigarette taxes

REGINA (CP) — A 10 per cent surtax on high incomes, and higher gasoline and cigarette taxes were handed to Saskatchewan residents Wednesday as Finance Minister Walter Smishek announced a budget of "responsible restraint."

But last year's $100 across-the-board tax cut was continued and a farm succession-tax exemption was extended to small businesses.

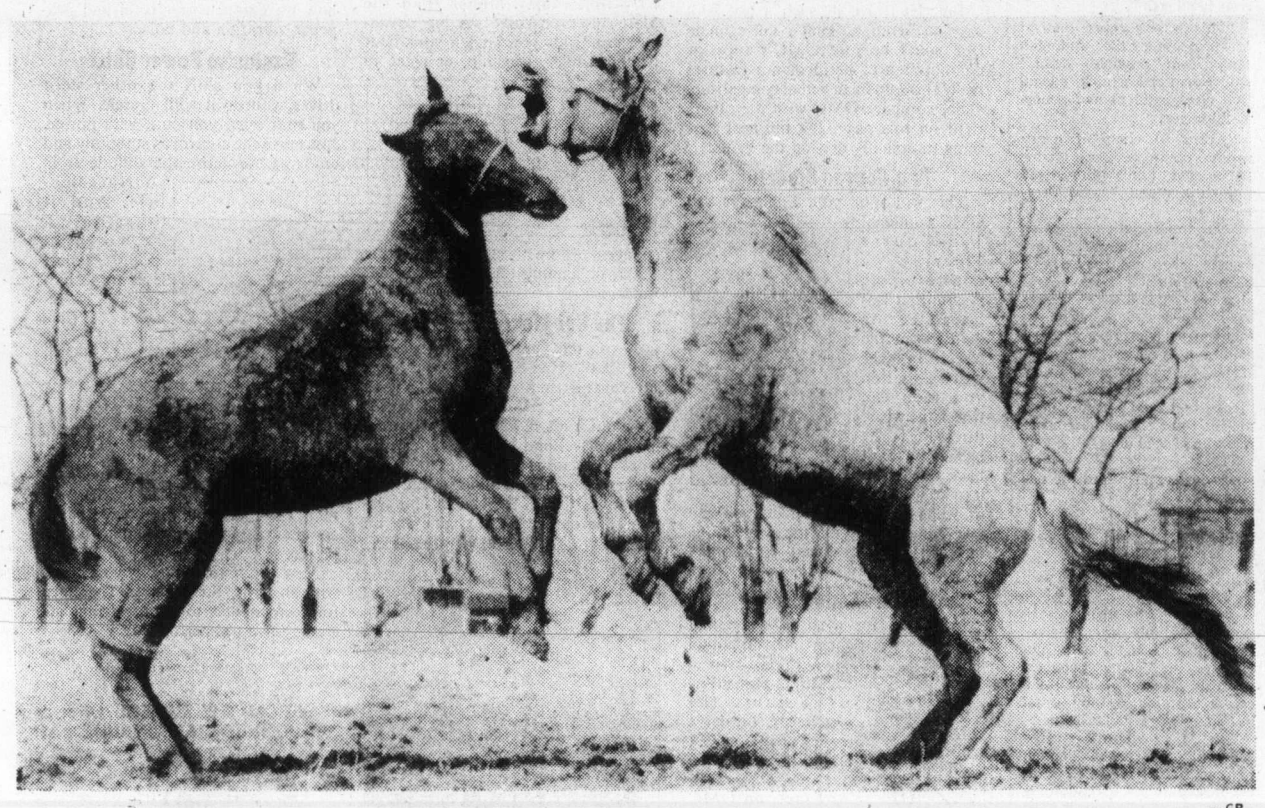

—CP

Keeping in step with spring

Inspired by spring, two friends make most of Wednesday's warm weather as they horse around at boarding stable near Toronto's international airport. Ontario expects another lovely day today, which is more than can be said of Vancouver Island, with its cold wind and rain.

Freight talks hopes rising

By DON COLLINS
Colonist Reporter

Labor Minister Allan Williams is counting on continuing meetings to end the province's two crucial transport strikes without the need of special legislation.

"It's too early for that," Williams said Wednesday as an indication that he won't yield to any pressure to legislate striking truckers and railway employees back to work.

That pressure could come as early as Friday from mayors of more than a dozen northern communities who want to come to Victoria to lobby for help in what they see as an emergency situation.

But Williams is hopeful some sign of settlement may also start to show up as early as Friday.

That's when talks resume in Victoria in an attempt to end the trucking industry strike that began Tuesday night.

The main concern is the double economic impact that will be created by this strike and the B.C. Rail strike that began three weeks earlier.

Trucking company spokesmen in Victoria and elsewhere have said the latest strike would take little time to affect the stocks of supermarkets, stores and numerous lines of business. Nearly all goods coming to Vancouver Island arrive by truck.

There was some confusion over the latest concern expressed by Williams Lake and northern communities. While such centres have been hurt by the rail shutdown, the labor minister said the truckers had decided to spare them further troubles.

"I have been advised by the Teamsters that the cartage carriers are not being picketed in the northern areas and will not be picketed," Williams said.

He has been meeting in his office since Tuesday with representatives of the Teamsters Union and management in both disputes.

Continued on Page 2

Unlucky burglar victim of flue

Colonist Wire Services

LONDON — A burglar, who tried to get into a London house down the chimney about six years ago, fell more than 30 feet down the flue and died a slow death jammed in pitch darkness against the soot-choked brickwork.

Workmen repairing the chimney found his body, partly mummified by humidity and smoke from the fire.

He was identified as a thief by dental work done during a term in prison. The probable year of his death was fixed by the date of coins in his pockets.

Curtis probing housing 'conflict'

The first hints of a possible conflict-of-interest scandal touched the Legislature Wednesday — but cautiously.

Liberal leader Gordon Gibson (North Vancouver-Capilano) first asked Housing Minister Hugh Curtis if he was aware that senior officials of the B.C. Housing Management Commission had established a private strata title management company. As a supplementary question he asked if Curtis thought such a move would constitute a conflict of interest.

Curtis said he was aware of the situation and the allegations against two housing commission officials. "But let me stress, that's all they are. Allegations. I have consulted with officials in the department of housing and we are investigating the matter."

He promised Gibson a verbal report once the investigation was completed.

Outside the House both Gibson and Curtis declined to name the officials involved or the name of the strata title management company, which operates on the Lower Mainland.

"I don't think that would be fair at this time," Gibson said. "I am not alleging any impropriety, I'm just suggesting that at the least it might seem injudicious to set up a private company related to the field in which the housing commission operates."

Gibson said that pending the results of the minister's investigation he was "merely pointing out at this time the need for a clear code of ethics, the need for legislation to clearly define what a conflict of interest might be."

He said "this is the kind of thing we can expect to occur simply because there are no clear rules governing the conduct of people placed in these positions."

Earlier in the question

Continued on Page 2

● Orion affair sparks federal conflict-of-interest concern. Page 28

Argentine junta takes firm steps

BUENOS AIRES (AP) — The military junta which ousted President Isabel Peron in a bloodless coup began on Wednesday the huge task of imposing order on this South American nation. Troops moved swiftly — with occasional gunfire—against traces of Peronism and left-wing political groups.

Commanders of the three armed forces set up a military government, ordered an end to political and labor activity and said they would attack Argentina's political violence and economic woes.

The junta led by Gen. Jorge Videla, 50-year-old army chief, also said it will reorganize the country for an eventual return to "republican democracy" and will align Argentina within "the Western and Christian world."

The junta said it will welcome and promote foreign investment, paralysed by restrictive laws for the past three years under Mrs. Peron and her late husband, Juan Peron.

Mrs. Peron was arrested and flown to the interior just after midnight and within hours the military dissolved congress and took over municipal governments and main labor movements.

The long-expected coup met practically no resistance, but several shots were heard when an army detachment stormed the Communist party headquarters three blocks from congress and arrested three persons. Communist sources said one of those arrested was apparently wounded by gunfire.

Soldiers also exchanged fire with labor activists as they took over the powerful metal workers union headed by Lorenzo Miguel, one of Mrs. Peron's main supporters.

There was no official information on the whereabouts of

Continued on Page 2

Ottawa, B.C. combine

Fishboats will get new safety rules

OTTAWA (CP) — The federal transport department is consulting officials in B.C. to work out safety regulations covering ships taking part in the annual herring catch, Transport Minister Otto Lang said in the Commons Wednesday.

Lang was replying to Don Munro (PC—Esquimalt-Saanich) who asked why recommendations resulting from a departmental investigation of a number of drownings last year had not been enforced There have been more drownings this year.

Lang said his department was told that an abrupt implementation of the regulations, which included structural alterations to fishing boats to prevent fish cargoes from shifting and causing upsets, would result in fishermen losing the use of their boats.

In Vancouver, Chief Coroner Glen Mcdonald served notice Wednesday that he will call for stringent licensing of herring fishermen following a general inquest in April on recent herring fleet deaths.

He said the proposal will be his prime recommendation to Ottawa after considering a still-undetermined number of deaths.

So far, the death toll since the herring season opened March 1 stands at four, including two men whose bodies have not been found.

Four herring boats have sunk and 10 other fishermen have been rescued. In 1975, 14 men died during the season.

Inside

U.S. gears for war with swine flu '76 — Page 3

Beaufort fleet preps for sea — Page 9

Socreds will fail, predicts NDPer — Page 12

	Page
Bridge	45
Classified	43-52
Comics	42
Crossword	46
Editorial	4
Entertainment	20-21
Family	29-32
Finance	6-9
Marine Calendar	11
Names in the News	28
Provincial Court	23
Sports	14-19

Warning against Cuba underscored by Ford

WASHINGTON (AP) — President Ford underscored to a group of senators on Wednesday U.S. warnings against Cuban military activity abroad, and one participant said afterward that "there are contingency plans being drawn and reviewed at this point."

State Secretary Henry Kissinger has refused specifically to rule out a U.S. invasion of Cuba if its troops engage in further intervention in Africa.

Senator Richard Stone (Dem.-Fla.) who attended Ford's meeting with the bipartisan U.S. Senate group, said Ford underscored the warnings to Cuba by declaring: "We mean it." Stone said Ford spoke "in a very convincing tone of voice."

The senator said the president did not disclose any of the responses under consideration should Cuba continue military moves in Africa or elsewhere.

But, asked if an invasion of Cuba was ruled out, Stone replied: "All of the options that would fit the offence are being studied."

Stone, reporting his feeling that this was "not a bluff," said: "There is no question there are contingency plans being drawn and reviewed at this point."

A message from Margaret

TORONTO (CP) — Margaret Trudeau will appear in a television public-service announcement which will be shown across Canada to promote Mental Health Week, May 1-7, it was announced Tuesday.

Brian Hawkins, vice-president of ADS Film Productions of Toronto which filmed the production, said her decision to make the film was "courageous."

George Rohn, director of the Canadian Mental Health Association of Canada who approached Mrs. Trudeau about doing the commercial, said she accepted readily.

In fact, he said, during the filming of the commercial in Ottawa March 10, Mrs. Trudeau changed the script so that it fitted in with what she wishes to express personally about the subject of mental health.

Mrs. Trudeau spent 12 days under psychiatric care for "severe emotional stress" at Royal Victoria Hospital in Montreal in September, 1974.

In a country-wide television interview a month later with CTV broadcaster Carole Taylor, Mrs. Trudeau said she had been "very frightened" at the prospect of taking psychiatric treatment in hospital.

She said at the time that any Canadian should be able to go to a psychiatrist for help and not be ashamed of it.

ANDY CAPP

Freight talks hopes rising

From Page 1

Most of Wednesday's eight-hour session was devoted to meetings with both sides in the trucking strike. Toward the end of the day Williams met alone with railway management and gained an agreement for a meeting between both sides today, involving not only the Teamsters but three other unions still without settlements.

The BCR strike was launched by some 300 Teamsters and has idled as many as 3,000 workers. Between 4,000 and 5,000 truck drivers and warehousemen are involved in the other dispute.

Canadian Teamsters leader Senator Ed Lawson said the main issues in the truck dispute had been narrowed down and a list furnished representatives of the Transport Labor Relations Associations for consideration in preparation for Friday's meeting.

As a result, he said he expected to learn quickly Friday whether the province was in for a long strike..

However, he indicated later he expects an early settlement.

Because of the strength of both organizations, it would take some "hard negotiating and some compromises," he said. "But we'll work out a settlement — soon."

He chose not to list the remaining issues but admitted one was money. The union has sought a $1.40 an hour increase over one year to give drivers $7.80 an hour parity with the long-distance drivers covered by inter-provincial agreements.

ICBC asks car shops to submit all invoices

VANCOUVER (CP) — A dispute is brewing between the Insurance Corp. of B.C. and the province's auto body shops over the interpretation of a memo from the corporation to the shops.

In a letter to body shop operators, ICBC, suggesting speedier payment would result from new procedures, said "in future would you please" submit copies of invoices from parts suppliers along with invoices for payment.

Len Macht, chairman of the body shop section of the Automotive Retailers Association, said Wednesday that ICBC memos containing the new instructions were received this week.

"Our interpretation is that the new procedure of including duplicates of supplier invoices is a simple suggestion," he said, "not a must."

The corporation said in a news release Wednesday that it has advised all body shops in the province that as of this month copies of invoices from parts suppliers must be submitted together with their own invoices.

"This is one more method of protecting the Autoplan fund from possible fraud," said Norman Bortnick, executive vice-president and general manager.

"About 50 cents of every repair claim dollar is for parts and totals almost $6 million a month," said Bortnick.

"Our investigation indicates that there may have been occasions when used parts have been installed and new parts charged for, and even charges made for new parts when, in fact, no parts were necessary at all," he said.

Macht said any compulsory directive to include duplicate invoices would cost more money and operation costs must be passed on.

"The smaller two-man shops just can't afford the paperwork."

Housing 'conflict'

From Page 1

period Opposition Leader William King wanted to know if $600 advanced to the North Peace River Social Credit Constituency Association last year had been returned to the government.

Labor Minister Allan Williams took the question as notice and promised an answer.

King said outside the house that V. E. Brandl, president of the association, had applied to the labor department last year for a research and community project.

Many other Social Credit constituency associations made similar applications at the time at the urging of then-party president Grace McCarthy.

The North Peace application was one of the few that squeaked through before King, then labor minister, brought the program to a halt with threats of legal action against any political parties obtaining government funds for purely political activities.

King said Brandl was instructed that the money must be returned immediately. "He claims that the money has been returned, that he's sent it back. But as of Dec. 15 there was no record of it," King said.

"All I'm asking the minister to do at this time is to check again to see if the province got the money back."

The Social Credit mass applications for funds for "work" projects were soundly criticized last year by the New Democrats, Liberals and the lone Progressive Conservative.

Don Lockstead (NDP—Mackenzie) wanted to know from Transport Minister Jack Davis what plans there were to provide northwest coast ferry services.

"You have sold the Prince George, which was promised for service this summer," Lockstead said. "Are you going to put the Queen of Surrey on the run?"

Davis said that possibility was being considered along with several other alternatives. "It's a possibility," he said. "Several alternatives are being discussed before we determine what will be done."

Unhappy with the reply, Lockstead shouted: "Are you going to continue to ignore the transportation requirements of the B.C. coast?"

Davis said the requirements were not being ignored.

Grumbles, but no slump

From Page 1

save a few pennies," he added.

Hutchins recalled being involved in two previous similar situations in retailing, both in Ontario and in B.C., when sales taxes were increased.

"In both instances we had plenty of advance notice."

The chamber president was asked about a possible raise in income tax — especially for those in the higher brackets. Saskatchewan, for instance, raised its rates Wednesday for those paying $1,500 and more in provincial income tax.

"It would be a politically popular move on their part," Hutchins said.

Mining Association of B.C. president, J. D. Little of Placer Development, Vancouver, said his group "continues to live in the same uncertainty that it has been for several years" and he couldn't anticipate any relief in Friday's provincial budget.

"We know what they (the Socreds) said in the election campaign and there was no encouragement, or anything else in the throne speech," he said, adding as an afterthought:

"We live in hope and die in despair."

George Evans, manager of Pemberton Securities here, said:

"You know it's kind of strange. There aren't any rumbles or rumors about this budget. Usually there's the odd little leak that gives you some indication of what may appear in a budget. Maybe this secrecy is significant."

Much the same feeling was evident Wednesday at the B.C. Federation of Agriculture office. Both manager Richard Stocks and Jack Wessel, who works on their finances, said they're looking for increases in the income insurance sectors but have been given no indication that their hopes will be realized.

Your Good Health

Dear Dr. Thosteson: For a number of years I have experienced ear noises off and on, but recently this has gotten worse. I also have the feeling of lightheadedness or dizziness. My doctor says it was an infection of the inner ear.

I am puzzled about ear noises and infections of this kind. Would sudden eyesight change cause the feeling of dizziness? What about a bad case of sinus — **M.P.**

Dizziness and ear noises often can be associated with each other.

The inner ear (the labyrinth) contains structures that control our balance. The middle ear, which is just to the outer side of the inner ear, contains hearing structures. The latter area is where strange ear noises can originate.

But the two areas are so close to one another that a disturbance in one can affect the other. Labyrinthitis (inner ear infection) can spread to the middle ear, resulting in both the noises and the dizziness.

Antibiotics are usually effective in clearing up such infections. But it is not always that simple.

Other possible explanations for both dizziness and ear noises may not be directly related to the ears proper. Arterial hardening, high blood pressure, drugs (coffee, aspirin, tobacco included), and yes, sinus infection, can be factors.

A sudden change in eyesight may disturb general balance and produce a sense of disorientation, but it would be unrelated to hear noises.

So you can easly understand how ear symptoms that do not yield to conventional treatment, such as antibiotics, become a complex matter for diagnoses.

The Weather

March 25, 1976

Rain beginning in the afternoon; winds brisk westerly, becoming southeasterly by noon. Thursday's precipitation 11.7 mm. Sunshine two hours, 12 minutes. Recorded high and low at Victoria, 9 and 2. Today's forecast high and low, 8 and 2. Today's sunrise 6:06, sunset 6:34; moonrise 3:37 a.m., moonset 1:56 p.m. Friday outlook: A few showers.

East coast of Vancouver Island — Rain by afternoon; winds brisk northwesterly, becoming southeasterly by noon. Thursday's precipitation 22.1 mm. Recorded high and low at Nanaimo, 11 and 2. Forecast high and low 8 and 2. Friday outlook: A few showers.

West Coast of Vancouver Island — Cloudy with periods of rain; winds brisk southeasterly. Forecast high and low at Tofino, 6 and 1. Friday outlook: A few showers or possibly snow.

North Coast — Gale warning in effect; periods of rain. Highs near 5, lows around zero. Friday outlook: Cloudy with rainy periods.

Extended Outlook, Saturday through Monday — Continuing moist but with more sun. Highs around 10, lows near 4.

READINGS

St. John's	5	—7	Trace
Halifax	9	—2	—
Fredericton	14	—3	—
Charlottetown	10	—4	—
Montreal	12	0	—
Ottawa	12	2	—
Toronto	17	2	—
North Bay	11	2	—
Thunder Bay	5	3	10.4
Churchill	—10	—20	—
The Pas	1	—20	—
Kenora	1	—3	—
Winnipeg	—2	—5	00.3
Brandon	—3	—7	—
Regina	0	—8	00.8
Prince Albert	0	—16	—
North Battleford	—2	—14	—
Swift Current	5	—7	02.5
Medicine Hat	10	—3	—
Lethbridge	11	—3	—
Calgary	5	—3	—
Edmonton	2	—10	—
Cranbrook	2	—2	06.9
Castlegar	3	—1	21.8
Penticton	8	3	01.5
Revelstoke	2	0	07.1
Princeton	10	0	—
Vancouver	10	3	50.3
Prince Rupert	5	1	05.3
Terrace	7	0	—
Stewart	6	0	00.3
Port Hardy	7	3	10.2
Tofino	7	2	43.7
Comox	7	4	21.6
Prince George	5	—1	00.3
Williams Lake	2	—2	00.5
Puntzi Mountain	5	—6	00.5
Germansen Lndg	4	—4	00.8
Mackenzie	4	—2	01.0
Blue River	2	—2	04.8
Kamloops	10	2	00.8
Dawson City	1	—12	—
Whitehorse	2	—18	—
Deare Lake	4	—12	—
Fort Nelson	0	—20	—
Fort St. John	5	—4	—
Peace River	5	—15	—
Yellowknife	—8	—18	—
Inuvik	—23	—30	—
Seattle	8	5	12.4
Spokane	8	1	08.6
Portland	9	6	17.8
San Francisco	17	8	—
Los Angeles	18	12	—
Phoenix	29	12	—
Las Vegas	28	9	—
Chicago	20	8	—
New York	18	5	—
Miami	26	22	—

TIDES AT VICTORIA HARBOR
(Tides listed are Pacific Standard Time)

	Time H.M.	Ht. Ft.	Time H.M.	Ht. Ft.	Time H.M.	Ht. Ft.	Time H.M.	Ht. Ft.
25	01.35	7.9	06.25	7.0	10.10	7.3	17.50	3.4
26	01.55	7.7	07.00	6.5	11.40	7.2	18.30	3.7
27	02.00	7.6	07.15	6.0	12.35	7.1	19.00	4.1
28	01.55	7.6	07.50	5.4	13.30	7.1	19.40	4.5
29	02.15	7.8	08.25	4.8	14.25	7.1	20.05	4.9
30	02.25	7.9	08.55	4.2	15.10	7.1	20.40	5.4
31	02.45	8.0	09.20	3.6	16.00	7.1	21.10	5.8

TIDES AT SOOKE

	Time H.M.	Ht. Ft.	Time H.M.	Ht. Ft.	Time H.M.	Ht. Ft.	Time H.M.	Ht. Ft.
25	04.00	6.6	08.50	7.7	17.00	3.3	23.55	7.7
26	05.10	6.2	10.20	7.5	17.50	3.6		
27	00.15	7.9	06.10	5.6	11.35	7.5	18.20	3.9
28	00.35	8.1	06.55	5.0	12.25	7.5	18.55	4.3
29	01.05	8.2	07.25	4.5	13.20	7.5	19.25	4.7
30	01.20	8.4	08.10	3.9	14.10	7.4	19.55	5.1
31	01.45	8.5	08.50	3.5	15.00	7.3	20.10	5.5

TIDES AT FULFORD HARBOUR

	Time H.M.	Ht. Ft.	Time H.M.	Ht. Ft.	Time H.M.	Ht. Ft.	Time H.M.	Ht. Ft.
25	02.25	10.4	08.30	7.4	12.30	8.5	19.25	3.9
26	03.00	10.3	09.10	6.8	14.00	8.5	20.25	4.3
27	03.35	10.1	09.30	6.3	14.50	8.7	21.05	4.7
28	03.50	10.0	10.10	5.7	15.45	8.9	21.40	5.2
29	04.10	9.9	10.25	5.1	16.45	9.1	22.15	5.7
30	04.30	9.8	10.45	4.4	17.30	9.2	22.55	6.2
31	04.55	9.8	11.20	3.9	18.15	9.4	23.15	6.6

Argentine junta

From Page 1

the 45-year-old Mrs. Peron, but military sources said she was at an air force rest compound in El Messidor, 900 miles south of Buenos Aires.

A number of Mrs. Peron's ministers and aides and some labor leaders were arrested, official communiques and military sources said.

Among those reported arrested was her private secretary, Julio Gonzalez, charged with criminal acts.

There was also no clear plan for stopping political violence, which has been taking an average of three lives a day.

Besides Videla, members of the junta are the navy commander, Adm. Emilio Massera, and the air force chief, Gen. Orlando Agosti. The three men announced an eight-man cabinet made up of four army generals, two navy admirals and two air force brigadiers. They are to be called administrators rather than ministers.

The military decreed a bank holiday until further notice, shut down movie theatres and banned soccer matches, apparently to avoid large public gatherings. Airports, rivers, deep sea ports and borders were closed. Otherwise, life was normal.

RED CARPET SERVICE SINCE 1919
Williams Quality Meats
795 FORT ST. 384-0525 384-0526
WE SELL CANADA GRADE A BEEF, LOCAL LAMB AND VEAL, FRESH POULTRY, DOMESTIC & IMPORTED CHEESE
OPEN 7:30-5:30 MON.-SAT.
SIRLOIN TIP ROASTS
BARON OF BEEF ROASTS
RUMP ROASTS
1.79 LB.
LEAN SHIN BEEF STEW ..... 1.19 LB.
GRADE "A" No. 1-2 FREEZER BEEF 100% GUARANTEED
SIDES 210-250 lb. ave. 95¢ lb.
HINDS 110-150 lb. ave. 1.15 lb.
HIPS 50-80 lb. ave. 1.05 lb.
PRICES INCLUDE CUTTING, WRAPPING AND FREEZING 3-24

BEFORE YOU BUY A STERN DRIVE, TEST DRIVE THIS AD!

Ideally, you should test drive the boat you've chosen with an OMC Stern Drive, and MerCruiser or Volvo.

But, let's face it, such a test isn't easy to arrange. That's unfortunate (for you!) because OMC's superior combination of performance features really show up in an actual comparison.

So, compare OMC with the others right on this page. It's the next best thing to actually driving the boats.

Tru-Course Steering

This will spoil you. Engineers call OMC's optional Tru-Course Steering "a non-reversing system that isolates steering loads from the wheel." In other words—when you turn the wheel, the wheel doesn't fight back. You don't have to wrestle it to hold course or while trimming. In fact, you can take your hands off the wheel in a turn or straight ahead—at trolling speeds, or at any speed.

Better Maneuvering

You're in for a surprise the first time you put an OMC into a tight maneuver. Because the OMC outdrive swings 90°... *50% more than the others!* In fact, an OMC powered boat can literally turn inside the other two. Just look at the diagram at the right. Isn't that the extra margin you want for maneuvering into a tight slip?

at identical speeds—OMC turned in 16'1", MerCruiser in 34'10" and Volvo in 38'8".

The 75° Hi-Tilt

Only the OMC outdrive tilts up 75°—that's 25% higher than the MerCruiser or Volvo! A big advantage everytime you launch your boat from a trailer, beach it, or want to change a prop without getting into the water, or hauling the boat out of the water.

The Uni-Mount Difference

If you put your hand on the transom of the boat with an OMC Stern Drive and then do the same with MerCruiser or Volvo, you'll notice how much more the others vibrate. You can feel and hear the difference. That's because the others bolt the outdrive directly to the transom.

But OMC uses the Uni-Mount system. The outdrive and engine are an integral unit, cushion mounted to the hull stringers. The outdrive doesn't touch any part of the transom. That's how we dampen gear train and propeller vibration and noise.

Exclusive Power Shift

When you shift the other stern drives, you do it with muscle. When you shift ours, you do it with power. Just move the control as smoothly and easily as the automatic shift lever in your automobile. And it takes only a 22° movement of OMC's shift lever to go into forward or reverse. The others take 40° to 45°—which means slower response.

Check The OMC Test Charts

Want even more proof? Ask your dealer to show you the carefully documented OMC V-8 speed and fuel consumption tests.* Check OMC's winning V-8 fuel economy compared to competitors' engines of similar horsepower.

Now you're ready to buy your boat, with an OMC Stern Drive. There are fourteen models to choose from, including five top-performing V-8's.

*Verified by independent marine test laboratory.

FROM THE MAKERS OF JOHNSON & EVINRUDE

OMC Stern Drive
A product of Outboard Marine Corporation of Canada Ltd. Peterborough, Canada

Outboard Marine Servicing
ROY'S CHEVRON STATION
10305 Pat Bay Hwy.
656-1149

GIBSON POWERCRAFT CENTRE
2520 Government St.
382-8291

Oak Bay Marine
Sales and Service
1327 Beach Drive
598-3393
Open Sundays

Coast to Coast Newspaper Advertising Sells the Most

Firestone
STEEL RADIAL 500
FOR MANY
MUSTANG II
PINTO
DART
ASTRE
FALCON
VALIANT
MAZDA
TOYOTA
DATSUN
$33.95
BR78-13 WHITEWALL INSTALLED
If you've been thinking about a change to radials, this is the time. This top line tire will give you all the sought after benefits of the radial ride.
We make it easy at Firestone Stores
2882 DOUGLAS ST.
385-1404
AT GARBALLY ROAD AT BURNSIDE
ALSO IN NANAIMO AND COURTENAY
USE OUR Firestone CREDIT PLAN OR...
CHARGEX

U.S. gears for war with swine flu '76

WASHINGTON (AP) — President Ford announced Wednesday a $135-million plan to vaccinate every U.S. citizen against a deadly flu virus by November.

Although it was not possible to determine the potential threat posed by a strain of flu known as swine influenza, it might become epidemic in the U.S. next fall.

"We cannot afford to take a chance with the health of this country," Ford said.

The last time swine virus became epidemic in the U.S. was in 1918-19, when an estimated 548,000 Americans died from the disease.

However, the president said there was no cause for alarm because physicians and the drug industry were prepared to produce enough vaccine to protect every man, woman and child in the U.S. against the disease.

Ford said that if U.S. Congress provided the money to produce the vaccine, it wold be available in schools, hospitals, doctors' offices and public health facilities.

Ford, who met earlier Wednesday with more than two dozen scientists and health and political leaders, also directed the department of health, education and welfare to develop plans to make the vaccine available to everyone during September, October and November.

Almost everyone under the age of 50 years is susceptible to the virus, and even those over 50 who have swine-like virus antibodies in their blood from previous exposure to the influenza cannot be sure that they are protected against the disease, he said.

U.S. drug manufacturers had said they needed to know by April 1 whether a country-wide vaccination program would be adopted, and that even then it would be a race against time. They produce about 20 million doses of vaccine annually for protection against the common B and A flu strains, but those vaccines had been shown to be virtually worthless against the swine flu virus.

The federal effort would require at least 48 million fertilized chicken eggs to grow the virus, and many thousands of new vaccine guns to administer the flu shots.

There is no proof that a global outbreak of swine flu virus will occur next season but it is safer to gamble with dollars rather than human lives, the president's health advisers said.

Firebomb kills children

RICHMOND, Calif. (UPI) — An arsonist tossed a firebomb into a house where nine children were sleeping before dawn Wednesday. A five-month-old baby and a girl, six, were killed, and two other youngsters were critically burned.

The children who could get out ran screaming through the front door as the one-story home turned into an inferno.

Police arrested a 26-year-old man watching firemen fight the blaze and held him for investigation of murder. The mother of several children in the home, Margie Hubbard, said there was bad feeling between the man and her family.

She was at a neighbor's home when the firebombing occurred. The bomb was tossed through the front window.

— CP

Milky way

Jean-Pierre Morel, security guard at Montreal's Mirabel Airport puts out dish of milk for six "phantom" cats to supplement their diet of mice in terminal basement. Transport department has ordered airport employees to stop feeding cats to avoid number getting out of hand.

Hanging sentence given

COEUR D'ALENE, Idaho (AP) — A man who said he was paid $3,500 for killing a woman five months pregnant has been sentenced to death by hanging. "You earned your fee," said the judge who imposed sentence.

Philip Lindquist, 31, was convicted by a jury on Jan. 31 of first-degree murder in the slaying of Joy Weitz, 32.

"The cold, deliberate way in which you killed Joy Weitz and knowing she was pregnant, and knowing that she was the mother of other children and with no concern for these children, you earned your fee," District Judge Watt Prather said Tuesday. "I can see no other way but to sentence you to hang."

He set May 5 for the execution.

Mrs. Weitz was found slumped over the steering wheel of her car on a country road in January, 1975.

The victim's husband, James Weitz, 25, of Spokane, Wash., was sentenced last month to 10 years in prison for voluntary manslaughter.

Mozambican force nabbed

JOHANNESBURG, South Africa (UPI) — Justice and Police Minister Jimmy Kruger said Wednesday South Africa was holding 17 black Mozambican soldiers who crossed the border and clashed with South African police.

He said nine of the soldiers were arrested Monday when they crossed the South African frontier into the Kruger National Park in pursuit of a group of fleeing Portuguese.

Back a fighter.

Timmy is just one of 25,000 crippled and disabled children in British Columbia. Yet Timmy is a symbol for every handicapped child. For Timmy is a fighter. And a fighter doesn't give in. He makes the most of every opportunity offered to him.

You can help provide Timmy with these opportunities through your donations to the British Columbia Lions Society for Crippled Children. Your dollars will be helping "Timmys" all over B.C. Providing upkeep and adding to the fleet of 83 specially-equipped buses operated by the Lions Society. Ensuring that sufficient funds are available to operate the four Easter Seal Summer Camps for handicapped children. Maintaining Easter Seal House where mothers can stay while their children receive necessary treatment at the Vancouver General Hospital. And providing funds for essential direct patient needs such as crutches, wheelchairs and air fare for kids who must be flown in for treatment.

It costs a lot of money...almost $2,000,000 a year. But it's worth every penny. Help Babe Pratt and the Canucks back a fighter like Timmy. You know he'll make the most of it. When the Easter Seals are sent to you, think of Timmy. Then send your donation in the enclosed return envelope. If you do not receive your Easter Seals in the mail, just send your contribution care of the address below or to the local Lions Club, along with your return address, and the Lions Society will send you an official receipt.

Easter Seals

The British Columbia Lions Society for Crippled Children
3937 Quadra Street,
Victoria, B.C., V8X 1J5

PRE-INVENTORY SALE

CLEARANCE OF IMPORTED TEAK FURNITURE

		Reg.	SALE
1 only	Teak sideboard, 81" long. Adjustable shelves and three cutlery drawers	455.95	295.00
2 only	Armless occasional chairs. Gold and Green Tubular steel. As is.	89.95	25.95
3 only	Teak dining table. 31x48" Extends to 80"	149.95	119.95
1 only	Teak bookcase. 36" wide, 12" deep.	95.95	75.95
5 only	Round beech dinette table. 43½", stained red	105.95	75.95
4 only	Round beech dinette table 43½" in diameter, extends to 65", stained red	140.95	99.95
36 only	Beech sidechairs stained teak with teak back and upholstered seat	39.95	29.95
8 only	Beech sidechairs stained teak. Upholstered seat and back in orange/red upholstery	49.95	33.95
16 only	Teak sidechair, upholstered seat	99.95	59.95
1 only	Natural beech dinette suite with black top and seats upholstered in black leatherette	369.95	299.95
4 only	Tub chairs on a swivel base, upholstered in white/brown olefin	155.95	69.95
2 only	High-back 2-piece chesterfield from Denmark, upholstered in brown and off-white upholstery	889.95	499.95
6 only	3 seater settee from Sweden. Brown or orange corduroy upholstery	290.95	259.95
6 only	Matching above chairs	133.95	213.95
2 only	Teak rocker from Denmark. Upholstered seat and back	245.95	145.95
9 only	Natural beech occasional chair with canvas sling seat and back. Assorted colours	29.95	16.50

PRICES INCLUDE COMPLETE SET UP AND DELIVERY

4 only	Low-back occasional chair, chrome frame, leather strap arms, reversible cushions. Orange and green corduroy or off-white and brown striped canvas	129.95	69.95
12 only	Teak 3-seater settee and chair. Reversible cushion, solid teak frames. Off-white, gold and orange upholstery	519.95	295.00
18 only	Extra chairs to match above set	185.95	99.95
1 only	Teak sofa bed — makes into double bed plus storage drawer.	525.95	425.00
1 only	Teak coffee table 59½"x21½"	135.95	89.95
1 only	Round coffee table, solid teak base, smoked glass top, 41½" in diameter	382.95	259.95
2 only	Beech tea wagon. Lacquered blue	89.95	59.95
1 only	Teak set of Trundle beds from Sweden.	505.95	349.95
4 only	Walnut book case, 35"x12"x30"	100.95	59.95
6 only	Walnut book case, 59"x12"x30"	132.95	79.95
3 only	Walnut book case, 71"x12"	167.95	99.95
1 only	Teak single bed with storage drawer	319.95	199.95
3 only	White wall unit from England, 36¼"x15¾"x71" high	330.95	250.00
7 only	White wall unit from England, 36¼"x15¾"x-71" high with glass doors and back lights	445.95	299.00

* EASY CREDIT TERMS
* CASH GIVEN FOR YOUR OLD FURNITURE

master charge CHARGEX

STANDARD FURNITURE

737 YATES ST., DOWNTOWN 382-5111

3-24

SUPER SAVINGS

BRAND NEW 1976 FORDS

1976 PINTO PONY MPG

SALE PRICE $3478

Stock No. 3190
Economical 4-cylinder engine, gas saving 4-speed transmission, radio, body side mouldings.

TEST DRIVE A PINTO RIGHT NOW

"where wise consumers BUY!"

peter pollen ford
1060 Yates at Cook St. Telephone 384-1144

BANK FINANCING

Peter Pollen Ford Sales Ltd.
1060 Yates St., Victoria, B.C.
Dealer Licence Number D-3073

3-24

The Daily Colonist.

"An Independent Newspaper . . . The Organ of No Clique or Party"

1858 — Published every morning except Monday by The Colonist Publishers Limited at 2621 Douglas Street, Victoria, B.C., V8W 2N4. Second class mail registration number 0516. All undelivered copies or any notices respecting changes of address are to be sent to the above address. Member Audit Bureau of Circulation — 1976

RICHARD BOWER — Publisher and Editor-in-Chief

The West re-awakening

THERE ARE MORE encouraging signs on the international political front that the Western world's flirtation with or intimidation by left-wing socialism is finally on the wane.

From Washington, for instance, comes word from President Ford that the United States will not sit idly by if Communist forces move to extend their operations to other parts of Africa.

Recently he forcefully restated an earlier declaration that "the United States will take appropriate action if Cuba seeks to expand aggression with these paid Communist mercenaries."

From the new governments of Australia and New Zealand (as outlined earlier on this page) comes a recanting of the left-leaning policies of their predecessors, while in Great Britain the latest public opinion poll reveals an incredible drop in the popularity of the present Labor government.

At this early stage of what appears to be a re-awakening of the West it would not be untoward to review some of the pertinent points made late last year by West Germany's Chancellor Helmut Schmidt who is emerging as the most forthright spokesman for the Western alliance — a role which most post-war European leaders have been reluctant to adopt.

The West, he declared, must not permit its pursuit of detente to erode its will to take whatever action may be necessary to defend its vital interests. Despite his concern over the Communist surge and the general Soviet military build-up, the chancellor thinks the most serious dangers currently besetting the West are psychological and economic.

He sees a grave peril in the tendency of Western citizens to take liberty and affluence for granted. They fail to appreciate that freedom and prosperity must be constantly earned and renewed through work, vigilance, risk and sacrifice.

The cure for popular complacency, in his view, lies in utter honesty on the part of elected leaders. You have to tell the people the hard facts candidly, the unpleasant truths, even if for the moment they don't like it. You cannot deceive your audience, because you can't expect citizens to make sacrifices if they are not shown why the sacrifices are necessary.

"How can the individual conclude entirely on his own that he should forgo a wage increase or tax relief unless his leaders explain the reason?"

As an economist Chancellor Schmidt believes that to end inflation and its consequent recession, governments must stop spending money on costly bureaucratic programs and invest to expand productivity.

"Until the over-all output of society is expanded, there can be no increase in real income as opposed to paper income. Labor must be interested in corporate profits, and management must invest the profits to enlarge production and multiply jobs. We have suffered less in Germany because our trade unions have been far-sighted and disciplined enough to realize this," he says.

The chancellor firmly believes that governments themselves must set the pace for recovery by restraining their spending, particularly on personnel and administrative matters. They should re-direct expenditures more strongly toward investment, thereby transforming them into capital that can be used to create jobs.

Turning again to the continuing East-West political division, Chancellor Schmidt had this to say: "While we (the West) should persist in our efforts toward detente, we cannot afford to delude ourselves about the danger in the continuing Soviet military build-up.

"As has been said, it is useless for sheep to pass resolutions in favor of vegetarianism while the wolf remains of a different opinion."

It appears that Chancellor Schmidt's warnings and advice of last year are at last being heeded.

A big little town

MUNICIPAL AFFAIRS MINISTER Hugh Curtis has proposed a study by Capital Region Board directors from Colwood, Langford, Metchosin and View Royal which could lead eventually to municipal government in all or part of this "western sector." He has in mind, however, something less than full municipal status for some time: "What is needed is a progressive program of local government restructure which will lead eventually to municipal status for those areas where the need for municipal government is clearly indicated . . ."

Furthermore the minister says he recognizes that Metchosin (which is almost entirely rural and designated to stay that way) will not be as extensively involved as the other three parts of the sector.

But is he taking into full account the possible effects on the whole sector, including Metchosin, of the satellite community which the provincial government's Dunhill Development Corporation hopes to establish in an area adjoining Metchosin?

This community, if it proceeds as proposed, will have a population of 22,000 on 850 acres when it is complete in 10 to 20 years. On virtually the same acreage as Duncan, it will be more than five times as big a town in population. Although it will be less than a quarter of the size of Oak Bay, it will have as many or more people.

It must have a profound effect, then, on its neighboring areas, and the possibilities cannot be omitted from any study of the sector's municipal evolution and the rate at which it will need to go ahead.

Canadian stagnation

A frightening economic picture

By LUBOR ZINK from Ottawa

When you spend more than you earn you have three choices. Increase your income, borrow money or cut your spending.

The first choice, while undoubtedly the best, is not always readily available or possible. The second is a temporary expedient which, when stretched too far for too long, leads to bankruptcy. The third course is obviously the most realistic but the hardest to take.

What applies to individual spending applies also, by and large, to public spending. There are, of course, some differences in the methods of government budgeting, but even nations cannot go beyond certain limits of borrowing without bankrupting their economies.

★ ★ ★

Since the Keynesian doctrine of ever deeper government "management" of the economy through deficit financing has been generally adopted throughout the western world, the democratic nations have come to insist on living beyond their means. They have been mortgaging their future and plundering natural resources to "pay" for the folly. Evenutally, however, as the neglected parts of the world press for higher living standards, the wasteful spree of the affluent has to be checked, for the total output of goods and services cannot satisfy the mushrooming claims on its distribution.

★ ★ ★

The stage has now been reached where the highly developed nations, spoiled by their seemingly automatic economic growth, are standing still and facing the three basic choices of an overspending individual.

Theoretically, a country like Canada, rich in natural resources and with a sizeable part of its labor force and production capacity idle, should have no problem to increase its wealth. In practice, however, it's far from simple.

In the sectors of the economy where output could be stepped up easily we already produce considerably more than our own market can absorb. The excess has to be sold abroad to pay for the many things we import to maintain the standard of living most Canadians take for granted. But as our main customers face much the same difficulties we are experiencing as a result of overspending in the past decades, producing more for export won't increase our national income.

Until now the answer was to raise taxes and borrow more money. That too is no longer as simple as it used to be. With substantial inflation, which is the result of years of government overspending, squeezing the pocketbooks of the productively employed ever harder is almost useless. Taxation is already at the level where it inhibits initiative or special effort and is therefore counter-productive. And credit is drying out for governments which steal savings and cannot pay their bills except by printing worthless new paper money.

★ ★ ★

The only realistic option available in these consequences of gross mismanagement of the economy is to cut public spending down to the level of actual revenue. That, of course, is politically unpalatable.

Our present government lacks both the courage and the sense of responsibility to take that course.

What's actually happening can be gleaned from official figures. Last year the real output of our economy increased by only 0.2 per cent. That means stagnation. No new wealth to speak of was created. In other words, the size of the pie available for distribution among labor, business and government has not changed from the previous year. But federal government spending increased by 20 per cent. Labor income (which accounts for 56 per cent of the GNP) rose by 14 per cent. Corporation profits before taxes fell by 2.9 per cent.

Government and labor thus took substantially more than before out of an economy which hasn't produced more. The slight decline in the business share of the GNP from 13 per cent to 11.5 per cent could not compensate for the larger government and labor slices in this "re-distribution" of the pie. The differences had to be covered by deficit financing.

★ ★ ★

"Thus," as Statistics Canada put it in its annual review, "with expenditure rising more rapidly than revenues, the government sector as a whole registered a deficit of $4.6 billion in 1975" (three times the budget forecast). In foreign trade, much faster growth of imports than exports caused "a $3.3 billion deterioration in trade balance to a record deficit of $5.5 billion."

That's a frightening picture. It foreshadows difficulties for the Canadian dollar and raises the spectre of national bankruptcy.

★ ★ ★

What does the government do in these circumstances?

It preaches but does not really practise restraints, botches a woefully belated price-income control program, and actually raises — yes, raises — its own overblown spending (more than 50 per cent of federal spending goes on salaries and wages of a bloated and over paid bureaucracy) by 18 per cent to roughly $40 billion dollars.

No wonder we are in trouble.

Copyright Toronto Sun Syndicate

Today in History

By THE CANADIAN PRESS

The famous Battle of the Thirty was fought in France 625 years ago today — in 1351. Thirty picked English champions and 30 French knights battled hand-to-hand with swords, daggers and axes. All contestants were either killed or wounded seriously, but the French came out the winners.

1820 — Bank of New Brunswick incorporated.

1917 — Fifth day of riots in St. Petersburg, turning point of Russian revolution.

1958 — Avro Arrow fighter-bomber successfully tested at Malton, Ont.

1972 — In Geneva, Switzerland, 36 countries signed agreement to strengthen international measures against illicit production and sale of narcotics.

"What next election? Guess they haven't heard about my New Society . . ."

Mr. Trudeau and the constitution

By PETER WORTHINGTON from Toronto

One of Pierre Trudeau's first acts as prime minister after winning the 1968 federal election was to raise the constitutional issue — how to bring the British North America Act to Canada, amending it, controlling it, etc. At a special one-day debate Trudeau mocked the Tories and NDP for their apparent lack of interest and participation in the debate.

Robert Stanfield said he thought raising the constitutional issue ill-timed and possible divisive. Parliament, he said, should be trying to bring together all parts of Canada. The NDP's David Lewis echoed Stanfield's views.

The media, generally, were a bit puzzled at an issue they, like other Canadians, hadn't devoted much thought to or, in truth, knew much about.

In February, 1971, Trudeau got an agreement in principle from provincial premiers to discuss constitutional reform. A charter hammered out for the Victoria Conference of 1971 to bring the constitution home, won agreement from all provinces — except Quebec. Premier Bourassa balked, wanting provincial control over social security programs in exchange for Quebec's agreement. Kaput to BNA Act patriation!

★ ★ ★

Then in 1974 Bourassa wanted controls of cultural matters, including communications and immigration. And most recently, Bourassa offered Quebec's agreement to patriate the constitution in return for federal financing of the Olympics. This drew scorn and abuse from Trudeau who, rightly, rejected blackmail.

Trudeau threatened to unilaterally bring the constitution from Britain, suggesting that failure to do so showed Canadians lack pride, independence, confidence and suffered the taint of colonialism. Through spite Bourassa became a leader in the fight against patriating the constitution. Curiously, where all provinces except Quebec wanted it returned in 1971, most provinces, including Quebec, don't want Trudeau to get his hands on it now.

Few Canadians oppose the principle of controlling our own constitution. Britain would be delighted if we'd take it off their hands. But no provincial leader trusts Trudeau enough to want him possibly fooling with it. The irony is that few Canadians have a clue about the BNA Act. What it does, really, is guarantee certain provincial rights (education, resources, health, justice, etc.), with other things (the military, foreign policy, currency, postal service, etc.) being federal responsibilities.

★ ★ ★

The constitution has always bugged Trudeau.

Consider some of his written remarks before he was prime minister, when he viewed the constitution almost wholly through Quebec eyes. In his foreward to Federalism and the French Canadians, 1967, he posed paradoxical questions: "How can a constitution be devised to give Quebec greater powers than other provinces, without reducing Quebec's power in Ottawa? How can citizens of other provinces be made to accept the fact that they would have less power over Quebec at the federal level than Quebec would have over them? . . . How can Quebec be made the national state of French Canadians with really special powers, without abandoning at the same time demands for the parity of French and English in Ottawa and throughout the rest of the country?"

Trudeau noted these were unanswerable questions but the way he raises them suggests certain responses.

In 1965 (the year he became a Liberal MP) he wrote an essay in which he pointed out that legal authority derives "entirely" from the constitution, which is designed to last a long time. So any "revisions" planned must be interpreted as taking place over several generations.

He noted that "provincial unanimity" should be required for a constitutional amendment — something that contradicts his present threat (promise?) to patriate the BNA Act unilaterally.

He made curious observations to the effect that "we must not meddle with the constitution just yet" because to become embroiled in such a debate could act as "diversionary tactics for those who fear the profound social reforms advocated by the progressive element in our province." He wrote that if a new constitutional framework were imposed at this time (1965) "we would merely fetter this progressive element instead of giving it greater freedom of action."

In 1965 he was "not in a frantic hurry to change the constitution, because I am in a frantic hurry to change reality." He wrote that he did not want to give "the ruling classes" the chance to postpone solving "real" problems until after the constitution had been revised. (In those days Trudeau liked to scold "ruling classes," and praise "progressives.")

★ ★ ★

The crux of his concern then with the BNA Act can be summarized in his own words: While acknowledging that "the Canadian constitution created a country where French Canadians could compete on an equal basis with English Canadians" (but only in Quebec) in other areas of Canada "not specifically covered by the constitution" the English-speaking majority used its size and wealth "to impose a set of social rules humiliating to French Canadians."

"These social 'rules of the game' do not lie within the mandate of the Constitution Committee. But a complete transformation of these rules is most urgently needed . . . if French Canadians are to revise the rules so that they operate in their favor."

★ ★ ★

Undoubtedly Trudeau's views have adjusted to the circumstances of real power. But is it any wonder Canadians, be they from Quebec or elsewhere, are apprehensive about the constitution coming home with him in charge? Where once Trudeau seemed more concerned with power going to the provinces, he now seems anxious to strip the provinces of traditional power and centralize it under him.

This, then, from the chameleon-like prime minister who long ago said one of his favorite historical personalities was Machiavelli!

Copyright Toronto Sun Syndicate

Strong possibility

Iceland braces for volcano

By IAN MATHER from Reykjavik

In addition to the Cod War with Britain, Iceland, "land of ice and fire" according to the travel brochures, is facing the strong possibility of another major volcanic eruption.

The threatened area is a peninsula in the northeast of the country, inland from the Point of Husavik, and one village has already been evacuated following a succession of earth tremors.

Over an area some 20 miles long the earth has visibly sunk by about three feet, and experts predict an eruption within months. In the village of Kopasker the wharf cracked, buildings split and large fissures appeared in the streets.

★ ★ ★

Icelanders are accustomed to the fearsome possibility that their country may one day split in two as a result of movements of the earth's crust. Sophisticated sensoring systems provide early warnings of upheavals and allow the people to go about their daily business without undue alarm.

But the prospect of a fresh eruption is worrying the government because vast amounts of public money have been invested in an industrial project designed to harness subterranean geothermal energy to provide power for the whole of northern and northeastern Iceland.

The huge power station under construction at Krafla in the threatened area has sunk more than two inches since building began. And some geologists are advising the government to abandon the entire scheme before more money is committed.

Dr. Gudmundur Sigvaldason, director of the Nordic Volcanic Institute here, says that seismic activity has been increasing since last summer. Just before Christmas there was an eruption 180 miles northeast of Reykjavik. Tremors were tracked northward along a fissure system to the coast 40 to 50 miles away.

Most of Iceland's recent volcanic activity has been in the southern half of the country. The most dramatic event was the eruption which forced the entire population of Vestmannaeyjar in the Westman Islands, Iceland's foremost fishing port, to flee in 1973. Underlying that spectacle is the gradual splitting in two of the country caused by the settling of the floor of the Atlantic Ocean.

The current activity at the other end of the country is thought to be a "catching up" with volcanic events in the south where there have been at least a dozen eruptions this century.

Two groups of scientists are watching current volcanic developments in Iceland: a team from Imperial College, London, and scientists from Columbia University's Lamont - Doherty Geological Observatory. The British are comparing data collected in Iceland with studies of the Imperial Valley in Southern California where high seismic activity has been recorded continuously since the first settlers arrived 80 years ago.

★ ★ ★

In Iceland, the so-called "Mytvatn Fires" from a spectacular multiheaded volcano which erupted for five years from 1724 were only three-quarters of a mile from the site of the present thermal power station construction site. Records kept by a local priest show that lava covered over 30 square miles and reached areas now inhabited.

Dr. Sigvaldason said: "What is happening now is following a similar pattern. Persistent earthquake activity indicates that we are dealing with further subterranean movements that may lead to a volcanic eruption within the year."

He estimates that the drifting of the North Atlantic floor amounts to a centimetre a year in each direction thus opening up a "canyon" running north-south across Iceland, an axis that includes Myvatn, and the Askja and Hekla volcanoes. Recent activity is equal to roughly 50 years' drifting. Shocks are being recorded on instruments almost constantly, and many are of sufficient severity to be clearly heard by people living in the area.

Nearly every type of volcano is to be found in Iceland. Lava-producing fissures are the most common, and one of these, the Lakagigar, poured out the most extensive lava flow ever recorded, in 1783. The most famous of Iceland's volcanoes is Hekla, which was renowned throughout the world during the Middle Ages as the abode of the damned. Hekla last erupted in 1970.

★ ★ ★

Submarine eruptions have occurred frequently off the coasts of the country, especially on the Reykjanes Ridge to the southwest. The last eruption there produced a brand new island, Surtsey, which arose out of the sea between 1963 and 1967. But the most dramatic volcanic event of recent times was at Vestmannaeyjar, where 400 houses were buried and the lava stopped just short of permanently destroying the harbor.

Because of the frequency of tremors and eruptions Iceland's buildings are made of concrete poured into moulds, giving them extra stability.

On the other hand, the country's volcanic structure provides the inhabitants with a limitless source of energy, which is only partly tapped. The whole of Reykjavik is supplied with hot water and central heating from steam fields directly beneath the capital. Industrial plants have been built using natural hot steam as the energy source. Studies have shown that the power potential of Iceland's subterranean steam fields is immense.

But for the next few months scientists will be concentrating on the tremors and temperatures recorded on their instruments as they wait for the eruption they know is inevitable.

OPNS Copyright

Gorde Hunter

OUR COUNTRY'S wise men are acting out the charade again down there on Parliament Hill. The ritualistic dance is being performed for the benefit, but not necessarily the good, of some 22 million Canadians. Our legislators are going through the motions, using all the proper procedures, before thumbing their noses at the voters who put them in their high salaried, high expense account jobs.

The mood of the Canadian public has been reasonably well documented by private and professional polls alike. The poll concensus shows that better than 70 per cent favor retention of capital punishment. The polls, however, are meaningless — exercises in frustration. Members of Parliament have rarely shown any inclination to follow the dictates of the great unwashed public. Their track record will undoubtedly remain intact on this question.

WHEN he was leader of the NDP, David Lewis probably came closer to this to-hell-with-the-electorate approach, with a statement on capital punishment.

"I agree with the leader of the Opposition (Stanfield at that time) that every one of us has a duty to vote in accordance with our consciences and judgment and not to consider ourselves as merely rubber stamps for our constituents, because that is not representative government, but delegated government and our system is a representative system. We represent our constituents, we do not act as rubber stamps for their ideas."

IT SHOULD be pointed out at this juncture that Pierre Trudeau, Joe Clark and Ed Braodbent are just as forgetful as to the reason they are where they are. They, too, peddle the paternal pap that they know better than the public.

Equate this stance with the stance taken by the State of Washington, our southerly neighbor. Washington legislators put the question to the public in the form of a referendum and Washingtonians supported the concept of capital punishment by an overwhelming margin.

Yes, we do put our members in Ottawa to run our business, but there are certain major questions that demand public input and capital punishment is a major topic.

HENRY LATULIPPE, a long-time Social Credit member from Quebec, remains one of the few strong voices against the rhetoric of those members who speak for themselves and not for their constituents.

"Who are we to say we are wiser than the people?" he asked. "Are we more knowledgeable than the whole of the Canadian population? We have no right to vote as we think."

Latulippe's "more knowledgeable" bit strikes home. To be perfectly blunt about it, the guess is that at least one-third of those representing us in Ottawa, would be severely tested to earn half their present generous stipends if they had to revert back to civvy street. Latulippe's statement must also be considered in the light that very few of our leading brains are in Ottawa.

TOO MANY legislators opt for the soft line, the permissive approach. It is lost on them that this line has been an absolute and abysmal failure.

They still make much of the fact the upcoming vote on retention or abolition, will be a "free" vote. The public has been wilfully and deliberately misled on this "free" vote. How many Liberal backbenchers, for instance, will have the temerity to vote against the bill? Let them vote against it and they're marked within their own caucus.

Law enforcement agencies have had their powers limited, whittled away. Crime continues to increase, especially crimes of violence. The public understands this, the public is beset with the fear so prevalent in the United States. The public understands the police forces of the land are there for our protection. Members of Parliament have obviously not reached this understanding.

THEY have been duped by the soft underbelly of our country — the permissive writings of the liberal press, the wet-eyed mutterings of the same liberal radio and television commentators. There, is unfortunately, only one way they will ever change — when the violence strikes their own persons, their own homes.

Until this happens, they will bleat about "understanding" for the criminal. They never, let it be noted, allow themselves to make any sort of case for the victims or for the families of victims. Their crocodile tears, therefore, are spineless, sickening.

The department of the solicitor-general was a bad dream under Jean Pierre Goyer. It has not improved under Warren Allmand. It remains the same pamper-instead-of-paddle approach.

CANADA is not as bad off as the Excited States of America. We have not been faced with the same unbelievable breakdown in law enforcement, the frightening spectre of crime that pervades even small centres in the States.

But we are hell bent on the same road. The politicians who govern us today will surely allow us to reach crime parity with our American cousins.

They remain blind, incompetent fools if they believe present methods will prevent it from happening.

Charade.

Erma Bombeck

Ever since I read a newspaper article about myself stating I was the mother of four, I've gone crazy trying to find the other kid. Newspapers don't lie. If they said I have four children, then it stands to reason I've misplaced one.

You know something? I think I just found the missing Bombeck. His name is I. Dunno. Everyone sees him but me. All I know is he's rotten.

Who left the front door open?

I. Dunno.

Who let the soap melt down the drain?

I. Dunno.

Who ate the banana I was saving for the cake?

I. Dunno.

Frankly, I. Dunno is driving me nuts. He's lost two umbrellas, four pairs of boots and a bicycle. He has 13 books overdue from the library, hasn't brought home a paper from school in three years, and once left a thermos of milk in the car for three weeks.

The other day the phone rang. I ran from the mail box, cut my leg, tore off a fingernail in the door, and got to the phone in time to see my son hanging up.

"Who was it?" I asked breathlessly.

"I. Dunno. He hung up."

"The little jerk could have let it ring a few more times," I grumbled.

When I told my neighbor about it, she said "Cheer up. I've had an invisible child for years."

"What's his name?" I asked miserably.

"Nobody."

"Is he rotten?" I asked.

"He makes Dennis the Menace look like a statue. He cracked the top of an heirloom candy dish, tears up the paper before anyone gets to read it, and once when I was driving the car pool he nearly knocked me senseless with a ball bat."

"Hah," I said bitterly. "You should have seen I. Dunno. He left 13 lights burning the other night when he went out. I don't know how much longer I can stand it."

This morning at breakfast I said to my husband, "Who wants liver for dinner this evening?"

My husband looked up and said, "I. Don't care."

I. Dunno has a brother.

Copyright Field Enterprises, Inc.

Pick of Punch

"Sooner or later it was bound to come to this!"

"...now up a bit...to the left...that's it...!"

"You're going to miss that cold when it goes..."

To the editor

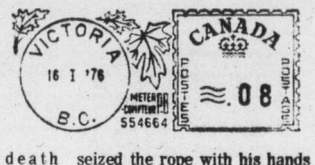

To be considered for publication in entirety or in part, letters to the editor should be on subjects of general interest. Preference will be given to those that are brief and to the point. Pen-names will be used, if requested, but all letters must be signed by the writer whose address also must be included.

Inhuman cruelty

At last I think I have seen the ultimate in cruelty by the Social Credit government. How could Mr. Vander Zalm even think of cutting the grant to the Society for Autistic Children. Is there no compassion at all in this government for the poorest of souls? If Mr. Bennett and Mr. Vander Zalm are raising children who are normal then they have so much to be thankful for.

If they have to make room in the budget for these children I would suggest that old age pensioners with an annual income of $10,000 or more can afford to pay taxes and allow this money to go to help the societies that help children; our children are our future! I would also suggest that Mr. Bennett and Mr. Vander Zalm pay a visit to some of these societies that work so hard to help unfortunate children, then maybe their eyes and their hearts would be opened.

Autistic children need help so desperately that only a person with a twisted brain would cut off help to these unfortunate children. Mrs. Vander Zalm — how about you looking into the needs of these children? As your husband's best friend maybe you could convince him that inhuman cruelty to people who cannot help themselves is not the way to win respect.

REBECCA KIPP,
201, 1378 Lyall St.,
Victoria.

Grieved

I'm sure you have had many letters protesting the hunting of the harpoon seals. Well, here is another one. It just grieves me to know that thousands of seals are going to be killed again this year. If you have ever seen the baby seals you would fall in love with them at first sight, and if you could see the brutal way they are killed, you would just cry, I know, because I did. A few months ago I saw a movie called Seal Cry and it showed exactly how the seals are killed. Men, armed with clubs proceed to hit these poor innocent, defenceless seals ruthlessly over the head, blood spurting out of it's nose and mouth doesn't seem to phase the hunters or should I say murderers, they then start to skin them sometimes the seals aren't even dead, so the hunters have to club them over the head once again.

Prime Minister Trudeau must not realize the violence that is used in killing these seals or he is a very cruel heartless person, if he won't call off the seal hunt this year. I think it is disgusting that this should be allowed to go on. I'm sure the fashion scene in Europe and Canada or anywhere else for that matter won't be too hurt without sealskin coats, boots, belts etc. . . What gives these hunters the right to kill seals that can't even defend themselves and are not hurting anyone. And as far as the work and money aspect, what do these men do the rest of the year, just sit around and wait for the seal hunting season. Besides, money isn't that important if it depends on the life of an endangered species.

I wish Greenpeace a most successful trip to the coast of Labrador to stop the killing of the seals. I hope it works. I'm with you all the way, and if you need another volunteer, I'm available.

TRACY RICKSTONE,
105 - 2623 Richmond Rd.,
Victoria.

With you

To W. Vander Zalm, the Minister of Welfare:

You stated that you had to make so many changes in the rules regarding welfare payments, that the only friend you have left is your wife.

We would like you to know that we are 100 per cent behind you, and so are a lot of our friends, who are all taxpayers.

We wouldn't mind living on a remote island, but don't have the money for a life-long holiday, and do not expect the government to pay for that.

MARY FLOOR,
No. 2 - 3228 Wicklow St.,
Victoria.

Appeasement

After reading your excellent article entitled "Moscow's First Move" of the March 9, 1976 edition, one must ask the question: what infamous event in history shackled the proud people of Poland to the yoke of Communism. The reply is very simple. Those valiant patriots who suffered so terribly from the wrath of the German forces, were then pushed into slavedom by the so-called "Western Allies" by the virtue of the Yalta Agreement.

Now, many years after the "victorious war," there are still a few Russian Army divisions in Poland supposedly to "protect" the communications routes between Russia and "defeated" Germany.

What does the future hold for the 31 million in Poland, as well as the many, many thousands of Polish patriots who can no longer return to their native soil? The dream of "Freedom and Justice for All" is a myth for those displaced persons who, after the last war never took a part in the so-called victory parade because they realized that the "victory" meant only exchanging one tyranny for another.

Yes, the fact remains that to appease the Soviets, those people are doomed to be forgotten, or else face a holocaust at the hands of the Communists.

We must all realize that the abominable Nazi "slave camps" had been based on Soviet reality, i.e., "One Day in the Life of Ivan Denisovich" (novel written by Alexander Solzhenitsyn).

It is imperative that we stand united and strong in defence of Democracy, for force and unity is what the Kremlin understands and is all about.

Never again should appeasement destroy a nation's vitality, and eat away at the hearts of men.

HENRY J. SZMUNIEWSKI,
Malahat Post Office,
Vancouver Island, B.C.

Steelhead

Recently I read a column in a local paper which said members of the Steelhead Society of B.C. were planning to ban fishing derbies. Firstly, we think that more rod and gun clubs, etc., should be voicing their opinions on a motion of that nature. Our club has held derbies in the past and are planning on holding them in the future. Our rules are simple: max. 2 fish per entrant. We have an annual trophy as well as a token prize for the winner. (2 month derby). We do not feel that this is detrimental to steelhead stocks.

However, we do feel that there are some steps that can be taken to help ensure the sufficient return of steelhead. Starting right here on the Gold river, (I think the creel census being taken now will prove this.) The club feels that one fish per day, 20 per season should be plenty for any individual. To help relieve the added fishing pressure on the Gold, we feel that the portion of river above Branch 14 should be closed to angling during the months of March and April, as it would contain a high percentage of dark spawning fish and kelts.

Secondly, we would like to see a uniform 200' greenstrip to be left on either side of any stream containing fish. If a standard like this was introduced by the Fish and Wildlife Branch, or some other aspect of our provincial government, as well as co-operation amongst various government branches, and legislation on points like these, it will help ensure stocks for future generations of salmon and steelhead fishermen.

VAUGH MICHAUD,
President,
Gold River Rod and Gun Club.

1862

The following news item appeared in The British Colonist on Monday morning, Feb. 10, 1862. It might interest readers who have doubts about the abolition of the death penalty.

"THE EXECUTION OF 'CHARLEY.' — The Cowichan Indian 'Charley', condemned to death for the murder of Thomas Holmes, was hanged in front of the Police Barracks on Saturday morning last, in the presence of 300 spectators. The murderer ascended the scaffold with a firm step and spoke a few words in Chinook, asserting that 'one eye' (Tom) was the real murderer of Holmes.

"A Catholic priest attended the condemned man to the gallows and seemed to afford him much comfort; but just before the fatal signal was given 'Charley's' knees gave way under him, and at the time the drop fell, he seemed to be in a state of considerable trepidation.

"The drop was sprung at quarter to seven o'clock. The fall was about five and a half feet. Death must have been almost instantaneous, as only a few spasmodic jerks were observable, and when the body was cut down, at a quarter to eight o'clock, it was found that the neck was broken. While the body was hanging, some disgust was excited on the part of the spectators at the action of the executioner, who applied his foot to the noose for the purpose of tightening it, and also seized the rope with his hands and shook the body violently to and fro.

"The object had in view, however, was no doubt a humane one, although the means employed were revolting.

"The body was given in charge of the Catholic missionaries for interment. 'Charley's' father, who is a convict, did not witness the hanging, nor did he express any wish to see his son either before or after the execution."

This news item is contained in the newspaper mentioned and is on microfilm at the Provincial Archives, Victoria.

E. O. GOULD,
228 Memorial Cr.,
Victoria.

'Not very'

How good is your automobile insurance?

I would say, "Not very!" We are all being led down the garden path! My daughter has comprehensive deductible of $50 on her 1971 Volkswagen. While visiting here in Nanaimo, she had her car parked in the driveway of her parents, and from this location, the carburetor was stolen from the car. I understand that this part has a value of approximately $200. Now, we are informed by the B.C. Insurance Corporation adjuster that as the vehicle is a 1971 model, the claim will be depreciated by 50 per cent. This is notwithstanding that there is $50 deductible on insurance. The daughter has been advised by the adjuster that she will have to pay $125 before the car is fixed.

I would suggest that our provincial government insurance agency is taking our money in premiums under false pretences. They could use the same formula to depreciate people's lives down to pay less. What is insurance for? We never had all the hassle with private insurance companies.

The said daughter teaches school in Victoria and needs her car to get to work, but the insurance corporation will not allow for compensation to rent a car or arrange other transportation. The people you speak to always come up with the answer, "read the small print in your insurance booklet." If the B.C. Insurance Corporation is going to apply these large depreciation rates, the premiums should be adjusted accordingly.

GORDON CHILTON,
105 Prince John Way,
Nanaimo, B.C.

Little cars should be seen not heard.

Being a specialist in the muffler business means you've got to know everything you can about putting every kind of muffler on every kind of car.

Today that's tougher than ever. It seems there's more cars in more sizes and shapes than ever before.

Which is why, just down the street from you there's a Speedy shop full of mufflers and pipes for most every kind of car. From Datsuns to Caddies.

And at the door there's a Speedy guy waiting with a smile and a head full of facts about how to get your car back on the road as quickly as possible.

He'll give you an exact estimate before he begins. He'll never sell you a part you could do without. He won't charge you an extra cent for labour.

And the free Speedy cigars are the same size whether you drive up in a Volkswagen or a Mercedes-Benz.

At Speedy you're a Somebody.

3-25

In Victoria: 2994 Douglas Street, Tel: 385-8717

Toronto trading

TORONTO (CP) — Heavy buying activity on the Toronto stock market Wednesday carried prices sharply higher with the industrial index recording its best gain in a month.

CLOSING AVERAGES

154 Industrials	192.59	+1.64
12 Golds	309.90	+0.82
29 Base Metals	89.93	—0.08
19 Western oils	211.87	+2.36
Volume 2.45 million.		

Analysts said investors were encouraged by the ability of New York's Dow Jones industrial average to remain above the 1,000 level without attracting profit-taking.

The market was also helped by a higher volume of trading which indicated that investors believed the recent period of weakness was over, they said.

The largest trades included 50,000 shares of Scott-LaSalle at $2.50 a share, 29,568 Premier Cablevision at $9, 29,500 Seagram at $28 and 23,600 Hudson's Bay Co. at $18¾.

BOX SCORE

	Wed.	Tues.
Issues traded	675	686
Advances	239	220
Declines	187	230
Unchanged	249	256
New highs	29	24
New lows	9	17

Prices were also higher on the options market where 101 contracts were traded, compared with 75 contracts Tuesday.

Ocelot Industries gained ⅜ to $13⅛. The company reported a first-quarter profit of 12 cents a share, compared with a loss in the same period a year ago.

ACTIVE STOCKS

Vol.		Close	Chge
50900	Scott-Lasalle	2.75	— .05
39447	Abitibi	13½	+ ⅜
38249	Massey-Ferguson	29	+ ⅜
38150	Seagrams	28	Unch
36520	Simpsons	6⅞	— ⅛
34661	Brascan A	11⅞	— ⅛
32900	Premier Cablev	9¾	+ ¼
30592	TransCda Ppe	11⅝	— ¼
29320	Hudsons Bay Co.	18¾	unch
27646	Imperial Oil A	24⅛	+ 1¼

Granduc Mines, which said it is cutting production by 25 per cent at its copper mine near Stewart, B.C., fell 22 cents to $1.70.

GROUP AVERAGES

Banks	289.28	—0.65
Beverages	281.34	+3.05
Chemicals	133.43	+0.16
Communications	397.18	+7.16
Construction mat	191.84	+2.25
Food Processing	285.61	+1.04
Gen manufacturing	189.83	—0.32
Industrial mines	138.57	+1.36
Merchandising	355.88	+2.08
Oil refining	203.70	+7.96
Paper/forest prod.	127.78	—1.04
Pipelines	166.96	—1.78
Real estate	156.40	—0.07
Steels	210.23	+1.21
Trust and loan	237.06	+0.66
Utilities	141.74	+1.37
Miscellaneous	139.44	+1.52

Up 13 Down 4.

TORONTO CLOSING STOCKS
Distributed by CP
Toronto Stock Exchange—Mar. 23

Complete tabulation of Tuesday transactions. Quotations in cents unless marked $. z—Odd lot, xd—Ex-dividend, xr—Ex-rights, xw — Ex-warrants. Net change is from previous board-lot closing sale.

Stock	Sales	High A	Low and B	Close	Net Ch'ge
Abby Glen	1675	330	325	330	+15
Abitibi	36055	$13½	13⅛	13½	+⅜
Abitbi 7½p	200	$39	39	39	
Abitbi 10	125	$50¼	50¼	50¼	+¼
Acklands	500	$14	14	14	
Acme Gas	3000	9	9	9	—1
Adanac M	2000	30	30	30	+3
Advocate	3200	205	200	205	+10
Agnico E	4025	470	460	470	+10
Agra Ind	800	$7¾	7¾	7¾	
Albany	1300	32	32	32	
Alt East G	5150	$10½	10¼	10⅜	+¼
Alt Energy	2467	$9⅜	9¼	9⅜	
Alta Gas A	7694	$13⅜	13⅛	13⅛	—¼
Alta G D p	z1	$140	140	140	
Alta G F	500	$25¼	25⅛	25⅛	—⅜
Alta Nat	100	$23⅞	23⅞	23⅞	
Alcan	11418	$27¾	27¼	27⅝	+⅜
Alcan pr	z25	$28⅛	28⅛	28⅛	
Algo Cent	700	$14⅛	14	14	
Algoma St	1405	$24¾	24¼	24¾	+¼
All-Can B	700	245	240	245	+10
Allarco Dv	200	$8¾	8¾	8¾	
Alliance B	1000	375	375	375	+5
Alminex	3200	$5⅜	5⅛	5¼	+¼
Almin 4½ p	310	$37¾	37¾	37¾	—¼
Am Bonza	2500	285	280	285	
Am Larder	2500	19	17½	19	
Am Eagle	1000	41	41	41	
Am Leduc	25000	8	7½	8	+½
Andres W	125	$10⅜	10⅜	10⅜	—⅛
Ang CT 4½	z19	$22½	22½	22½	
Ang CT 265	100	$26⅛	26⅛	26⅛	+⅛
Ang CT 290	z80	$29	29	29	
Ang U Dev	10300	95	90	95	+10
Anthes B p	z5	$60	60	60	
Argus B pr	z10	$27	27	27	
Asamera	12400	$9⅜	8¾	9¼	+½
Asbestos	5248	$28	27½	27¾	—¼
Ashland C	1019	$9⅝	9⅜	9⅝	+⅛
Atco A	2300	$14¾	14½	14¾	+½
Auric Res	1000	30	30	30	—½
Ato Hard A	100	$13½	13½	13½	—¼
BC Sugar A	600	$22	22	22	+⅛
BC Sugar P	167	$11⅝	11⅝	11⅝	
BP Can	6786	$10¾	10¼	10½	+¼
Bad Boy	1400	405	400	400	—5
Banister C	900	$8¾	8¾	8¾	
Bank BC	300	$23	23	23	
Bank Mtl	3432	$15⅜	15½	15⅜	
Bank N S	5004	$39⅝	39¼	39½	+¼
Bankeno	900	230	230	230	
Bartaco	200	175	175	175	+15
Bary Expl	16700	69	65	69	+4
Baton B	400	$8¼	8¼	8¼	
Bay Mills	z25	$11¾	11¾	11¾	
Becker B p	100	$7¾	7¾	7¾	—⅛
Belding A	300	$6⅞	6⅞	6⅞	+⅛
Bell Canad	8127	$45⅛	45	45⅛	+⅛
Bell A pr	311	$45½	45½	45½	+¼
Bell B pr	350	$45	45	45	
Bell D pr	730	$48¾	48⅜	48⅜	—⅜
Bell 2.28	1435	$25⅝	25⅜	25⅜	
Bell Can W	3900	330	315	330	+5
Beth Cop A	310	$13¾	13⅝	13⅝	—⅛
Black P A	200	435	435	435	—5
Blakwod A	2100	$6⅞	6¾	6⅞	+⅛
Block Bros	950	370	370	370	
Bombrder	200	280	275	280	—5
Border C	300	245	245	245	—5
Bovis Cor	3550	92	92	92	
Bow Valy	12080	$19	18½	18¾	+¼
Bralor Res	7300	236	230	235	
Bramalea	950	$6⅜	6¼	6¼	
Brameda	10492	205	200	200	
Brascan A	33491	$12	11¾	11⅞	—⅛
Brenda M	1900	$8¼	7⅜	7½	
Bridger	4000	425	405	425	
Brinco	1800	425	420	420	+10
BC Forest	1325	$23½	23½	23½	
BC Frest p	z50	$33⅛	33⅛	33⅛	
BC Phone	1225	$11⅝	11⅝	11⅝	—⅛
BCPh 4.84	200	$12	12	12	—½
BCPh 5.15	z30	$50⅛	50⅛	50⅛	
BCPh 5¾ p	z30	$55¼	55¼	55¼	
BCP 10.16 p	350	$26	25⅞	26	+⅛
Broul Reef	1100	26½	26½	26½	—2½
Brunswk	2900	$5⅛	495	5⅛	+22
Budd Auto	1150	$6¾	6½	6¾	+1
Bulora Cor	6300	36	35	36	+1
Burns Fds	1135	$10⅝	10	10	—½
C					
CC Yachts	300	315	310	310	+10
CAE A	400	$10½	10⅜	10⅜	—⅛
CFCN	331	$7⅜	7¼	7¼	—⅛
Cad Frv	400	$9¾	9¾	9¾	—⅛
Cad Frv A	z5	$16⅛	16⅛	16⅛	
Cal Pow A	3795	$28¼	28	28¼	+⅜
Cal P 4 p	z20	$40¾	40¾	40¾	
Cal P 5 p	z10	$51¾	51¾	51¾	
Cal P 9.80	50	$100½	100½	100½	
Calmor IB	z100	55	55	55	
Calvert	2000	21	21	21	+1
Cam Mine	3300	36	35	35	—½
Camflo	6870	$11	11	11	+⅛
C Chib A	500	455	450	450	—15
Camp RL	1100	$25	24⅞	25	+¼
Campau	1000	$5	495	5	
Can Cem L	3096	$11⅝	11¼	11½	+⅛
Can Dev p	235	$98½	98½	98½	+⅜
Can Malt A	326	$21½	21¼	21⅜	—⅝
C Nor West	3400	$6¾	6½	6½	—½
C Pakrs C	1400	$23½	23½	23½	+½
Can Perm	300	$16¾	16¾	16¾	—¼
C Safway p	z10	$79¾	79¾	79¾	
CS Pete	27800	385	370	375	
C Tung	100	282	282	282	+1
C Cablesy	200	$14½	14½	14½	
C Cable w	z20	165	165	165	
Cdn Cel	2300	$7⅜	7¼	7⅜	+⅛
CC Man A	300	$26½	26½	26½	—½
C Curtis	1100	46	46	46	+1
C Ex Gas	9950	335	325	330	+5
CGE	z25	$27½	27½	27½	
CG Invest	435	$20⅝	20⅝	20⅝	
C Hidrogas	z200	82	82	82	
C Homestd	6000	$5¾	5⅜	5½	
C Hydro	z50	$6⅞	6⅞	6⅞	
Cl Bk Com	7100	$26⅝	26¼	26¼	
CIL	2370	$24	23¾	24	+⅜
Cl Powr A	125	$15¼	15¼	15¼	—⅛
C Malart	25500	41	40	41	+3
C Manoir	400	475	470	470	
C Ocdental	200	$11¾	11¾	11¾	+⅛
CP Inve	13580	$20	19⅝	20	+⅜
CP Inve pr	1680	$40	39½	40	+1
CP Ltd	17995	$16¾	16½	16¾	+¼
CPL A p	100	$8⅝	8⅝	8⅝	
CPL 4 p	900	$6¼	6¼	6¼	—¼
C Reserve	200	370	370	370	+5
Cdn Sup O	1300	$39¾	39½	39½	—⅛
Cdn Tire	1010	$47	47	47	+1
Cdn Tire A	7580	$49¼	48½	49¼	+1¼
C Uilties	1000	$10⅝	10½	10⅝	+⅛
C Util 4¼ p	z50	$40	40	40	
C Util $1.25	130	$20¾	20¾	20¾	—2¼
CU 10¼	300	$26⅜	26⅜	26⅜	
C Util w	3900	300	285	285	—20
C Vickers	100	$23	23	23	+½
CWN G 4 pr	100	$8⅛	8⅛	8⅛	—⅛
CWN 5½ p	200	$11	11	11	
Candel Oil	113	$13	13	13	+¾
Canron	1000	$20⅞	20¾	20⅞	
Canron pr	z6	$87	87	87	
Capit Div	z550	30	30	30	
Cara	140	$5⅜	5⅜	5⅜	+⅛
Carl OK	19960	365	340	355	+15
Carl A p	100	$20½	20½	20½	—½
Carl B p	z20	$23¼	23¼	23¼	
Carma A	300	$9⅞	9⅞	9⅞	+¼
Cassiar	200	$7⅝	7⅝	7⅝	—⅛
Celanese	849	$6	5⅞	6	
Celan 175 p	100	$16¼	16¼	16¼	—¼
Chieftan D	7937	$9¼	8⅝	9	+⅜
Chrysler	7183	$19¼	18⅞	19	+⅜
CHUM B	113	$9⅛	9⅛	9⅛	
Cockfield	200	415	415	415	—5
Coldstm	500	55	55	55	
Coles Book	100	$8⅝	8⅝	8⅝	
Comb Met	3287	19	19	19	—1
Cominco	7630	$39	38⅞	38⅞	+⅛
C Holiday I	1625	325	310	310	
CHIns A p	200	$18¾	18¾	18¾	—¼
Computel	200	$5	5	5	
Coniagas	700	55	55	55	
Con Bath A	1627	$37¾	37¼	37¾	+⅝
C Bath 68 w	2760	$17½	17¼	17⅜	+⅜
Con Bldg	1350	255	251	255	+4
Con Fardy	7148	350	335	340	+5
C Durham	1500	58	58	58	+1
C Marben	z200	40	40	40	
C Morisn	1000	154	154	154	—2
Cons Prof	6000	27	26	26	—1
C Rexspar	13258	98	93	95	
Con Distrb	4090	400	395	395	
Cons Gas	4856	$12	11¾	12	+¼
Con Gas D	350	$20⅝	20⅝	20⅝	—⅛
Cooper C	2520	$5⅜	485	5¼	+70
Cop Fields	513	120	120	120	—5
Corby vt	300	$18	17⅞	18	+¼
Cornat Ind	200	450	450	450	—15
Corp Food	500	$9	9	9	+½
Coseka R	6800	330	325	325	
Costin R w	500	275	275	275	+15
Craigmt	2400	$6¼	6	6¼	+¼
Crain R L	552	$11½	11⅛	11½	+½
Crestbrk	1700	430	400	430	+5
Cstland	2000	10½	10½	10½	—½
Crwn Life	100	$47	47	47	—2
Crush Intl	900	$11	10⅝	10¾	+1¼
Cuvier M	500	91	91	91	—2
Cygnus A	z30	$5	5	5	
Cygnus B	z90	$5	5	5	
Cyprus	5300	$10⅛	10	10	—⅛
D to G					
DRG Ltd A	200	$5¾	5¾	5¾	
Daon Dev	519	$7¼	7¼	7¼	+⅛
Daon A	700	$6⅜	6⅜	6⅜	—⅜
D Aragon	1000	16½	16½	16½	—½
Decca R	500	$5	490	490	—10
D Eldona	11000	37	36	37	+1½
Denison	1015	$59	58½	58½	+¼
Dicknsn	1200	$5¾	5¾	5¾	+¼
Dist Tr A	5000	405	360	385	—50
Doman I	3300	$10⅞	10¾	10⅞	+⅛
Dome	975	$43	42¾	42¾	+¼
Dome Pete	8673	$32½	32	32½	+⅝
D Bridge	2700	$33½	33¼	33⅜	+½
D Explor	1100	21½	21½	21½	+½
Dofasco A	1994	$26⅜	26⅜	26⅜	+⅛
Dom Lime	100	$11	11	11	
Dom Store	270	$16¼	16¼	16¼	
D Textle A	200	$8⅝	8⅝	8⅝	+⅛
Domtar	858	$25⅝	25⅜	25⅜	+⅛
Dover Ind	900	$31½	31½	31½	+½
Dover pr	435	$6¼	6¼	6¼	+¼
Dunde Pal	2000	30	30	30	
Du Pont	1500	$18⅝	18⅛	18⅝	—⅜
Dylex Ltd	z25	$7	7	7	
E-L Fin	400	$5¼	5¼	5¼	
E-L Fin w	600	100	100	100	
East Mal	1100	230	226	226	—4
East Sul A	500	163	163	163	
Ego Mines	7000	66	65	65	—2
Elks Stors	400	$8⅜	8	8	—½
Emco	100	$9¼	9¼	9¼	
Exquisite	468	250	240	250	+10
Extndcar	3700	$6½	5⅞	6½	+⅝
Falcon C	4651	$8⅜	8¼	8¼	
Falcon	2805	$42¼	41¼	42¼	+1
Fed Diver	1160	225	225	225	—25
Fed Ind A	100	$5⅞	5⅞	5⅞	
Finning T	1530	$13⅛	13⅛	13⅛	
F Mar	500	49	49	49	—1
Foodcrp Lt	3500	335	320	320	—10
Foodex S	4234	$6	5⅜	5⅞	+⅜
Ford Cnda	z60	$89	89	89	
F Seasons	800	335	335	335	+5
F Sea A pr	150	$5¾	5¾	5¾	—¼
Francana	100	$7⅜	7⅜	7⅜	+⅛
Gaz Metr	732	$6¼	6¼	6¼	—¼
Gaz 5.40 p	z30	$50	50	50	
G Distrb A	400	$8¼	8¼	8¼	—¼
GMC	1110	$68½	68	68⅜	+⅞
Genstar L	23587	$22	21⅝	21¾	—¼
Gnstar L w	3200	$8⅞	8½	8¾	
Gesco Dis	100	435	435	435	
Gnt Masct	11476	175	171	171	
Giant Yk	1000	$7⅜	7⅜	7⅜	+⅛
Gibraltar	10025	$7⅞	7⅝	7⅝	—⅛
Glendale	3700	195	190	190	
Goldray	1000	45	45	45	
Gozlan	100	360	360	360	+10
Granduc	12400	195	163	169	—23
Gt Oil Sds	425	$5⅜	5¼	5¼	
GL Paper	1619	$28	27¾	28	
GL Pap w	1300	$6⅝	6⅝	6⅝	
Gt W Life	150	$56¼	56¼	56¼	—¼
Gt West S	1200	$5⅜	5⅛	5⅜	+¼
G West wt	1000	205	205	205	—5
G Goose A	100	$5¼	5¼	5¼	
Greyhnd	466	$18	18	18	
Guar Trst	550	$7	7	7	+⅛
Guard Cap	400	365	365	365	
Gulf Can	9391	$32	31⅞	32	+⅛
Gulfstrem	7000	39	37	37	—2
H to L					
Halifax D	300	250	250	250	+15
Hambro C	3400	275	260	275	+15
Ham Tr	800	$12	12	12	+⅛
Hardee	3650	102	98	98	—2
Hard Crp A	300	$6⅛	6⅛	6⅛	
Hard Crp C	400	$5⅜	5⅜	5⅜	—⅜
Harlequin	z50	$9⅜	9⅜	9⅜	
H Wood	3700	125	119	125	+3
Hawker S	1620	$7⅜	7⅜	7⅜	—⅛
Hayes D A	700	$7⅜	7¾	7¾	—⅛
Hedway C	100	320	320	320	—5
Holinger A	150	$34	34	34	—½
Homco A	1200	180	180	180	
Home A	4300	$30	29⅝	29⅞	+¼
Howdn DH	100	$8¼	8¼	8¼	+¼
Hud Bay A	6840	$22	21½	21¾	+¼
Hud Bay B	200	$21½	21½	21½	
H Bay Co	25020	$18⅞	18¾	18⅞	+⅛
HB Oil Gas	228	$37¼	37¼	37¼	—¼
Hur Eri A	500	$23	23	23	
Hur Eri 7¼	1550	$19¾	19⅝	19⅝	—⅛
Husky Oil	6800	$21⅞	21	21¾	+¾
Husky E w	800	$6⅞	6½	6⅞	+⅜
IAC	2525	$19¼	19⅛	19⅛	
ITL Ind	100	130	130	130	—4
IU Intl	6560	$10¾	10½	10¾	+¼
Imasco A	z25	$26⅝	26⅝	26⅝	
Imp Oil A	19446	$23⅞	23½	23⅞	+1
Indal	1100	$14	13¾	14	
Indusmin	100	$9¼	9¼	9¼	—¼
Inland Gas	100	$9¼	9¼	9¼	+⅛
Inter-City	2900	470	465	470	+10
Inter C B w	1300	232	230	230	+9
Intrmetco	2000	$6⅞	6¾	6⅞	+⅛
IBM	889	$260⅛	258	260	+3
Int Mogul	275	265	265	265	—5
I Mogul A	1000	$9⅝	9⅝	9⅝	
Inco A	9315	$33⅝	33⅜	33⅜	—⅛
Inco B	z72	$33½	33⅜	33⅜	
Int Obaska	9020	18	17	18	+1
Interpool	600	$11	10¾	10¾	—¼
Intpr Pipe	6080	$13	12⅞	13	
Int Pipe w	z25	38	38	38	
Ipsco	1000	$14¼	14¼	14¼	+⅛
Inv Grp A	1275	$7⅜	7⅛	7⅛	
Inv Grp 5 p	100	$14	14	14	
Iron Bay T	100	$5⅜	5⅜	5⅜	+⅛
ISO	10900	135	130	135	+5
Jannock	1127	$6¼	6	6	—⅛
Jannock A	177	$11¼	11¼	11¼	
Jannock B	z50	$11¼	11¼	11¼	
Jannock D	z25	$5¾	5¾	5¾	
Jelex	11000	9½	9	9	
Jorex Ltd	1000	20	20	20	—2
K-Tel Intl	z72	$7	7	7	
Kaiser Re	5415	$11⅜	11⅛	11⅜	+¼
Kaiser wt	2300	$8½	8	8⅜	+¼
Kaps Tran	3410	195	192	195	+3
Keen Ind	100	300	300	300	
Keeprite B	200	$7½	7½	7½	—¼
Kenting	700	$10¾	10¾	10¾	—⅛
Kerr A A	1600	$11⅞	11½	11⅝	—¼
Kerr A B	z26	$11⅜	11⅜	11⅜	
Koffler A	1800	450	435	440	—5
La Luz	300	$7⅛	7	7	
Labatt A	620	$17	17	17	
Lacana	3100	375	370	370	
Laidlaw A	600	$6⅝	6½	6⅝	+⅛
Laidlaw B p	100	$5½	5½	5½	—⅜
LOnt Cem	550	410	405	410	
L Shore	z40	240	240	240	
Lakehead	24000	21	20	21	—1
Langis	z500	7	7	7	
Lau Fin	220	$6½	6½	6½	+⅛
Lau F 1.25	z50	$14½	14½	14½	
Leigh Inst	1400	240	240	240	+5
Liberian	100	$15⅜	15⅜	15⅜	
Livingsto	400	$14⅛	14⅛	14⅛	+⅛
Living pr	z5	$34	34	34	
Lob Co B	1200	485	480	480	—5
Lob Co pr	200	$22⅜	22¼	22¼	
Lob Ltd Ap	1125	$14	14	14	
Lob Ltd Bp	140	$15⅜	15⅜	15⅜	+¼
Lochiel	400	106	106	106	—4
Loeb M	425	295	290	295	
Lost River	6000	210	205	205	+5
Lytton M	500	80	80	80	+4
M to O					
MDS Hlth	200	270	270	270	+5
MEPC	100	$6	6	6	
MEPC w	2100	45	45	45	
MPG Inv p	200	$11¼	11¼	11¼	
Mclan H A	9753	$9¾	9⅝	9⅝	—¼
MB Ltd	6658	$22	21⅞	21⅞	
Madeline	1800	235	233	235	+4
Madsen	2000	49	49	49	—2
Magna Int	z10	$14⅛	14⅛	14⅛	
Magnason	600	210	210	210	
Magnetcs	1600	45	45	45	—2
Maislin I	300	400	400	400	+5
Majstc Wil	500	253	253	253	
Major H D	111	450	450	450	
Man Bar	6000	73	73	73	—2
M Lf Mills	950	$27¾	27¼	27¾	+½
Marcana	1000	14	14	14	
Maritime	135	$17½	17½	17½	+¼
Markel F	200	385	385	385	
Mass Fer	35129	$29⅛	28¾	29	+⅜
Mas F 2.50	105	$25⅛	25⅛	25⅛	
Matgmi A	1031	$17⅝	17½	17½	
McGraw H	100	490	490	490	+15
Mc Intyre	585	$47	47	47	+1
McLaghln	z100	$9⅛	9⅛	9⅛	
Melton R E	200	390	390	390	
Melton A w	1100	190	180	190	
Mentor	3100	180	178	180	+2
Mercantil	100	$14¾	14⅜	14⅜	
Merland E	3400	320	310	310	—10
Meta Uran	1000	9½	9½	9½	—1
Met Stor A	z10	$15⅜	15⅜	15⅜	
Midrim	500	11	11	11	
Minrl Res	400	108	108	108	+3
Moffat A	500	$7⅜	7⅜	7⅜	—⅛
Molsoh A	2412	$18½	18⅜	18⅜	
Moneco A	100	$19½	19½	19½	+¼
Moore	8910	$48	47½	47⅞	+¾
Mt Wright	2000	23	23	23	
Multi-Mi	2300	42	41½	41½	+½
Multi Acc	5100	300	300	300	
Murphy	950	$5½	5½	5½	
N B Cook	500	155	155	155	+5
NBU Mine	4200	260	255	255	+5
NaChrs I	13900	$5⅞	5½	5⅝	—⅛
Nat Pete	6000	28	27	28	—2
Nat Sea A	z5	$12	12	12	
Nat Trust	z50	$15¼	15¼	15¼	
Neonex	1125	178	175	178	+2
NB Tel	435	$14¼	14	14¼	—¼
N Dimens	3000	26	26	26	
N Goldvue	z500	3	3	3	
N Kelore	3000	15	15	15	
N Provid D	500	20	20	20	+1
N Que Ragl	500	251	250	250	
N Senator	7000	11½	11	11	—½
Nfld LP A	240	$11	11	11	
Nfld LP B	500	$10⅝	10⅝	10⅝	
Nick Rim	2000	10½	10½	10½	—½
Noranda A	12422	$37¼	36½	36⅞	+⅜
Noranda B	600	$37	37	37	
Norbaska	z20	10	10	10	
Norcen	16862	$11⅞	11⅝	11⅝	+⅛
Norcen B	100	$21	21	21	—⅛
Norcn 150	1400	$20⅛	20	20	—¼
Norcen w	4325	230	225	230	+5
Norlex	500	13½	13½	13½	
NC Oils	2600	$6¼	5⅞	6¼	+⅜
Nor Tel	1642	$36¼	36	36¼	+¼
NTecm B w	9775	$16⅛	15½	16¾	+⅝
Northgat	1291	$5	495	495	—5
Northld	2000	10	10	10	
N Beauc	500	29	29	29	+11
NS Savngs	200	$13½	13½	13½	
Nowsco W	8250	$14¼	13⅞	14	—¾
Nu-Wst A	200	$14¾	14¾	14¾	+⅛
Nufort Res	17000	39	35	37	+4
Numac	7350	$10¾	10½	10⅝	+¼
OPI Ltd	1100	240	235	240	+5
OSF Ind	1860	370	370	370	—5
Oakwood P	5250	145	140	143	+2
Ocelot Ind	18650	$13½	13	13⅛	+⅜
Orchan A	1000	270	270	270	
Oshawa A	2100	$5¼	5¼	5¼	+¼
P to S					
Pac Coper	9050	84	80	84	
Pac Pete	2705	$28⅝	28½	28⅝	+½
Paloma P	461	186	186	186	—8
Pamour A	3950	415	405	405	—5
Pan Centr	3233	100	96	96	—4
Pan Ocean	13698	$14½	14	14⅛	—⅛
Pancana I	1000	79	79	79	+1
PanCan P	1845	$21⅜	21⅛	21¼	+⅛
Patino N V	z56	$11⅞	11⅞	11⅞	
Peerless	100	475	475	475	
Pembin A	300	370	370	370	—20
Pennant	2900	340	340	340	
P Dept S	457	335	335	335	—5
Petrofina	z21	$21¾	21⅜	21⅜	
Petrol	200	135	135	135	—3
Peyto Oils	4950	385	370	385	+20
Pick Crow	6000	17	17	17	
Pine Point	1052	$32⅝	32½	32½	—⅛
Pitts C	1000	$5½	5½	5½	
Placer	2780	$24¼	24⅛	24¼	+¼
Plysr 840	1850	$24	23⅞	23⅞	+¼
Pominex	1000	55	55	55	—2
Pop Shops	3000	460	450	450	—10
Pow Corp	3252	$10½	10⅜	10½	+⅜
Prado Exp	500	160	160	160	
Pre Cable	32900	$9	8½	8¾	+¼
Preston	5025	$16⅞	16½	16⅞	+⅝
Price Co	1138	$16¾	16¾	16¾	—¼
Puma P w	5100	40	35	40	+8
Que Man	8500	12½	12	12½	—½
Q Mattgmi	6000	25	25	25	—½
Que Sturg	1301	130	125	125	—5
Ram	1300	345	345	345	—5
Ranger	3850	$15¼	15	15	
Rank Org	250	275	275	275	
Rayrock	1000	70	70	70	
Realty A	700	275	275	275	
Realty B w	z250	43	43	43	
Redpath A	130	$23¾	23¾	23¾	
Redstone	61200	104	90	101	+14
Reed Pap A	1200	$24	23⅞	24	+¼
Reed Oslr A	2100	$7	6⅞	7	
Reichhold	351	$23½	23½	23½	
Reich wt	1000	$12¼	12¼	12¼	
Reitman	1000	$13	13	13	
Reitman A	504	$12¾	12½	12¾	+½
Res Servic	2000	198	195	198	—2
Revnu Prp	10400	76	75	76	+1
Reynold p	z25	$41⅜	41⅜	41⅜	
Rileys D	700	110	110	110	
Rio Algom	4813	$36¼	35⅜	36⅛	+¾
R Little	5240	185	183	185	
Rolland	2375	$7½	7⅛	7½	+¼
Roman	470	$15⅜	15⅜	15⅜	+¼
Rothm 2p	100	$16¼	16¼	16¼	+¼
Rothmn w	1000	240	240	240	+6
Royal Bnk	5597	$27⅞	27⅝	27¾	+⅛
Royal Tr A	1700	$22½	22¼	22½	+¼
Russel H	220	$12	12	12	
Schneid p B	140	$8½	8½	8½	
Scintrex	z50	80	80	80	
Scot Lasal	50800	270	260	260	—20
Scot York	1900	190	185	185	—5
Scotts	z1	$8¼	8¼	8¼	
Seagram	7385	$28½	28⅛	28¼	+¼
Selkirk A	100	$12⅛	12⅛	12⅛	
Shaw Pipe	300	$6½	6¼	6½	+¼
Shell Can	16392	$16¼	15¾	16¼	+½
Sheperd P	500	220	220	220	
Sherritt A	6250	$7⅜	7⅛	7¼	
Siebens	7300	$12¼	11½	11⅞	+⅜
Sigma	100	$20¼	20¼	20¼	
Silvmq	7000	25	24	24	—1
Silverwd A	1400	$10¼	10	10	—⅜
Simpsons	34570	$7	6⅞	6⅞	—⅛
Simpson S	5550	$10	9⅞	9⅞	—⅛
Sklar M	13400	205	202	205	
Skye Res	2100	305	305	305	
Skyline H	200	300	300	300	+5
Slater Stl	350	$8⅞	8⅞	8⅞	
Somville p	z10	$26	26	26	
Southm A	2010	$25¼	25	25¼	+1
Spar Aero	200	229	229	229	+4
Spooner	3800	24	24	24	+1
St Brodcst	150	$8½	8½	8½	+¼
Stelco A	2805	$29	28½	28⅞	+¼
Steep R	1500	210	210	210	+5
Steinbg A	200	$18¾	18¾	18¾	+⅛
Steintron	200	450	450	450	
Sterystm	600	$5⅜	5⅜	5⅜	
Strathn A	700	116	116	116	
Sulivan A	500	171	171	171	—4
Sunbrst E	6500	12½	12½	12½	
Sundle	113638	$10⅞	10¼	10⅜	+¼
Surpass C	z10	200	200	200	
Systems D	1400	250	240	245	—5
T to Z					
Talcorp	z65	$7	7	7	
Tara	450	$14¼	14	14¼	
Teck Cor A	z32	405	405	405	
Tex Can	1839	$29¼	28⅞	29¼	+⅜
Txsglf	3725	$34½	34¼	34½	+⅛
Thom Ind	1100	$7	6⅞	7	+⅛
Thom N A	4922	$13¾	13⅜	13¾	
Tombill	6000	68	66	67	—1
Tor Dm Bk	4100	$18	17⅞	17⅞	
Tor Star B	1000	$17¾	17¾	17¾	—⅛
Total Pet	5200	$6⅛	6	6	—⅛
Traders A	18736	$13⅞	13½	13½	—⅜
Trader A p	100	$20¼	20¼	20¼	—1
Tr 10¼	200	$10	10	10	+⅛
Trade 7½ p	z5	$35	35	35	
Trader 66 w	z20	160	160	160	
Tr C Glass	500	$5⅜	5⅜	5⅜	—⅜
Tr Can Res	4300	62	62	62	—1
Trans Mt	1375	$10⅛	10	10⅛	+⅛
Trnsair w	11000	2	2	2	—1
TrCan PL	30181	$11¾	11⅝	11⅝	—¼
TrCan A pr	100	$65	65	65	—3
TrCan B pr	z100	$29⅛	29	29	
TrCan C pr	100	$39⅛	39⅛	39⅛	—⅛
TrCan w	16293	25	20	23	+2
Trin Chib	4500	15	15	15	
Trizec Crp	z20	$13⅜	13⅜	13⅜	
Trizec w	1750	26	26	26	—1
Turbo R	2134	145	137	145	+10
Unicorp F	z200	90	90	90	
Un Carbid	1328	$23⅜	23½	23⅜	+⅛
UGas A	650	$8⅛	8	8⅛	+⅛
UGas 6 pr	z10	$29½	29½	29½	
UGas 8¾	200	$20	19⅞	20	+¼
Union Oil	350	$9⅝	9⅝	9⅝	—⅛
U Asbesto	7210	$5⅜	5	5⅜	+¼
U Canso	5200	$7⅜	7⅜	7½	
Un Fn Mgt	3100	290	290	290	+90
U Keno	100	$8⅜	8⅜	8⅜	+¼
U Siscoe	19960	$8¾	8½	8⅝	+⅛
UW OG	z300	65	65	65	
Univr Gas	6300	425	405	425	+10
U Sections	400	375	375	375	
Upp Can	2500	131	125	125	—6
VS Serv A	100	465	465	465	—15
Van Der	500	355	355	355	
Versatile	1050	$17	17	17	+¼
Versatil A	1900	$16⅜	16⅛	16⅜	+⅜
Vestgron	200	$16¼	16¼	16¼	
Vic G Tr	z20	$24	24	24	
Villcentre	340	375	370	375	—10
Voyager P	15390	$12⅜	11¾	12¼	+¼
Vulcan Ind	500	$16⅛	16	16	—¼
WCI Can	200	$19	19	19	+1
Wajax A	300	$14½	14½	14½	+¼
Walk GW A	11960	$32⅜	31½	32¼	+1
Weldwod	400	$12⅞	12¾	12⅞	+⅛
Wstburne	2575	$11½	10⅞	11½	+⅝
Wburn wt	100	$6⅜	6⅜	6⅜	
Wcoast Pt	8225	$5¼	5	5	—⅛
W Pet A p	125	$15⅝	15⅝	15⅝	+⅛
Wcoast T	5841	$23⅜	23½	23⅜	+⅛
Wcost 8½ p	600	$52⅞	52⅞	52⅞	—⅛
Wcoast w	930	280	275	280	+5
Wsteel	600	$15	15	15	+½
W Bcas A	100	$10½	10½	10½	
W Decalta	14500	$6⅛	5¾	6	+⅛
West Mine	23225	440	425	430	+25
Westfair	z10	$21⅜	21⅜	21⅜	
Westfield	14400	204	200	202	—8
Weston	810	$18	18	18	
Whithorse	2120	190	185	190	+5
Whonok A	3500	$7½	7¼	7⅜	+⅛
Wilco	2750	19½	17	19½	—½
Willroy	3280	114	112	112	
Woodreef	6500	60	59	59	
Woodwd A	2255	$20¼	20	20¼	+¼
Yk Bear	200	238	238	238	+3
Yukon C	15200	160	155	160	—1
Zellers	8900	$5¼	5	5⅛	—⅛
Trust Units					
BBC R un	600	$13⅝	13⅝	13⅝	
BBC R wt	2060	180	180	180	
BM-Rt un	1725	$14¾	14½	14¾	+⅛
BM-RT wt	7528	227	221	227	—3
C Perm un	1400	$8½	8⅜	8½	
Heitman u	575	$7¼	7⅛	7⅛	—⅛
Heitman w	2006	29	29	29	
TD Realty	1250	$26⅛	26	26	
TD Relt w	2501	175	170	175	+5

MARKET REPORT

Closing quotations for Wed., March 24, 1976

Quotations supplied by The Canadian Press, Richardson Securities, Pitfield Mackay Ross and Co. Ltd., Merrill Lynch, Royal Securities Ltd., A. E. Ames and Co., Pemberton Securities, McLeod Young, Weir and Co., Dominion Securities Corp., Harris and Partners Ltd., Bongard, Leslie and Co. Ltd., the Royal Bank of Canada and the Bank of Nova Scotia.

New York

NEW YORK (AP) — The stock market ran up its second sharp gain in a row Wednesday in a surge of buying that carried the Dow Jones industrial average through the 1,000 level with little resistance.

The closely-watched average of blue chips picked up 13.78 to 1,009.21, its highest close since its finished at 1,018.66 on Jan. 23, 1973.

That brought the Dow's gain since the start of the week to 29.36 points, and left it just 42 points short of its all-time closing high of 1,051.70 on Jan. 11, 1973.

The Dow had touched 1,000 five times March 9-11, reaching a peak close of 1,003.31 on the 11th. But in each of those forays the average met with some stiff resistance from profit takers.

CLOSING AVERAGES

30 Industrials	1009.21	+13.78
20 Transportation	209.78	+ 1.54
15 Utilities	87.20	+ 0.06
65 Composite	306.34	+ 3.17
Volume 32.6 million.		

On Wednesday, by contrast, the Dow shot through 1,000 within the first half hour and kept moving ahead without so much as a hint of hesitation. That show of strength, in turn, seemed to bring in additional buyers before the market leveled off in the afternoon.

Analysts traced the market's exuberance to the spreading feeling that the United States' economic recovery was gathering force more rapidly than had been expected.

ACTIVE STOCKS

Vol.		Close	Chge
491200	G D Searle	16¾	— ⅛
321300	Glf Oil	24¾	+ ⅝
315900	Texaco Inc	26⅝	+ 1⅛
306400	Stheco	15⅛	+ ⅜
276800	Amer Tel Tl	57⅛	+ ⅜
276700	Gen Mtrs	69⅞	+ ⅞
237800	Wstghouse	16⅛	+ ¼
224800	Norton Simn	22	+ ¼
20844	Citicorp	35½	— ¼
191000	Pfizer	30	+ 1⅛
189200	Royal Dutch Pt	45⅞	— ⅛
186600	Std Oil Ind	47⅜	+ 1¼
176100	Sears Roebuck	78½	+ 2½
175700	Std Oil Calif	33¾	+ 1⅜
164900	Pennzoil	30⅝	+ ½

QUOTATIONS

Alcan	28⅛	Homestake	41⅝
Alcoa	49½	Honeywell	48¾
All Chm	41	Inl Steel	49¼
Al-Chim	18½	IBM	261
Am Air	10⅝	Int Harv	26⅝
Am Brands	42¼	Int Nick	34
Am Bcast	28¾	Int Paper	72½
Am Can	35	Int Tel T	29
Am El P	21	Johns-Mann	31⅜
Am Metal	56¼	Kaiser Alum	32½
Am Motor	6⅜	Kennecott	35⅞
Am Smelt	19⅛	Kraft	43
Am Tel T	57⅛	Kresges	39⅛
AMF Inc	20¼	Ling-Temco	13¾
Ampex	8¼	Litton Indus	15⅛
Anaconda	26⅛	Lock Air	10
Ash Oil	26⅝	Matsushita	21⅜
Atl Rich	89	McDon Doug	17⅞
Avco	10⅝	Merck	75
Avon	43⅛	Mer Ly	31⅝
Bel How	24⅝	Minn M M	63¼
Bendix	58⅞	Mobile Oil	56⅞
Beth St	43¾	Monsanto	91¾
Boeing	27⅜	Mont Ward	32¾
Boise Cas	28½	Motorola	45⅜
Borden	29¾	NCR Corp	28⅞
Bo-War	26⅝	Natomas	24½
Brl My	76	Newmont	29⅜
Brunswick	16⅛	Nort Sl	22
Burl Ind	30	Owens-Ill	59⅝
Burl Nor	37	Pac Gas	20¼
Burroughs	101⅜	Pan Am	6⅛
Caterpill	83⅞	Penn Cen	2⅜
Col Bcast	53⅜	Pepsi	73⅞
Celanese	52	Ph Mor	56
Chase Man	30⅝	Ph Pete	56⅞
Ches-Ohio	37⅛	Pit Bowes	15¾
Chrysler	19⅛	Polaroid	37⅜
Coca-Cola	87⅝	Proc Gam	89½
Col-Palm	27⅞	RCA	28⅛
Comsat	28⅛	Repub Steel	36
Colt-Data	25½	Revlon	74½
Con Edison	16⅜	Safeway	45
Cons Oil-G	10¼	Schlumb	77¾
Crown Cork	20	Scott Paper	23¾
Crown Zell	45¾	Sears Roe	78½
Delta	37¼	Shell Oil	54
Disney	60½	Singer	17¾
Dow Chem	109⅛	Sperry	47⅝
Du Pont	151⅛	Stand Cal	33¾
Ea Air	8	Sun Oil	30⅝
East Kod	117	Sth Pac	36⅜
El Paso	14⅛	Talley	9⅜
Exxon	93¾	Teledyne	53
Fair Cam	41	Telex	3¾
Fed N Mt	15¾	Texaco	26⅝
Firestone	23⅞	Tex Gulf	34¾
Ford Mot	56½	TWA	11⅞
Ga Skog	28⅜	Uni Carb	73¾
Gen Dyn	52⅝	Uni Pac	84½
Gen El	54⅛	Uni Oil	46
Gen F	30⅛	Uniroyal	9½
Gen Mot	69⅞	Ual Inc	23¾
Gen E	26	Un Br	8⅛
Gen Tire	20⅝	U.S. Steel	81⅛
Geo Pac	55⅝	West Air	10
Gillette	33⅝	Westse	16⅛
Goodyear	22¾	Wey	49
Greyh	16	Woolw	24⅝
Gulf Oil	24¾	Wometco	16½
Hilt	17½	Xerox	62
		Zenith	37⅛

BOX SCORE

	Wed.	Tues.
Issues traded	1892	1869
Advances	1079	936
Declines	454	564
Unchanged	359	369

Businessman leaving for U.K. offers assistance on business or private matters requiring responsible direct communication in Britain. Please write Victoria Press, Box 797.

WORLD INVESTIGATION SERVICE
"Locates Around the Globe"
RETAIL—COMMERCIAL—CRIMINAL INVESTIGATIONS
617-1207 Douglas St. Victoria, B.C.
382-8258
3-25

Sales Managers! Get your group together in our NEW MEETING FACILITIES
Our new facilities will serve 10 or 110 for meetings, seminars, banquets. Superb service. Free parking. Ask about our special Corporate Package Rates.
Penthouse or street level-take your choice!
Hotel REMBRANDT
1160 Davie, Downtown Vancouver
Call our Sales Dept., 'collect' at (604) 685-1311
Telex 04-507844

Credit Foncier
Serving British Columbia since 1894
Assets in excess of $800 million
5-year Debentures
10¼%
Semi-annual or monthly interest payment
10½%
Annual interest payment
Victoria: 752 A Fort St. (604) 388-6601
Vancouver: 850 West Hastings St. (604) 681-5464
White Rock: 1463 Johnston Rd. (604) 531-7525
Vernon: 3105 — 34th Ave. (604) 542-4377
Long distance: call us "collect"
Halifax, Montreal, Quebec, Toronto, London, Ottawa, Winnipeg, Regina, Saskatoon, Edmonton, Calgary, Vancouver, White Rock, Vernon, Victoria.
3-18
Member Canada Deposit Insurance Corporation

Vancouver

VANCOUVER — Prices moved upwards in light trading Wednesday on the Vancouver Stock Exchange. Volume was 1.5 million shares.

Canadian Tokar paced the industrials, up 10 cents at $1.75 on 6,600 shares. Woodwards was unchanged at $20 ⅜ on 5,000. Wardair gained 15 cents at $3.25 on 2,775.

Hallmark led the mines, off 3 cents at .40 on 225,500 shares. New Pyramid was unchanged at .25 on 33,500. Consolidated Columbia River dropped 1½ cents at .15 on 26,000.

In the curbs, Espina Copper rose 11 cents at .42 on 83,000 shares. Minas Dorado slipped 3 cents at .41 on 67,000. Rich Hill was unchanged at .20 on 45,500.

Stock	Sales	High	Low	Close	Net C'ge
MINES					
Achron	2000	8	8	8	
Afton	100	$7	7	7	+⅛
Anglo Bo	16000	147	142	147	
Balfour	7000	36	35	35	+½
Barier R	10650	102	[illegible]	100	—2
Bath N	4200	85	83	85	+3
Blmori	7600	102	99	101	
Beth C A	700	$13⅛	13⅛	13⅛	
Bow Rvr	2000	27	27	27	
Brend	5000	6	6	6	
BX Dev	8700	100	97	97	+2
C Barr	7000	25	22	22	—1
Cd Nat re	2800	400	385	390	+10
Carolin	400	144	143	144	+2
C Cons	2500	8	8	8	
Casino	8000	31	30	30	+1
Chanda	600	56	56	56	
Charta	4500	10	10	10	
Chatex	4500	25	24	25	+1
Cormx	4000	21½	21	21½	+1½
Cinabr	7000	56	55	55	
Citl Mil	3500	17	16	16	
Claume	1200	78	78	78	—2
Colby	10000	77	75	76	+1
Clman B	200	$7	7	7	+½
Col A pr	1000	75	75	75	+1
Colt Ltd	14000	27	26	27	+2
C Bound	6000	32	32	32	
Cns Ctex	7000	26	25	25	
Cons Col	26000	17	15	15	—1½
Cns Klco	3400	24	21	23	+3
Con Trn	500	13	13	13	
Cop Gnt	3000	10	10	10	
Copr Lk	8510	27	26	27	+1
Coralta	5000	36	35	35	—2
Creh Lk	13000	51	50	50	
Cutlass	1000	14	14	14	
Cypres	7000	38	33	33	—4
Dankoe	500	215	210	210	
Dav Kys	1600	33	31	33	
Dus Mac	3050	56	56	56	—3
Eltron	8940	110	100	105	+5
Geo Dyn	2500	10	9	9	—½
Gmnt Ex	5000	8	8	8	+3
Gladiat	4500	5	5	5	
Gdn Gnt	3000	15	15	15	
Gld Rvr	2500	27	26	27	+1
Gsa Res	3689	139	130	139	+9
Hallark	225500	42	39	40	—3
Henriet	23000	58	56	58	+3
Hi Lode	5000	10	8½	8½	
Hmont	5500	130	130	130	
Host	500	91	91	91	—1
Imp Met	2000	15½	15½	15½	
Initial	z200	19	19	19	
Intgold	z166	16	16	16	—4
Itl Bmc	5500	80	80	80	
Iskut	4000	5½	5½	5½	
Jersey	18500	63	62	63	+1
Kindx	4500	17	17	17	
Lada	3500	19½	17	19½	+1½
Lobell	500	8	8	8	
Lornex	400	880	875	875	
LP Ind	500	19	19	19	
MNHE	z140	14	14	14	
Makaa	14500	18	16	16	—1
Midas	6333	17	16½	16½	
Mrseby	14000	12	12	12	
Mt Wash	5500	10	10	10	
Nadina	5500	13	12½	13	
Nevex	2000	35	35	35	—1
N Cinch	1000	23	23	23	+1
New Pyr	33500	26	24	25	
Nthair	10100	220	216	220	
Ntrn egl	19500	23	21	22	+½
NW Vent	2300	99	99	99	+4
Oro	10000	5	5	5	
Oxbow	2000	60	60	60	
Pcifc Rs	5000	145	140	145	+5
Pnebell	2000	15	15	15	+1
QC Exp	8950	105	100	105	+1
Rac Ind	5500	12	12	12	+5
Ryslo	1000	10	10	10	
Sabina	1400	115	115	115	+2
S Jcinto	3000	22	22	22	
Seaforh	1000	34	34	34	
Sicintin	2500	12	11	12	+1
Sil Dolly	500	50	50	50	—2
S Spring	7000	45	43	45	+
S Stndrd	9200	100	97	100	+1
Sonesva	500	12	12	12	
Sproat	1000	19	19	19	+1
Texal	9000	6	6	6	
Thor Ex	1000	120	120	120	
Trwest	500	15	15	15	
Tyee	2000	12	12	12	
UFC	4200	18	17	18	
U Hrne	4037	58	55	56	
U Gold	500	15	15	15	
Westld	4000	18	18	18	+4
Vally Cu	420	825	820	825	+25
Van Silr	8000	44	42	44	+1
Wlcom	14000	93	90	93	+3
W Mines	15700	445	420	430	+15
W Ring H	750	120	120	120	
Wharf	2000	37	37	37	
Whipsw	8000	9	8	9	
Ykn Rev	2000	17	17	17	
Warrants and Rights					
Ang B Wt	2000	42	42	42	+3
Cyr wt	500	9	9	9	—1
Grnst Wt	1500	60	60	60	
Sv St Wts	3000	19	18	19	+1
Vn Slv wt	4000	13	13	13	—½
Wlco Wt	13000	28	25	28	+1
INDUSTRIALS					
Abitibi	2000	$13⅛	13⅛	13⅛	
Ath Col	600	125	125	125	
BBC Un	300	$13⅛	13⅛	13⅛	
Balco	500	355	355	355	
BC Sug A	300	$22	22	22	
Bur Mtg	z62	190	190	190	+5
C P	300	$16⅝	16⅝	16⅝	+⅜
C Tokar	6600	180	170	175	+10
Cantor	100	$5⅜	5⅜	5⅜	—⅛
Comput	1500	21	21	21	
Cor Ind	1600	450	450	450	—10
Daon Dv	400	$7¼	7¼	7¼	+⅛
Gestalt	2500	66	65	65	
GN Land	2000	90	90	90	—2
Ionarc	2000	32	30	30	—5
Kaiser	2400	$11½	11¼	11½	
K Dyonq	200	200	200	200	
Key Ind	1500	20	18	18	
M B	900	$22	22	22	
Madill	2500	$8¾	8¾	8¾	
Nwmrk	2000	63	63	63	
NW Spts	z2	375	375	375	+45
Ok Hold	z64	665	665	665	
Pace	180	172	172	172	
PNG pr	100	$15	15	15	
Portcm	z80	81	81	81	—3
Potter	280	395	395	395	+10
Sun A	50	$39¾	39¾	39¾	
Wardr	2775	325	315	325	+15
Whon A	2600	$7½	7⅜	7½	+⅛
Wdwrd	5000	$20⅜	20⅜	20⅜	
Warrants and Rights					
Bbc Wt	100	175	175	175	
Kasr Wt	150	$8⅛	8⅛	8⅛	
OILS					
August	11914	23	21½	23	
Capt Int	3150	6	6	6	—½
Charltn	2000	14	14	14	
Cop Ex	18000	7	6	6½	
Coseka	500	325	325	325	
Coynex	6000	190	185	187	—3
Five Str	z200	1	1	1	
Gd Px	300	140	140	140	+6
Mntry A	8000	9½	9	9	—1
Plains P	1000	20	20	20	—1
Pondry	1100	22	22	22	
Seneca	4000	61	60	60	—1
Wn Wrn	z200	12	12	12	
VANCOUVER CURB EXCHANGE					
Abaca	35300	60	56	60	+5
Acplmo	3000	3½	3	3½	+½
Amca	5000	20	20	20	—1
Arctic	3400	12	11	11	—2
Aurus	1000	59	59	59	+3
Avlnch	4100	130	122	129	+11
Bch Gld	1000	15	15	15	
Bermst	1500	10½	10½	10½	
Bonevil	29000	50	46	50	+1
BPI	3000	13½	12	12	—1
Brn Mns	30000	43	42	42	
Bur Gld	1000	17	17	17	—½
Cadet	12500	8	6	8	+2
Cannon	3375	28	27	27	
Chingr	2500	8	8	8	
Cleaver	1000	28	28	28	
Cobre	10500	30	27½	30	+2
Con Mon	4500	18	18	18	
Dasher	z333	4	4	4	—3
Dns	2100	36	36	36	—4
Dorita	z475	5	5	5	
Dune Ml	4000	29	26	28½	+3½
Envoy	36500	43	41	42	
Espina	83000	43	36	42	+11
Exel	5000	5	5	5	
Focus R	500	26	26	26	+1
Gbx Mns	23900	85	84	85	+3
Gentry	8000	15	15	15	—1
Geogus	3000	35	35	35	
Gold Vly	500	13½	13½	13½	—1½
Grt Bear	5000	19	19	19	—1
Hrc Rs	1000	23½	23½	23½	
Hesca	500	41	41	41	
High Str	3000	13	12	12	
Hoko	1500	55	55	55	
Hope	400	180	180	180	
tShasta	500	30	30	30	—5
Junex	6000	21	20	21	—1
Kariba	4500	8½	8	8	
Lanter	1000	15	15	15	
Lmans	4500	62	60	62	+2
Lion Mn	34500	10	27	30	+3
Lou Mex	1500	12	12	12	—1
Lurn Mt	1000	13½	13½	13½	
Manox	1000	6	6	6	
Mns Dor	67000	44	38	41	—3
Mndee	1000	27	27	27	—3
Nahat R	15500	64	60	60	—5
New Den	3500	20	17	17	—3
Nomad	3500	41	40	40	—1
N A Tech	2000	48	46	46	—2
Norwih	1000	8½	8½	8½	
Olymp	8500	42	40	42	
Orina	9000	36	35	35	
Ptrowt	5000	10	10	10	
Premir	500	12	12	12	
Rich Hil	40500	22	20	20	
Skyline	8000	7½	7	7	
Sothen	3000	33	33	33	
Sov	3000	40	40	40	
Stnhom	3000	80	77	80	
Susie Gd	2500	16½	16½	16½	
Synrgy	1000	48	48	48	
Tapin	9000	20	18	18	—4
Thailsk	500	10	10	10	
Trado	2500	10	10	10	
Trident	3000	17	17	17	
TRV	1500	80	80	80	
Univex	1000	27	27	27	
Vanita	20650	38	35	38	+4
Yelstn	1000	17	17	17	
Yukndn	500	12	12	12	—½

Mutual funds

TORONTO (CP)—Recent prices of mutual funds supplied by The Canadian Mutual Funds Association Wednesday. They are the net asset value per share or unit (NAVPS) last calculated by the fund in accordance with its pricing practice as contained in the prospectus of the fund. n—no sales charge, x—U.S. Fund, y—delayed NAVPS, xd—ex-dividend.

CMFA Members	
AGF Group	
Amer Grwth	4.78
Cdn Gs Egy	12.55
Cdn Sec Grth	5.16
Cdn Trusteed	4.42
Corp Invest	5.38
Corp Inv Stk	4.82
Gwth Equity	5.92
Japan	7.66
nMoney Mkt	10.00
Special	3.14
All Canadian Gr	
Compound	5.39
Dividend	5.74
Northrn Egy	3.29
Revenue Gth	3.61
Venture	2.94
4000	3.78
Calvin Bullock Gr	
Acrofund	1.16
CIF	4.43
Eaton Group	
Commwth	13.94
Growth	9.28
Income	4.44
Internatnl	6.89
Leverage	3.86
Venture	3.36
Viking	5.19
Guardian Group	
Enterprise	.84
GIS Comp	9.46
nGIS Income	2.97
yGrowth Fnd	8.56
North Amer	3.51
Mutual Acu	5.47
Mutual Inc	4.63
Sec Income	9.44
World Equity	5.47
Investors Group	
yGrowth	11.38
yInternatnl	5.75
yJapan	8.30
yMortgage	4.79
yMutual	5.33
yRetiremnt	5.53
yProvidt Mu	7.02
yProvidt Stk	5.21
Nwt Res Gth	3.79
Planned Invest Gr	
Canada Cum	5.08
Canada Grth	6.33
Pld Resources	4.13
Pld Sec Inc	5.35
Taurus	4.30
Pret et Revenu Gr	
American	8.97
Canadien	6.50
Retraite	6.09
Prevest Mut	6.93
Prudential Gr	
Growth	5.78
Income	5.03
Savings Invest Gr	
American	8.97
Canadian	6.50
Retiremnt	6.09
United Bond Shr	
yRoyFund	6.13
yRoyFnd Inc	4.99
United Group	
yAccumula	4.16
yAccumula R	4.50
yAmerican	1.26
yHorizon	2.09
ySecurity	4.57
yVenture	2.69
yVenture Ret	3.91
Universal Gr	
Save Equity	8.08
Save Income	5.04
Non Members	
Assoc Inv	5.28
yBeaubran	4.45
nBolt TremE	5.86
Cdn S Afr Gd	4.11
Canagex Gr	
yBond	9.21
Fund	9.51
Internatnl	8.03
yMortgage	10.13
Capital Gth	10.14
xChase	6.89
CML Group	
Growth	6.82
Intl Energy	2.37
Intl Gth	4.67
Intl Income	3.30
Univest	5.32
xComp Cap	4.45
Desjardins Gr	
Canadian	7.41
yHypotheq	4.24
yInternatl	7.17
yObligatns	4.75
Quebec	3.84
PEP	2.19
nySpec	4.43
Dixon, Krog	5.83
yDomin Comp	6.46
Dreyfus Group	
Inc	11.67
Internatnl	12.76
nExecutv Can	6.12
nExecutv Intl	1.62
xFid Trend	22.11
nHarvard	6.27
Heritage	1.97
Industrial Gr	
Indust Amer	2.14
yIndust Div	6.21
Indust Eq	5.18
Indust Gth	15.66
y Indust Inc	10.29
yIndst Pens	21.02
Ifco	5.01
Keystone Gr	
Cus K-2	5.65
Cus S-1	19.52
Cus S-4	3.69
yPolaris	3.53
xLex Rsrch	15.10
xManhatn	2.89
Marlborough	4.85
Natrusco	14.23
NW Group	
Canadian	4.85
Equity	6.64
Growth	5.18
xOne Wm St	14.70
xOppenhmr	6.64
Pemberton Gr	
nPacific Div	5.35
nPacific Inc	2.70
nPacific Res	2.72
nPacific Ret	4.96
nPacific US	4.48
PHN Group	
yBond	10.68
yCanadian	7.99
yFund	14.72
yPooled	29.33
nyRRSP	11.57
PMF Managmt	
nPension Mu	6.48
nXanadu Fd	3.79
Principal Gr	
yCollective	5.92
yGrowth	4.16
yVenture	2.70
xPutnam	10.68
Scotiafd Gp	
Scotiafund	.96
Scotiafd Mtg	1.00
Sterling Eqty	6.06
xTech	7.26
Temple Gth	9.53
Trans Canada Gr	
A	5.50
C	11.22
Special	4.42
Vanguard	5.76
Western Grth	4.80

More finance pages 7, 8, 9

Gold

LONDON (AP) — Wednesday's closing gold prices in U.S. dollars per ounce: London — $133.875; Paris $135.27; Frankfurt — $133.91; Zurich — $133.25; Hong Kong — $132.43; Beirut — Closed.

Silver

Closing basic price of 1,000-ounce certificates in the Victoria area $4.12 U.S. bid per troy ounce and $4.16 asked. Previous day $4.17 and $4.21.

Money

At Montreal		
U.S. dollar	0.9844	—3/50
Pound sterling	1.8974	—1/50
At New York		
Canadian dollar	1.0158	+3/50
Pound sterling	1.9275	+1/10

U.S. FUNDS

Purchase price of U.S. funds in Victoria area 0.9800 with 0.9805 for travellers cheques and 0.9700 for coins. Selling rates 0.9905 for cheques and 0.9910 for cash.

Nominal selling price of other monies in Canadian funds: Australia dollar 1.2485; Austria schilling .0546; Belgium convertible franc .0259; Bermuda dollar 1.0025; Brazil cruzeiro .1090; Bulgaria lev 1.0184; China renminbi .5125; Czechoslovakia crown .1850; Denmark krone .1650; France franc .2125; Germany mark .3905; Greece drachma .0286; Hungary forint .0446; India rupee .1128; Italy lire .001220; Japan yen .003330; Mexico peso .0800; Netherlands guilder .3700; New Zealand dollar 1.0275; Norway krone .1810; Poland zloty .0301; Portugal escudo .0394; Romania leu .1962; South Africa rand 1.1550; Spain peseta .01515; Sweden krona .2270; Switzerland franc .3910; USSR ruble 1.3123; Venezuela bolivar free .2306.

Bonds

(STREET PRICES)

Day money — 9¼; Spec call — 9¾-10; Comm paper — 10-10¼; Short CDA — quiet, off 10 cts; 9 Feb 1 — 78-80 100.80-.90; Mid CDAS — quiet, off ⅛-¼; 4½ Sept 1 — 63 76¾-77; Long CDA —quiet, off ⅛-¼; 10 Oct 1 — 95 99½-¾; Prov — quiet, off ⅛-¼; Ont hyd 10¼ Jan 29 98⅞-99⅛; Corps—quiet, off ¼; Dofasco 10⅜ Mar 15 — 96 98¼-½; US mkt—active, up ⅛.

Grain

WINNIPEG

	High	Low	Close
Flax:			
May	6.51¼B	6.48	6.49 B
Jly	6.55 B	6.53	6.55 B
Oct			6.61 B
Nov	6.59½B	6.55	6.59½A
Rapeseed—Thunder Bay:			
May			4.65 B
Jly			4.66 A
Oct			4.65 N
Rapeseed—Vancouver:			
Mar	4.88 B	4.86	4.86
Jun	4.90	4.87¼A	4.88
Sept	4.97 B	4.94¾A	4.96¼A
Nov	5.04 B	5.01	5.04 A
Rye:			
May	2.64	2.61¾A	2.62¾B
Jly	2.63½B	2.62½A	2.63 A
Oct			2.62 B
Nov			2.62 N
Barley:			
May	2.28¾	2.27¾	2.27⅞
Jly	2.24¾B	2.23½	2.24¾B
Oct			2.24½A
Dec			2.23¾A
Oats:			
May	1.59¾	1.58¾B	1.58¾B
Jly			1.55¼A
Oct			1.52 N

CHICAGO

	High	Low	Close
Wheat—			
May	369½	365½	366½
July	375½	371½	372¾
September	381½	378	378½
Corn—			
May	270½	268¾	269¾
July	274½	272¾	273¾
September	269¾	268½	269½
Ooats—			
May	156½	155½	155¾
July	153	152	152¾
September	151¾	150¾	151¼
Soybeans—			
July	487¾	482½	486¾
August	491¼	486½	490
May	480	474½	478¾

Commodities

	High	Low	Close
Silver—Chicago (per oz.)			
Mar	4.19.50	4.10.50	4.11.00
Apr	4.21.00	4.11.00	4.11.00
May			4.13.00
Copper—New York (per 100 lbs.)			
Mar	64.00	63.60	63.40
Apr	63.40	63.40	63.40
May	64.60	63.70	63.80
Lumber—Chicago (per 1,000 bf)			
May	163.70	1.60.50	1.61.90
Jul	170.70	1.66.30	1.68.00
Sep	171.10	1.68.10	1.69.10
Pork Bellies—Chicago (per 100 lbs)			
Mar	70.00	69.50	69.50
May	69.40	68.31	69.20
Jul	69.00	68.17	68.80
Plywood—Chicago (per 1,000 bf)			
May	155.50	1.52.70	1.53.80
Gold—Winnipeg (per oz)			
Apr	133.75	1.33.00	1.33.10
July	134.40	1.33.60	1.33.75
Oct	135.80	1.35.00	1.35.10

Montreal

CLOSING AVERAGES

65 Industrials	204.96	+3.06
13 Utilities	136.92	+1.13
7 Banks	239.57	+0.87
8 Papers	129.74	+0.38
85 Composite	195.14	+2.44
Volume 518,200.		

ACTIVE STOCKS

Vol.		Close	Chge
32745	Abitibi	13½	+ ¼
30750	Shell Cda	16⅜	+ ¾
16869	Fin Coll	2	unch
15081	Imp Oil A	24	+ 1
12081	Inco A	33⅜	unch
11900	Canron	20⅞	+ ⅛
10935	Moore Corp	48	+ ⅞
10935	Glf Oil Cda	32	+ ¾
9775	Alcan Al	27¾	+ ⅜

London

LONDON C(CP) — Clsoing stock quotations in newpence unless pounds are indicated: x-indicates that quotation includes dollar premium based on latest conversion rate: Associted Brit Foods 63; Babcock and Wilcox 79, BICC 114½, x-Blyvoor 430; Boots 134; Bowater 202; Brit Am Tob 357½; Box International 62; Brit Petroleum 594½; s-Broken Hill Prop 477⅞; x-Buffels 905 pence; x-Canadian Pac 12g stgx; x-Charter Cons. 137½; Cons Gold 154½; Courtaulds 148; De Beers 201½; Distillers 147¾; Dunlop 88; x-F. S. Geduld 17¼; EMI 266; Gen Elec 158; Glaxo 370½; Grand Metropolitan Hotels 75¾; Gr. Unv. Strs. 209; Guest Keen 339½; Hawker Siddeley 420.

Hoover 308½, ICI 394, Imp Tob 76¼, Judge 26, x-Kloof 460, Marks and Spencer 94, Metal Box 274, x-Minorco 181½, x-Phillips 975, Plessey 81, x-Poseidon 108½, Rank A 150, Rio Tinto Zinc 200, Roan Consol 145, Sel Trust 490, Second Scott Inv 75, Shell T and T 412½, Tanganyika 142, Thomson 245, Thorn 267, Tybe Investments 362, Ultramar 164½, Unilever 446, x-Union Corp 278, x-Vall Reef 15¾, Vickers 172, x-Western Deep Level 915 pence, x-Western Driefontein 21⅝, x-West Mines 113½, Woolworth 60½, W. Holding 21⅝, x-Zambian Copper 28.

Bonds: Brit Transport 48¼, Brit Cons 17⅞, Treasury 08-12 40¾, War Loan 26 7-16.

The Financial Times Industrial Index 406.1, up 7.0.

Alberta

ALBERTA CLOSING STOCKS
By The Canadian Press
Alberta Stock Exchange—Wednesday

Complete tabulation of Wednesday transactions. Quotations in cents unless marked $. Net change is from previous board-lot closing sale.

Stock	Sales	High	Low	Close	Net Ch'ge
Abacus	600	$5⅛	5	5	—⅛
Bearcat	500	60	60	60	+20
Conventurs	100	300	300	300	
Cord	2280	$15½	15¼	15½	
Cultus	10000	13	12	13	+3
Duke	6000	65	64	65	+1
Galveston	100	125	125	125	
Lariat	2000	32	32	32	—3
Nemco	10900	205	185	205	+15
Northrim	9500	120	118	120	
Parkland Bf	1000	26	26	26	
Petromns	2000	16	16	16	+2
Petroquest	1000	390	390	390	
Sackville	3000	50	49	50	+1

Metals

LONDON (AP) — Wednesday's closing metals bid-ask in pounds sterling per metric ton; silver in pence per troy ounce:

Copper — Spot 719-720; futures 740.5-741.

Tin — Spot 3,700-3,705; futures 3,712-3,715.

Lead — Spot 203-203.5; futures 210.5-211.

Zinc — Spot 398-398.5; futures 411.25.

Silver — Spot 218.2-218.5; 3 months 223.1-223.2.

For energy savers

Tax break seen

OTTAWA (CP) — The federal government promised Wednesday to consider sympathetically requests from big business for tax cuts to encourage energy conservation.

The call for tax incentives on the purchase of new energy-saving equipment came as 10 industry groups representing hundreds of companies, met government to review progress in cutting use of electricity, oil and natural gas.

Industry Minister Don Jamieson said the suggestions of tax breaks will be looked at by government "thoroughly and sympathetically."

Energy Minister Alastair Gillespie said he would pass the comments of the companies on to Finance Minister Donald Macdonald. He said later he hopes government can make some further comments in a budget expected in May.

Further talks with the industry are expected to decide what type of incentive is needed to bring about the energy savings.

The briefs from the companies showed that dramatic savings can be made from minor changes, such as lowering a thermostat slightly, he said. But it should be translated into language people can understand, not in the jargon of the industry.

The companies said that savings in production costs through conservation will provide some incentive, but they proposed a wide range of possible government moves.

They suggested tax credits, accelerated depreciation, removal of sales taxes on energy conserving equipment, loans, subsidies, lower tariffs for imported equipment, and research grants to promote conservation.

Thunder Bay sees busy future

THUNDER BAY, Ont. (CP) — Increasing demand for Canada's resources is pushing this Lake Superior port towards a bigger role in the country's transportation system.

In the next few years Canada's third-largest port will handle large volumes of coal coming by rail from western Canada for delivery by ship to Ontario Hydro generating stations on the Great Lakes.

Increased mining activity in northwestern Ontario and the need for materials for the proposed Arctic pipeline are expected to put further pressure on the port's facilities.

Manpower Minister Robert Andras said late last year that it might be necessary to build a second port at nearby Black Bay if volume grows as expected and if grain shipments continue to be concentrated in the present location in the harbor.

Local port officials and users, however, feel the present harbor can expand to meet foreseeable developments and that a second port is a long way off.

John Andrews, chairman of the Lakehead Harbor Commission, said the port can handle large amounts of increased tonnage.

"But as western Canada develops and the population increases we would have to consider other facilities," he added.

Gerald McFadden, director of the city's development bureau, said a second port may never be needed.

But he suggested some advance planning on such a port in case forecasts that 40 million tons of coal a year will pass through the port prove correct.

Last year, 21 million tons of cargo moved through the harbor with coal making up 712,000 tons of the total.

However, a new coal terminal is being built which is expected to handle three million tons a year beginning in 1978. Eventually, it will have a capacity of 12 million tons annually.

Andrews said the total tonnage in 1975 was well above the average for the last 10 years and would have been a record except for work stoppages and strikes. The port trails Vancouver and Montreal in tonnage.

Grain accounted for 70 per cent of the total cargo with general cargo, iron ore, newsprint, petroleum and coal making up the remainder.

Europe and Japan, he said, are looking at the possibility of importing iron ore from Canada despite the long distances involved in transporting it because they are concerned that sources of supplies closer to home may be cut off to them.

Port and city officials feel the port's growth is inevitable because of its location which, they say, makes it an excellent transfer point for resources from the west and north. As well, incoming ships can carry manufactured goods for the west.

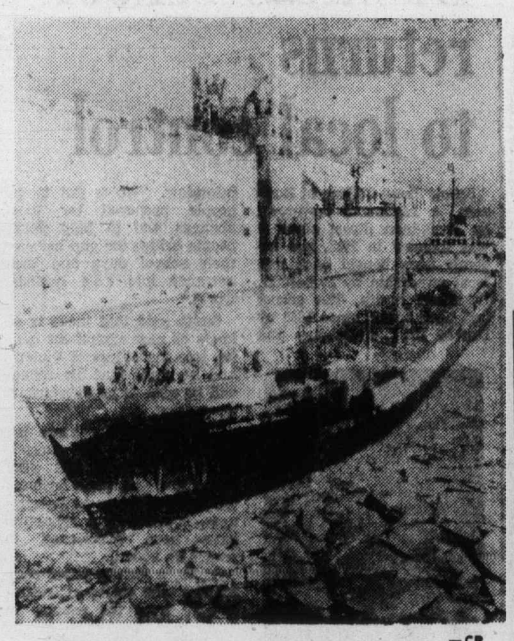

LAST SHIP OUT from Thunder Bay is freighter Chemical Transport shown making way through dockside ice Jan. 5. Even longer seasons are expected. — CP

GAS: *We're driving slower and using up less*

TORONTO (CP) — Sales of gasoline in Canada are expected to increase less than 3 per cent this year, an official of Ethyl Corp. of Canada Ltd. of Toronto said Tuesday.

Ethyl Corp., which gathers extensive statistics on the gasoline market, said the growth rate of the gasoline industry has declined steadily since 1973, when it reached 8.8 per cent — "an unusual year."

In 1974, the growth rate was more than halved to 4.2 per cent and thet company estimates last year's growth at 3.5 per cent. Total sales last year were about 115 million barrels.

A number of factors are blamed for the decline in growth. They include the increasing number of small cars on the road, the improved fuel economy of most new vehicles, lower speed limits and a decrease in automobile useage due to the higher costs of gasoline.

A spokesman for Imperial Oil Ltd. of Toronto said the major impact of reduced speed limits in Ontario and British Columbia will be felt this summer when motorist do more highway driving.

Gold mine claimed stolen

NEW YORK (UPI) — A Costa Rican mining firm filed a $300 million suit in U.S. District Court Wednesday charging Gulf and Western Inc. and three other companies with conspiracy to steal a gold mine.

The mining firm, El Cid, claimed that Gulf and Western and the three firms conspired to take over an "enormously rich" section of the Tipuani Valley in Bolivia known as the Bolgol Concessions, an 855-acre plot described as "rich in gold to a depth known in places to be about 200 metres."

The Tipuani Valley, about 60 miles north of La Paz, has one of the richest gold deposits in the world and was the source of much of the wealth of the early Incas and Spaniards.

El Cid, in the anti-trust action, said that it purchased exclusive rights to the Bolgol Concessions last June from Gaensel Gold Mines and Co. Ltd., a Bolivian firm. These rights, El Cid said, were subsequently upheld by the Bolivian courts.

Now, it says, Gulf and Western and the other firms have moved in to acquire title to the land from Gaensel.

Earnings

Brascan Ltd., year ended Dec. 31, 1975, $95,113,000, U.S. funds, $3.44 a share; 1974, $119,223,000, $4.23.

Commonwealth Holiday Inns of Canada Ltd., three months ended Jan. 31: 1976, $1,635,000, loss, no per share figures available; 1975, $758,000, loss.

Iso Mines Ltd., three months ended Dec. 31, 1975, $18,000, loss, no per share figures available, 1974, $405,000, profit, 11 cents.

J. Harris and Sons Ltd., year ended Dec. 31: 1975, $4,823,000, $1.48 a share; 1974, $5,839,000, $2.12.

Dividends

Dickenson Mines Ltd., 5 cents payable April 30; record April 2; xd March 31; the last dividend was paid Oct. 31, 1975 in the amount of 15 cents.

District Trust Co., class A, 5 cents, plus a special dividend of 80 cents; class B, 5 cents, plus a special dividend of 80 cents; both payable May 28; record May 14; xd May 12.

Fidelity Mortgage and Savings Corp., 5 cents payable April 19; record March 31; xd March 29.

Maclean-Hunter Cable TV Ltd., 6 cents payable April 29; record April 2; xd March 31. Maclean-Hunter Ltd., class A, 7.5 cents; class B, 6.4 cents; both payable April 29; record April 2; xd March 31.

S. Madill Ltd., 15 cents payable April 15, record March 31; xd March 29.

Shaw Pipe Industries Ltd., 10 cents payable April 15; record March 31; xd March 29.

Sobeys Stores Ltd., 10 cents payable April 15; record March 31; xd March 29.

Livestock

CALGARY (CP) — Receipts Wednesday at the Calgary Public Stockyards totalled 600 cattle, seven calves and 658 hogs. Slaughter steers A1-2 over 1,000 pounds, 36-36.80; Cows D1-2 26.50-28.50; D3 23-24.50; D4 18-24; Good feeder heifers over 700 pounds 25-31.40, feeder cows 18-23; Hogs: high 66.45, low 65.65, average 65.98.

DEALER WANTED

Retail outlet to handle established line of Truck Campers in Victoria Area.

Please reply to Victoria Press, Box 800.

3-25

SPENCER CASTLE

The Builders of the Condominium Project at SPENCER CASTLE 2910 Cook Street

Cordially invite you to inspect the remaining 4 suites Thurs., Fri., and Sat. March 25, 26, 27 from 1-5 p.m.

Danzo and Franco Holdings Ltd. Phone 384-4013

3-24

EVERGREEN HILL

FIFTEEN CONDOMINIUM SUITES at 1188 YATES ST.

A quality development of EXCELLENT DESIGN ON A DOWNTOWN LOCATION

OPEN TO VIEW DAILY FROM 1 TO 4:30 P.M. (Except Sunday)

All suites are two bedrooms with two bathrooms, and have large family kitchens.

FOR VIEWING ANYTIME, CALL 388-6454

REALSPAN PROPERTIES LTD.

BOB MURPHY 592-7250 | BLAKE CROTHERS 652-2553 | J. F. COLWELL 592-9828

Clarence House

139 Clarence St.

1 ONLY

Deluxe 1250 sq. ft., 2-bedroom, 2-bathroom suite with unsurpassed views. Enjoy the indoor swimming pool and many other amenities.

PRICED AT $72,000

M.L.S.

TRADE YOUR HOME

OPEN TO VIEW MON. TO SAT. 1:30-4:30

Special appointments Call H. BLAKE 592-2407

Whyte & Gower

2207 OAK BAY AVE.

VICTORIA'S LEADING CONDOMINIUM BROKERS

3-16

TRADE YOUR HOME FOR A 2-BEDROOM SUITE IN Waltham House

VISIT 1101 HILDA

Corner of Cook and Hilda

EXCEPTIONAL VALUE FROM ONLY $42,500

These well priced condominium homes are selling fast — only 4 still available.

VIEW MON. to SAT. 1:30-4:30

SPECIAL VIEWING MORNING OR EVENING

See these spacious 2-bedroom suites, 1½ or 2 bathrooms — Located close to shopping, buses, Beacon Hill Park and the Dallas waterfront.

CALL 592-2407

Whyte & Gower

OAK BAY PROPERTIES LTD. 2227 Oak Bay Avenue

"Victoria's Leading Condominium Brokers"

3-18

Open House Every Day

Hostesses on Duty 7 Days a Week 1:00 to 6:00 p.m. Choose Your Home While They Last!

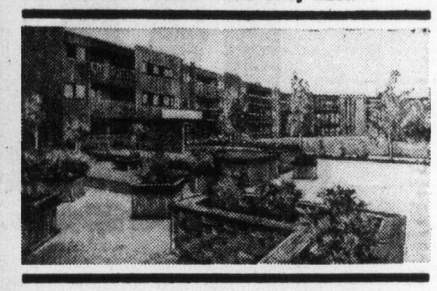

University Park Terrace

1870 McKenzie at Gordon Head Road

Next Door to the Racquet Club and the University of Victoria

This beautiful complex offers many of the important amenities for each living.

- Sauna
- Billiard Rooms
- Courtyards
- Whirl Pool
- Underground Parking
- Exercise Room
- Patios
- Bicycle Room
- Recreation Rooms
- Resident Manager

PRICED FROM $29,850

10% Down Payment

For Further Information, Please Call 477-8549

For Special Appointment to View Call Kenneth R. Millar 384-4630

DIVERSIFIED HOLDINGS LTD.

M-2 VIC WEST NEXT TO RAILWAY

(possible spur)

2 Lots for Sale Approx. 5,800 Sq. Ft. Each Priced at $37,500 and $42,000

FOR SALE Royal Trust

For Further Details Please Call

RAY SMITH

384-8001 or 479-7777 (res.)

THE ROYAL TRUST CO.

Bay Day

STOREWIDE BAY DAY STARTS THURSDAY.

SAVINGS START WEDNESDAY IN THE COIN AND STAMP SHOP

STAMP SUPPLIES

T1 Canada Silver Dollars — 1965 silver dollars, each containing over ½ oz. of silver. Bay Day Price 3.29; 10/31.50

T2 Olympic Coin Case — Holds all 7 series. Bay Day Price 16.95

T3 20, 3 or 4 Pocket Pages — 5 sheets per package. Bay Day Price 1.49

T4 U-Do-Its — 25 per package. Bay Day Price .39

T5 Coin Album — 6 pages. Holds 72 coins in U-Do-Its. Bay Day Price 4.95

T6 Canada Stamp Album — A "Minkus" illustrated album. Reg. 24.70. Bay Day Price 18.95

T7 "Darnell" Canada Stamp Album — Reg. 8.95. Bay Day Price 6.99

T8 Gold Embossed Plate Block Album — Holds 64 blocks. Comes in slip case. Bay Day Price 7.95

½ Off Famous Brand Stamp Packs

T9 While quantities last — Reg. $1. Bay Day Price .66

T10 Reg. $5. Bay Day Price 3.29

T11 Reg. $10. Bay Day Price 6.59

T12 Stamp Hinges — Pack of 1000. Bay Day Price .34

T13 First Day Cover Albums — Multi-ring binder containing 20 double sided pockets. Comes with slip case. Bay Day Price 7.95

T14 First Day Cover Albums — 6 plastic pages. Bay Day Price 4.95

T15 Inventory Record Book — For the stamp collector. Bay Day Price 3.19

T16 Senior Statesman World-Wide Album — Space for 45,000 international stamps. Bay Day Price 14.95

COIN SUPPLIES

Phone and mail orders welcome.

Coin and Stamp Shop, Victoria

Hudson's Bay Company

UPLANDS SEA-VIEW

- Well-kept bungalow
- Spacious foyer
- 21x15 Living Room
- 14x12 Dining Room
- Three Bedrooms
- Two Bathrooms
- 21x12 Den or?
- Treed, .409 Acre
- Reasonable Taxes
- Good value, $108,000

LEO VAN DYK

386-3585 Res. 479-6264

VICTORIA REALTY LTD.

3-24

THE PERMANENT. WE'LL ALWAYS BE HERE TO HELP YOU MAKE IT.

10¼%

Guaranteed on a 5 year term.

9¾ for 4 years
9¾ for 3 years
9½ for 2 years
9½ for 1 year

Our Debentures and Guaranteed Investment Certificates are available for fixed terms from 1 to 5 years in amounts of $500 and up.

the Permanent

Canada Permanent Trust Company. Canada Permanent Mortgage Corporation.

1125 DOUGLAS STREET, VICTORIA, B.C. V8W 2C9 386-1361

GOLFERS . . .

Gregarah on Prospect Lake is now accepting a limited number of new members at the old rate of $70 initiation fee plus $120 per year dues. A clubhouse will be available this season. Rates go up April 1st, 1976.

PHONE 479-2688 NOW OR CALL AT 4633 PROSPECT LAKE ROAD

3-12

Talk with our FBDB Management Services Officer

In Victoria, John Longman 385-3375 (850 Fort St.) AND in Nanaimo, Gil Mouat 753-2471 (90 Wallace)

who helps small businesses help themselves.

If you are operating or planning to establish a business, contact our Management Services Officer who will be pleased to provide general business information and tell about government programs that can assist you. He can also tell you about our C.A.S.E. counselling service and seminar programs available throughout the Province.

(3-20)

FEDERAL BUSINESS DEVELOPMENT BANK MANAGEMENT SERVICES

Earn 10¼%

5 year Guaranteed Investment Certificates.

Interest paid semi-annually (minimum investment $500). Find out about the rates and conditions on our compound and monthly interest payment options.

For Further Information call or drop in at:

1057 Fort Street, Victoria
Mrs. Monica Willard 386-2111
Allan Guy—Parksville 752-6444

Montreal Trust
We work as hard for your money as you do.

Member Canada Deposit Insurance Corporation.

3-11

90% FINANCING

Panoramic View

1 BEDROOM From $26,500
2 BEDROOM From $36,000
STUDIO From $21,000

- 2 Resident Managers
- Fridge, stove
- Laundries on alternate floors
- Drapes
- 3 High-Speed Elevators
- Controlled Entry
- Underground Parking
- Pool
- Sauna Baths
- Whirl Pool
- Putting Green
- Bowling Green
- ½ Block to Beacon Hill Park
- 2 blocks to downtown
- Workshop

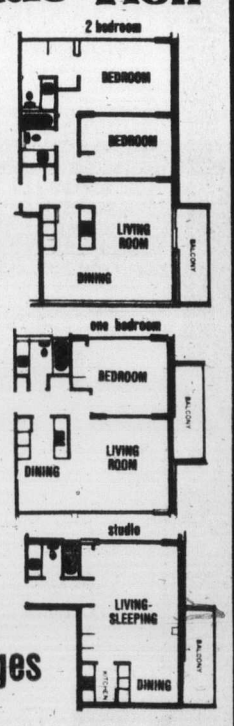

SECURITY, SAFETY HI-RISE CONCRETE

10% Mortgages
Mon.-Fri., 2-8
Sat. & Sun., 1-6

Orchard House

Sales office at No. 2310 - 647 Michigan Street, James Bay
Phone 382-8231 or 382-8232

Sprott Shaw

Business school returns to local control

Sprott Shaw College of Business, a landmark downtown on Broughton Street since it was founded in 1918, has recently been bought back into local ownership by Robert N. G. (Bud) Smith. The school had been owned since 1963 by Donald Ross of Calgary and

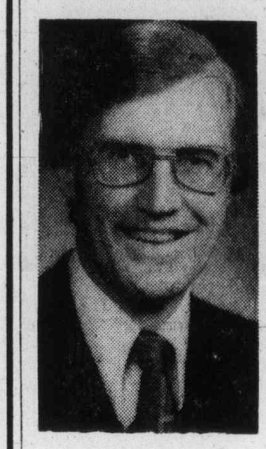

Smith
. . . new courses

was operated as a part of the Henderson college chain, Smith said.

In making the announcement Wednesday, the new owner said that he plans to modernize and revitalize the school, introducing many new courses and techniques.

"There are 100 new things coming into the business field every week," Smith said in an interview. "We've got to get people prepared for those changes and to help young people bridge the gap between their school days and their entrance into the business world."

Smith said that there is all kinds of new equipment coming into the offices of Victoria and he plans that his college will be able to provide proper instruction.

"But one of the more important areas we will stress is to teach some of the other things that go on in a business office. Such things as promptness, courtesy and reliability have been overlooked in past," he added.

Smith, a former naval commander who before his retirement from the service in 1965, was Dockyard Supply Department manager. He was a member of the first class at Royal Roads in 1942, graduated from there in 1944 and came back two years later on the teaching staff.

Upon leaving the navy, Smith obtained a diploma from the graduate school of business at the University of Western Ontario then went to work for the Treasury Board in Ottawa. His final appointment there, five years later, was director of the operations division.

He later went on to become director of general personnel, finance and administration of the Ministry of State for Urban Affairs. In that role he became co-founder and director of Educanada, a yearly summer seminar for Grade Ten students from across Canada.

Tapin management eased from office

VANCOUVER (CP) — Top management of Tapin Copper Mines Ltd., a company which faces claims for about $387,000 in damages over alleged salting of drill cores, was eased out of office by shareholders at the annual general meeting this week.

Geologist Dr. James M. Black, who has been president through a turbulent period, including the drill-core episode, and most of his slate of directors were defeated.

New president is Russel Aronec. Other directors are Bruce Woodsworth, Roy Stack, Vivienne Muggeridge and Nairn McConnachie.

A small speculative company, Tapin shares jumped to the $3 level from about 50 cents in 1974 in active trading on news of gold results at an Oregon mineral prospect. The shares plummeted later amid reports of fraud investigation.

The first law suit against the company by shareholders, who bought stock in the open f market during the period of the allegedly salted drill cores, is scheduled to begin April 26.

Brenda profit dives

VANCOUVER (CP) — Blaming a 35-per-cent decline in copper prices and increased costs of smelting, refining and transportation, Brenda Mines Ltd. reports net earnings for 1975 of $2 million, or 47 cents a share, compared with $8.4 million, or $1.96 a share in 1974.

In an annual report to shareholders, John Hall, company president, said that in spite of increased production in copper and molybdenum, net revenues were $8.2 million lower in 1975.

He said the provision for income taxes, mining taxes and royalties had a serious effect on earnings and accounted for 65 per cent of pre-tax income.

Hall said 1976 may see "a favorable move away from the present punitive tax policies as federal and provincial governments recognize the symptoms of an atrophying mining industry."

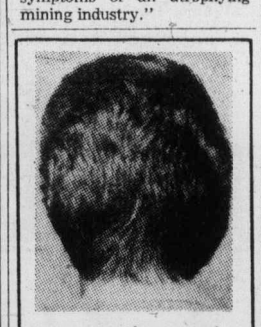

GOOD FROM ALL ANGLES

by APPOINTMENT BARBER Sprt

647 Fort Street 385-2855
Closed Wednesday

3-25

and your kitchen should reflect your personality. Your Citation kitchen will be thoughtfully laid out by our fully trained, experienced kitchen design experts to ensure that you get the maximum benefit from the available space with a minimum of walking. And our experts will help you choose just the right combination of convenience features to make the kitchen uniquely your own.

There are eight colours and styles in the Citation range, and over 45 types of cabinet in literally hundreds of sizes. With that kind of choice we know that we can design a kitchen or bathroom just for you.

Citation cabinets grace more homes in western Canada than any other make—because we offer choice, quality and the services of people who are proud of the reputation they have helped to build.

Citation people make cabinets—for people to enjoy.

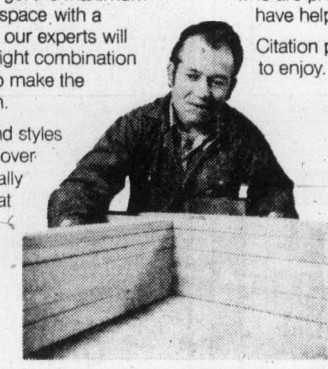

Citation Cabinets Ltd.
506 Williams Street, Victoria
(604) 386-3538
Showroom hours: 8:30 am to 4:30 pm Monday through Friday. Saturday by appointment only.

CITATION CABINETS

Richmond/Edmonton/Calgary/Winnipeg/Kamloops/Kelowna/Vernon/Nanaimo/Regina

HUTCH'S KITCHEN CAROUSEL 1501 Haultain (at Belmont) 595-1611

BEAVER HOME CENTRE 1580 Hillside 595-1225

DOMAN 280 Bay St. 386-2151

FEATURE KITCHEN CENTRE 2610 Douglas Street 385-4921

Hunt's Tomato Sauce has been brightening your menu and saving you money for years.

Now we even dice your onions, slice your mushrooms, grate your cheese and chop your tomatoes.

Hunt's Tomato Sauce with Mushrooms.
A quick and easy way to put tender young pieces of mushroom in a rich tomato sauce. It's a special touch for cabbage rolls, pot roast, even macaroni casseroles.

Hunt's Tomato Sauce with Tomato Bits.
We've added big, chunky bits of fresh tomato to our famous Hunt's Tomato Sauce. The closest thing we've ever seen to the old-fashioned, home-canned tomato sauce your grandmother used to make.

Hunt's Tomato Sauce with Onions.
Real onion flavour and home-chopped onion texture in a gently simmered, delicately seasoned tomato sauce. All without shedding a tear. Great for chicken and lots of other dishes.

Hunt's Tomato Sauce with Cheese.
Mellow, aged Romano Cheese with a touch of Italian seasoning make this Hunt's sauce a natural for quick, home-made pizzas and other Italian recipes.

Beaufort Sea drilling plans set

Canmar's fleet awaits decision

By GEORGE GIBSON
Colonist Business Editor

The Canmar fleet is slowly taking shape. And if the gods that smile over oil companies are beaming, it will all come together near the end of June in a six-ship convoy heading north through the Pacific. The destination will be the shallow waters of the Beaufort Sea, off the mouth of the Mackenzie River.

In order to make this $100 million-plus venture pay off, the drilling team first has to obtain a drilling permit from the Canadian government and secondly, strike oil and/or gas in marketable quantities. It's debatable as to which will be the bigger problem.

First of two parts

The entire operation would appear to outsiders to be in jeopardy with recent announcements that the U.S. government wants a quick look at the environmental report and native groups are not satisfied with work done to date. The federal cabinet last week announced that a drilling decision has been put off for a month for those reasons.

But it's a go situation at shipyards here and elsewhere for the Dome Petroleum Co. of Calgary and its subsidiary, Canadian Marine Drilling Ltd. (Canmar). Yarrows Ltd. workmen have jumped into a $5 million-plus refit on a big, impressive-looking drillship that Dome has just bought from a Norwegian firm.

Across Esquimalt Harbor others are working on one of four Canmar Suppliers, powerful ice-breaking tugs built in the past year in west coast shipyards. Another of them is already sitting in Tuktoyaktuk harbor.

The other two tugs are moored at the Inner Harbor.

Dome is building two more drillships, both slightly shorter than the Canmar Explorer III which is in refit here. They are being built in Galveston, Texas, and when finished will be named Canmar Explorer I and Canmar Explorer II. Only one of the new ships will be ready for this summer's work, however.

Another big addition to the fleet will be the 23,000-ton Canmar Carrier, a bulk carrier being purchased for use as Beaufort Sea headquarters for Dome and its Canmar operations.

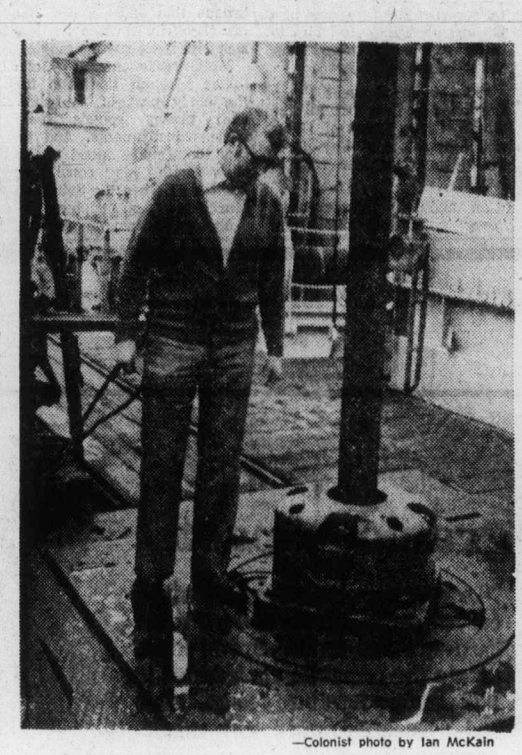

—Colonist photo by Ian McKain

RIG MANAGER Larry Prather peers down at drillstem aboard Canmar Explorer III. Rotary attachment drives bit thousands of feet below.

Rounding out the fleet will be a smaller tug that is under construction at Hay River, N.W.T. It will be joining the operation by journeying down the Mackenzie River after the ice goes out.

It was a natural question to ask Larry Prather, 35, the rig manager of the Canmar Explorer III, what happens to all this marine hardware if Dome doesn't get permission to drill this summer?

"Well, I don't really know but we've got so much tied up in this that we'll have to put those ships to work somewhere," he replied, adding that he didn't know whether they would be leased or sold.

Prather, born in Edmonton, has had offshore experience both as a private consultant and as an employee of Mobil in drilling ventures off Sable Island near Nova Scotia.

He is of the firm opinion that if one discounts the icefloe hazard, drilling in the shallow Beaufort Sea should be a relatively simple operation.

"Really, I think that it's more of a challenge to get all this equipment together and move it and the supplies we'll need up there," Prather said.

But, of course, he doesn't for a moment discount the ice pack, which will limit the drilling season to anything between 90 and 120 days, beginning early in August. For that reason the Canmar fleet will have the protection of those four supply-cum-icebreaker tugs, plus a constant fixed-wing and helicopter ice patrol.

The first two drilling sites picked out are in water no more than 150 feet deep. And while this means a relatively uncomplicated drilling operation, Canmar must take special precautions at the ocean floor to protect the drillsite if it has to be left over the winter.

Ice can be thick enough to scour the ocean floor so special concrete silos will have to be built to protect the hole that will be covered over.

Prather said that the Beaufort isn't subject to the severe storms that make drilling in places like the North Sea such a hazardous occupation. The ship will be held in position by eight anchors at the end of long cables and Explorer III has the added capability of being able to hold itself on station by way of a dynamic positioning system.

The ship has a heavier-than-usual derrick although it resembles a conventional one that is seen ashore. The drill pipes, each 33 feet long, Prather explained, will extend down into the hull and through a "moon pool" — a square flooded area that leads out through the bottom of the hull.

Then, before the drill bit penetrates the surface, it is passed through a blowout preventer stack that has a 10,000-pound per square inch strength. This sits over the hole and also conveys the casing that will be sent down and cemented for the entire length of the drill hole.

Prather estimates that each hole will have to be drilled to a depth of between 10,000 and 15,000 feet.

If work is stopped or incomplete for any reason, the hole will be sealed over and will be able to be re-entered at a later date.

The drillships will carry crews of divers and each will be fitted with a diving bell.

Canmar is building a facility at Tuktoyaktuk and that is where the Canmar Carrier will be berthed and will serve as the main supply centre.

After the first summer's work is over, the rest of the fleet will spend the winter in protected Pauline Cove, which is near Tuktoyaktuk.

Each drillship will carry enough casing for a hole and the Carrier will have other lengths. All the ships will carry supplies of "mud" which is used in drilling and the rest of it will be barged down the Mackenzie.

Tomorrow — Exploring the Explorer III.

□

12-hour shifts

Dome Petroleum Ltd. and its subsidiary, Canmar, expect to have about 350 men working in the Beaufort Sea this summer on its unique offshore drilling program.

"We're trying to make certain that most of them are Canadians," said Larry Prather, rig manager on the Canmar Explorer III.

While the key people will be Dome or Canmar employees, he added, most of the marine personnel will be hired through a contract with Mercator, a marine personnel group. The drilling workers will come on the same basis, from an Alberta firm named Challenger Drilling. The diving crews will be hired under a contract from Can-Dive of Vancouver.

Prather said that the drill crews will work 12-hour shifts for two weeks then be flown out to Edmonton or Calgary for a week off.

Prather said that two Bell helicopters will fly the crews to and from the drillships, a distance of roughly 100 miles from Tuktoyaktuk. The marine crews will stay on their ships for the entire summer.

"Naturally, we'll be trying to get as much footage per day as we can," Prather said, "but not at the expense of safety. These are high-efficiency rigs and that's the reason we're confident of meeting our targets."

Oil rig crews, depending on their job, are paid from $6 to $12 per hour for an eight-hour shift. This means that there will be plenty of overtime and Prather said that there is a bonus system in effect if drilling schedules are maintained.

GILSON'S MEATS LTD.
MAYFAIR CENTRE 385-4742

Effective: Thurs., Fri., Sat. March 25, 26, 27

GRASS FED

SIRLOIN TIP boneless ..... 1.59 lb.
ROUND STEAK RST boneless 1.59 lb.
PRIME RIB ROAST ... 1.29 lb.
CROSS RIB ROAST ... 1.19 lb.
ROLLED BRISKET ROAST 1.09 lb.
SIRLOIN STEAK ..... 1.69 lb.
Porterhouse, T-bone, Club 1.69 lb.
CHUCK STEAK .... 79¢ lb.
GROUND BEEF .....69¢ lb.

FREEZER BEEF
SIDES, A-1 99¢ lb. Grass Fed Sides lb. 79¢
HINDS, A-1 1.35 lb. Grass Fed Hinds lb. 1.09

GROUND BEEF ..... 10 lbs. — 6.90
PORK STEAKS ..... 10 lbs. — 14.90
PORK CUTLETS ..... 10 lbs. — 16.90

3—24

NOW 'TIL MARCH 31st ONLY

You won't find a lower price than this 20" Eaton's Viking color portable TV. If you do, tell us. We'll refund the difference to you.

429.99

Viking 20" color portable for advanced '76 technology and top color performance

You'll get these top features you'd normally find in other higher-priced TVs: 100% solid state circuitry; Super Brite picture tube for clear, vivid pictures; direct read-out dial; AFC button prevents frequency drift; 4-inch wide range speaker; and rich walnut-grained vinyl-covered metal cabinet with easy-care finish.

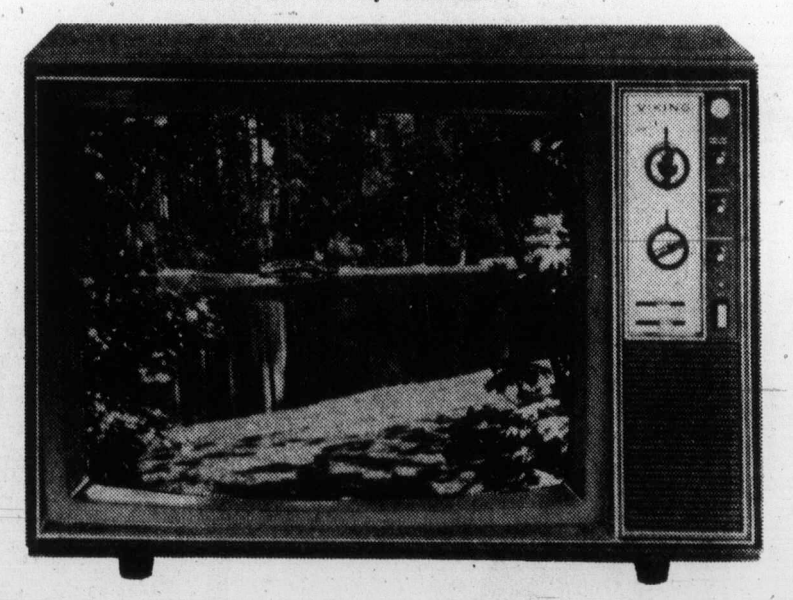

Guaranteed super buy! Viking 12" B/W portable

94.99

Great price to pay for a great carry-anywhere second TV set for home or cottage! Has 100% solid state circuitry; lightweight; automatic control for steady picture even with outside electrical interference; in black polystyrene cabinet, retractable handle. Also, TV stand, has walnut-colored shelves for most 19" and 20" TVs; casters, approx. 24"w x 16½"d. 21.99

Television, dept. 460, Main floor
Home Furnishings Bldg.

This is Eaton's Pricing Promise:

"We will always aim to give you the lowest price on television sets. However, in the event that a similar, brand-new model with comparable features and services is offered for less elsewhere in the Greater Victoria area by any retailer WITHIN 30 DAYS OF YOUR PURCHASE at Eaton's, please let us know, and we will refund the difference to you."

EATON'S downtown

BUYLINE 388-4373 Store Information 382-7141 Store Hours
Daily: 9:30 a.m. to 5:30 p.m. Thursday and Friday 9:30 a.m. to 9:00 p.m.

Heidelberg

B.C.'s great tasting beer,
...because it's slow brewed with the pure spring water from Shannon Falls Park.

Sewage spill charges laid

COMOX — Charges have been laid against two companies following a sewage spill into Comox Harbor in January.

Scheduled to appear in court here April 5, charged with unlawfully discharging waste material without a permit, are Associated Engineering of Vancouver and Chew Excavating Ltd. of Victoria.

The charges were laid Monday by the Pollution Control Board. A third party involved in the contract to install a $500,000 sewer line in an area recently incorporated into the town, the town of Comox, has not been charged.

Raw sewage spewed into Comox Bay for five days at the beginning of January.

Details of the incident were sent to the attorney-generals department for a complete review. This included study of the contract between the three parties.

Mayor Richard Merrick said he was surprised to learn that charges had been laid because he had been led to believe by local PCB officials that no charges were expected to be filed.

Symington
. . . sudden death

Cowichan official dies at 38

DUNCAN — The Cowichan Valley Region Board administrator, William Symington, 38, died Tuesday night.

The Maple Bay resident was found dead in the basement of his home.

Symington was to become administrator for the city of Duncan Aug. 1.

On Wednesday, regional board chairman Pat Clements and Duncan Mayor Kenneth Paskin, praised the 38-year-old native of Scotland who came to his position here from Prince Rupert, for his dedication in serving the residents during his three years as administrator.

Duncan coroner T. H. Lines said an autopsy is being conducted to determine the cause of death.

Symington, who was an ardent boatsman and scuba diver, is survived by his wife, Josie and 11-year-old daughter, Tanya.

Funeral arrangements are still to ge announced.

Military honors for Monty

LONDON (AP) — Britain will give a full-dress military funeral to her famed soldier, Field Marshal Viscount Montgomery of Alamein, who died in his sleep Wednesday at age 88.

Montgomery's death left behind arguments over whether his strategy of swift penetration into Germany would have ended the Second World War six months sooner than the plan of U.S. Gen. Dwight Eisenhower, supreme Allied commander.

The government announced that Montgomery will receive full honors at a service April 1 in St. George's chapel at Windsor Castle, just west of London. He will be buried beneath the 250-year-old yew tree in the grounds of the church where he worshipped in the Hampshire village of Isington.

Montgomery was reported by family and friends to be convinced to the end that Allied armies could have captured Berlin before the Russians if only Eisenhower had taken his advice.

Yankee tinge muffles Max's act

Bygraves
. . . very smooth

By JIM GIBSON
Colonist Staff

It's as though the old Ed Sullivan Show has been resurrected and planted down on the McPherson stage. But instead of a stoney-faced Ed, there's a mellow Max.

It's British entertainer Max Bygraves whose singalong albums have sold gold and who has packed them in for years at the Palladium and every hall on his first Canadian tour.

Bygraves holds a record with 17 Royal command performances and the Queen has had him over to the palace for lunch.

Impressive credentials for a performer whose show has more than just a tinge of the Yankee to it.

Nobody expects Bygraves to come on like a Noel Coward but with his biography boasting his birth "close to the Bow Bells" a little bit of Stanley Holloway or a dash of the Pearly man shouldn't be unexpected.

Instead, a very smooth Bygraves comes on like a Dean Martin in song and a Rich Little in comedy. There's nothing overly wrong with that. It's just not expected.

Bygraves is very engaging and competent as a performer but the question remains as to why this British performer, generally unknown in this country, tours with a show that is duplicated in hundreds of North American night clubs.

Maybe a reviewer should let Bygraves be Bygraves but surely a lot of people paid up to seven dollars to see him because they expected him to bring something from "over 'ome" to the McPherson.

"Maybe It's Because I'm a Londoner is fine, but all the Green, Green Grass of Home and Sinatra's My Way do is evoke anyone's last trip to Reno.

An audience in search of "over 'ome" fun does better with the hilarious John Shearer and his magic tricks.

It isn't just Shearer's natty brogue that endears him but his cheeky wit while he dazzles with some routine magic.

Multi-instrumentalist John Lister sets an up-tempo for the early part of the show with brassy sounds from various instruments. And he sets the Yankee mood to the show with his concluding number of When the Saints go Marching . . . on bagpipes.

Apparently singer Annette Andersen is Scottish-born but she prefers to sing John Denver and Barbra Streisand songs.

The Max Bygraves Show disappoints for what it isn't but that aside it still packs plenty of that elusive quality known as entertainment.

There'll be no show tonight but it's back again Friday for two performances. And if you're late, don't worry — Bygraves doesn't bother to appear until the second half of the show.

Reflections of a gracious past

Elegant armoire by Braemore
The grace of an 18th Century boudoir is represented with a 20th Century flair in this beautifully detailed armoire. Reflect upon classic thoughts as you admire the maiestic lines of traditional 18th Century design.

7-Drawer armoire is crowned with a curved pediment. Its antique brass hardware and Oxford Brown finish create the romantic air instilled in 18th Century furniture design. Gable and door are framed with maple. Approx. 38x21x80''H.

990.00

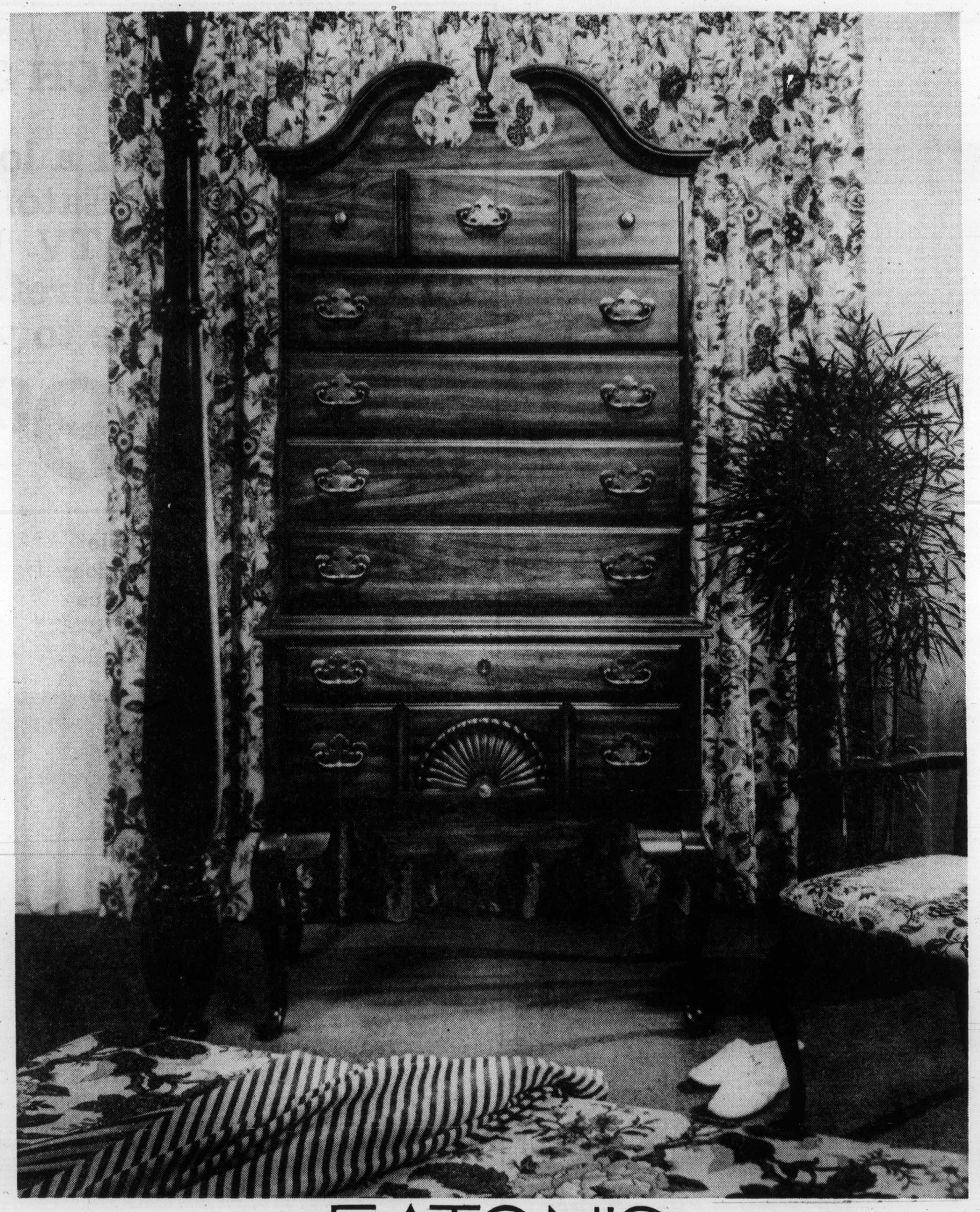

EATON'S
downtown

BUYLINE 388-4373 Store Information 382-7141 Store Hours Daily: 9:30 a.m. to 5:30 p.m. Thursday and Friday 9:30 a.m. to 9:00 p.m.

No injuries in second Olympic accident in month

Another stadium part falls

MONTREAL (UPI) — A four-foot section of concrete broke away from a beam being installed on the main mast of the Olympic stadium Tuesday and plunged 185 feet into scaffolding, Olympic installations board officials said Wednesday.

There were no injuries in the accident, the second within a month at the stadium site.

Four workers were killed March 8 when a section of a hollow concrete beam fell 200 feet to the stadium floor with the four men inside. Three of the workers were killed instantly and the fourth died later in a hospital.

A board spokesman said Tuesday's accident was caused by a defective piece of the beam that was being installed under the circular technical ring on the stadium roof near the mast of the doughnut-shaped structure.

"It was a minor accident which did not in any way affect the soundness of the structure," said board general manager Roger Trudeau.

He said the giant beams of the circular communications ring lower themselves by their own weight by about ten inches when supporting cranes are withdrawn.

If the concrete sections are not made precisely, they can be crushed by the weight of the beams, Trudeau said.

He said the piece of concrete that broke away from the beam section was made unevenly.

Following the March 8 accident, some workers at the stadium complex in east Montreal charged that safety was being sacrificed for speed in an effort to get the stadium finished in time for the July 17 opening of the summer Olympics.

At the time, Trudeau blamed the accident on a mistake in construction procedure and said supporting bolts had been removed prematurely.

Hydrofoil stays in cold storage

OTTAWA (CP) — The defence department intends to preserve the hydrofoil vessel Bras d'Or for another five years, Defence Minister James Richardson says.

In a statement distributed to the Commons defence committee Tuesday, Richardson said the experimental vessel was kept in preservation at an annual cost of $30,000.

The vessel was developed by the department to study fixed hydrofoils. It was part of an over-all program under which the United States studied foils that retract into the hull and the British studied hovercraft. The three countries shared what they learned.

The Bras d'Or has been in storage for almost four years and a decision on its future was to have been made shortly.

Hopeful thief takes three lottery books

A thief who may have hoped lightning would strike twice in the same place stole three partly-sold books of Western Canada Lottery tickets Wednesday from Little Gem Confectionery, 148 Superior.

Store co-owners Peter Gregory and Carol Cluff became Canadian celebrities in February when a ticket they gave last December to the Victoria police mutual benefit association won $250,000, which the 128-member force is still considering how to spend.

Gregory and lottery officials announced the three books vanished from atop the store cash register between 8 and 10 a.m. Wednesday. The numbers in the three books run from 2686131 to 2686160 inclusive.

Gregory said some tickets in the books had been sold before the theft, but he was not sure how many.

Broadcast licences renewed

Two-year licence renewals for 161 B.C. radio stations and CBC rebroadcasting centres were announced Wednesday by the Canadian Radio-Television Commission in its first list of decisions after a week-long hearing in Vancouver which was cut short Feb. 4.

The 161 include more than 150 CBC stations and rebroadcasting outlets throughout the province plus a group of private stations, among them CJVI Victoria, CKAY Duncan, CHUB Nanaimo, CFCP Courtenay and CHQB Powell River.

The CRTC also announced a three-year licence renewal for the only cable-TV co-op in B.C., the Campbell River TV Association.

All CRTC decisions in the first list were on the February agenda but were not scheduled for discussion before the commission because no protests had been voiced against them.

The hearing was cut short over a court ruling on the Victoria cable-TV licence issue. It remains to be settled, but other agenda items which drew protests, like sale of SKDA Victoria, were heard in March and decisions should be announced in April.

First aid courses set up

The Workers' Compensation Board is organizing first aid survival courses throughout B.C. in an effort to reduce the number of accident victims who die because of ignorance.

The courses are designed to bridge the gap between the time when the accident occurs and the arrival of skilled medical help.

Said Frank Mottishaw, head of the first aid branch at the WCB: "Some people are going to die from accidents — but we believe a number of injured people have died simply because there was nobody around who knew how to do the right thing."

Marine Calendar

NAVY
Endeavour — in San Diego.
All other ships in port.

MARINE SCIENCES
Pandora 2 — Patricia Bay.
Parizeau — Mathieson Channel.
Vector — Strait of Georgia.
All other ships in port.

COAST GUARD
Douglas — Scarlet Point.
Quadra — in port.
Camsell — Pine Island.
Rider — Kitasu Bay.
Vancouver — on Station Papa.
Ready — Sandheads patrol area.
Racer — Strait of Georgia.

MERCHANT MARINE
Conon Forest — Tahsis.
Bulk Promotor — Harmac.
Olympic Pride — Crofton.
Havdrill — Esquimalt.
Belstar — Alberni.

EATON'S

For the Hard of Hearing

Unitron hearing aids can help nerve deafness and understanding. We supply batteries at no charge for the life of the Unitron rechargeable Hearing Aid at Eaton's.

Fourth Floor 382-7141

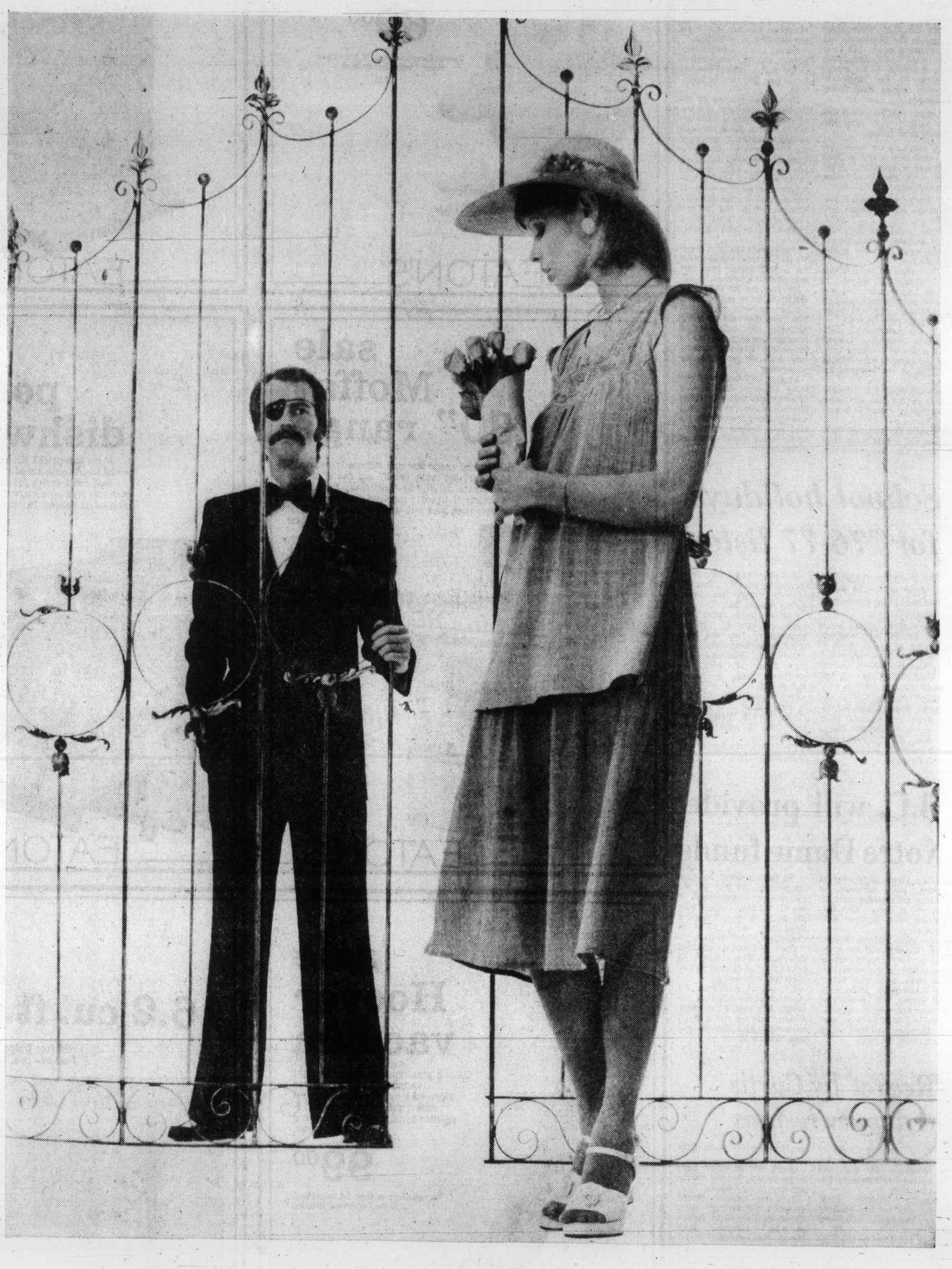

"It's the little things, like giving him tulips, that makes him appreciate who I am. And to me, I feel more of a woman, and he's more of a man." She's wearing a new designer dress, the layered tunic overdress, by French Connection. Of cotton gauze in shades of purple and blue, for sizes s-m-l.

40.00 At Eaton's

Number One Shop, dept. 442, Floor of Fashion

EATON'S **downtown**

BUYLINE 388-4373. Store Information 382-7141. Store Hours: Daily 9:30 a.m. to 5:30 p.m. Thursday and Friday 9:30 a.m. to 9:00 p.m.

NDPer confident

Bottom-line Socred rule won't succeed

By KING LEE
Colonist Reporter

A New Democratic Party Member of Parliament took time out from slamming the federal Liberals to take a swipe at the provincial Social Credit government Tuesday night.

Stuart Leggatt, who represents the New Westminster riding in the Commons, was commenting on his visit Tuesday to the Legislature, which was in session, to the annual meeting of the Esquimalt-Saanich federal NDP riding association.

Leggatt said he agreed that the Socreds were very concerned about money.

"I came to the conclusion . . . that they really do know the cost of everything. What they don't know is the value of anything.

"They're a bottom-line government and therefore will fail.

"The people of B.C. will start to think very seriously about what they did a few months ago."

The comments came during an off-the-cuff speech in which Leggatt slammed the federal government's stand on anti-inflation, law and order and the Olympic Games.

On the government's anti-inflation program, Leggatt said it was still a major issue but the Liberals were fighting inflation on the backs of the poor.

He criticized the Liberals' stand on the law and order questions of "what it doesn't say."

He said the proposed legislation did not mention hard drugs or Canada's native people and didn't deal with the causes of crime.

Leggatt said native Indians comprise only 1 per cent of the total population but 65 per cent of the prison population.

And he said he was proud that the NDP had opposed the 1976 Olympics in Montreal since 1972.

He called it a (Mayor Jean) "Drapeau con job, the same one he pulled on us in Expo."

During a question-and-answer session, Leggatt predicted that a federal election would be a long time in the future.

He said the reasons for his thinking included the fact the press was having a "love affair" with Joe Clark, the newly-elected national leader of the Progressive Conservatives. The so-called judges affair currently being debated in Ottawa was not of sufficient importance in electoral terms. And Prime Minister Trudeau would like to see Clark stumble a little before Trudeau would call an election.

Leggatt also though it possible that Trudeau would not be the Liberal leader when the next election is called.

However, the MP did say he supported, to a large extent, the government's gun control legislation. He said the NDP supports the principle of firearms licensing and that he personally supports mandatory training programs for youngsters.

Leggatt said there was one thing bothering him in this province and that was rising discrimination, which he said was becoming respectable. He said East Indians were currently facing special problems in this regard.

School holidays for '76-77 listed

The education department has made public the public school holiday list for the next 18 months.

This year the spring break starts Friday, with students returning to school April 5. Eleven days later they get a long weekend with a day off on Good Friday, April 16, and Easter Monday, April 19.

Their next day off comes May 24, Victoria Day, and little more than a month later the summer vacation starts, on June 29. Teachers start their summer break a day later, June 30.

This year the summer vacation ends Tuesday, Sept. 7, with the 1976-77 school year ending June 30, 1977.

Between those dates, students get Oct. 11 off for Thanksgiving Day and Nov. 11 for Remembrance Day.

Christmas vacations will start Dec. 17 with the youngsters back in school Jan. 3, 1977.

Spring vacations in 1977 will be March 25 to April 4; Good Friday April 8, Easter Monday April 11 and Victoria Day, May 23.

The 1977-78 school year will begin Sept. 6, 1977.

B.C. will provide Notre Dame funds

Notre Dame University in Nelson will continue to operate with government financial support, Education Minister Pat McGeer said Wednesday.

In a press release, McGeer said "funding will be available for the continuation of programs" at the university. The funds, to be provided in the Universities Council of B.C. budget, will be allocated to Notre Dame by the council.

McGeer said no time limit or ultimatum had been set on allocation of the funds.

"In fact, it would be quite satisfactory, as far as the government is concerned, if the Universities Council held the funds in escrow until a satisfactory program is worked out," McGeer said.

Fears had been expressed that Notre Dame would be forced to close through lack of government financing.

A complete report on the operation of the Kootenay university is expected this week. McGeer said the report would be made public after he had time to study it.

'Regret' by Curtis as deputy resigns

Deputy housing minister Gary Begg has quit his $43,000-a-year job with the government to return to private business.

Housing Minister Hugh Curtis said he had received Begg's resignation with "very real regret."

Begg was hired by the NDP government in February of 1975 and indicated at the time that his stay with government would be fore two years at the most.

Curtis said he asked Begg to recondiser, but the deputy was firm in his decision.

Begg has, however, agreed to assist the minister on a day-to-day basis until departmental estimates have cleared the Legislature.

The minister said the search for a replacement for Begg had already begun.

Housing firm formed

Provincially-owned Pemco Holdings Ltd. has been designated a public housing agency to be known as B.C. Housing Corp. Ltd., Housing Minister Hugh Curtis said Wednesday.

Pemco was purchased by the former government in September of 1973 for $685,000. The wholly-owned company has been inactive since its purchase.

Curtis said the company was originally purchased for its land holdings. He said in its new role it would be solely responsible "to hold certain housing assets of the housing department for purposes of securing loans from the federal government." He stressed that it would not assume any other responsibilities or infringe on areas of responsibility already assigned to the housing department.

A board of directors for the new government corporation is to be announced shortly.

sale portable vacuum

A lightweight Hoover vacuum cleaner at a lightweight price! Powerful portable vacuum is compact for cleaning out-of-the-way places like workshops and stairs. Easy to empty dust bag. Complete with attachments.

69.00

Vacuum Cleaners, Dept. 258, Main Floor
Home Furnishings Building

EATON'S

sale Kitchenaid dishwasher

Save time and space with specially priced built-in KitchenAid dishwasher by Hobart. Has 3 pushbutton cycles plus energy saver cycle; Spacemaker racks; and automatic rinse dispenser. White, avocado or gold colors.

518.00

Dishwashers, Dept. 256, Main Floor,
Home Furnishings Building

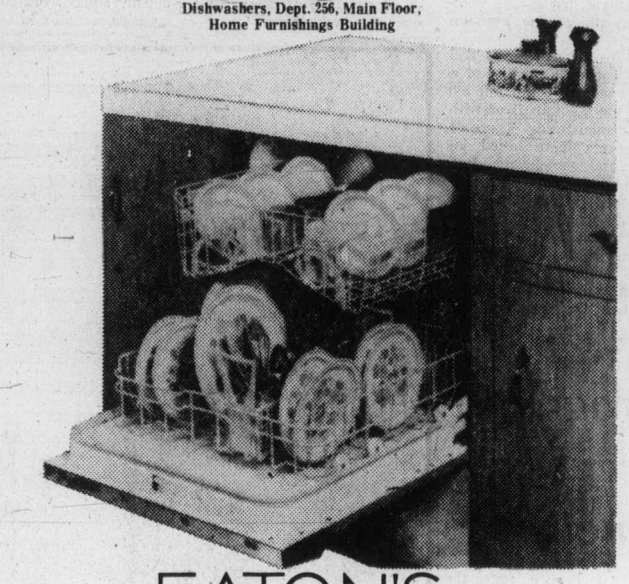

EATON'S

sale Moffat 30" range

Economical range features automatic oven preheat; variable broil; two 8" and two 6" deluxe elements; infinite heat switches; 2 appliance outlets (1 timed); spacious storage drawer; removable oven door with window. In white or gold colors.

348.00

Ranges, Dept. 256, Main Floor,
Home Furnishings Building.

EATON'S

sale portable dishwasher

Move sale-priced KitchenAid by Hobart portable model wherever you need it. Front-loading dishwasher features 2 cycles (full and rinse/hold); Hobart's exclusive Hydro-sweep; and porcelain on steel top. No installation needed. In white, avocado or gold colors.

448.00

Dishwashers, Dept. 256, Main Floor,
Home Furnishings Building

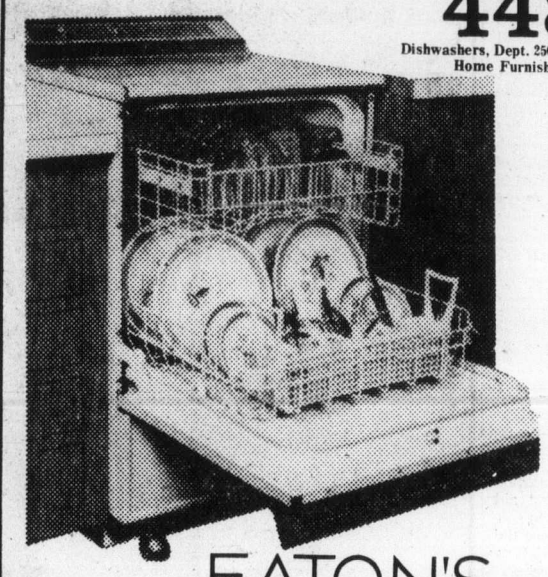

EATON'S

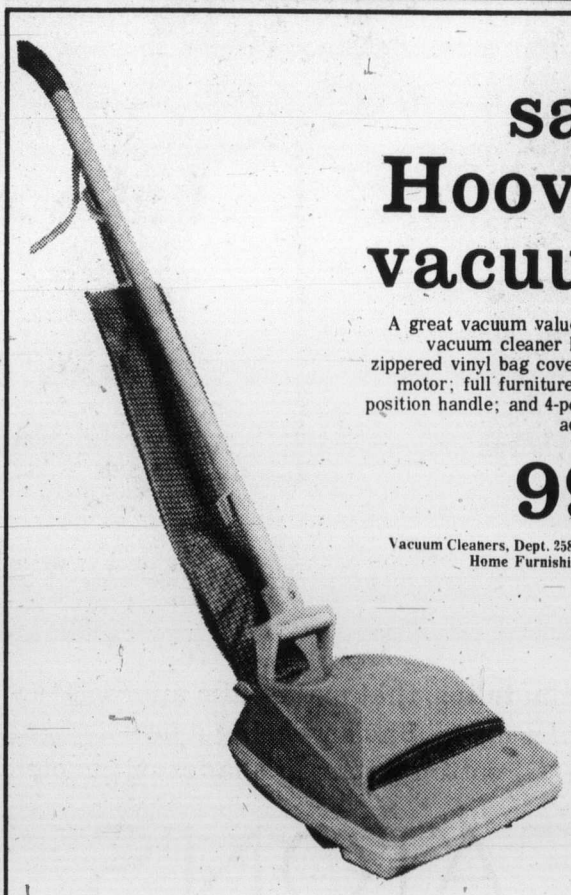

sale Hoover vacuum

A great vacuum value! Upright vacuum cleaner has deluxe zippered vinyl bag cover; 2-speed motor; full furniture guard; 3-position handle; and 4-position rug adjustment.

99.00

Vacuum Cleaners, Dept. 258, Main Floor,
Home Furnishings Building.

EATON'S

sale Moffat 16.2 cu. ft. fridge

Frost free fridge holds 143 lbs. of frozen food. Features two, 10-position adjustable shelves; cantilever door shelves; twin porcelain crispers and meatkeeper; butter conditioner and cheese compartment. In white or gold colors.

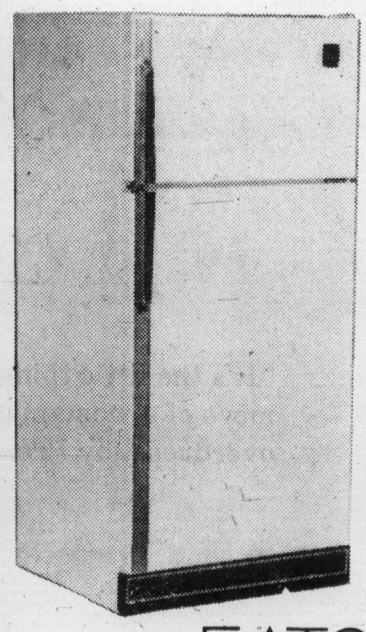

568.00

Refrigerators, Dept. 259, Main Floor
Home Furnishings Building

EATON'S

$urprise jackpots
SECRET WORD BONUSES DAILY
DIAL C-FAX 1070

The Daily Colonist.
(ESTABLISHED 1858)

MORE 1976 FORDS ON SALE NOW
SUPER SAVINGS
peter pollen ford

Michell Farm: $440,000 tag

The provincial government paid $440,000 for the Michell Farm on the Saanich Peninsula under an agreement signed by the NDP government last November.

Environment Minister James Nielsen, responding Wednesday to a question asked last week by Scott Wallace (PC—Oak Bay), the price averaged $3,300 an acre, plus $97,800 for improvements.

He told the Legislature that Gordon Michell first approached the provincial land management branch a year ago with a view to selling the farm to the government.

Following an appraisal the $440,000 price was agreed to, pending treasury board approval. That approval was received Nov. 17, 1975, with the final agreement signed Nov. 25, 1975.

Nielsen said the land was originally appraised at $4,800 an acre.

Wallace

Tory flays Socreds on hospital care

'Cold, calculating approach'

The Social Credit government is "cold, calculating and utterly heartless" in its approach to hospital care, Conservative leader Scott Wallace charged Wednesday in the Legislature.

Wallace referred to a letter sent by Health Minister Robert McClelland to all hospitals in the province, asking them to restrain costs without impairing service to the sick.

Wallace wondered how it was possible to reduce service without reducing standards. He felt that certain priorities such as hospital care should be met by government.

"In my view the approach the government has taken to date has been cold, calculating and as far as hospitals are concerned it has been utterly heartless," Wallace said.

"Garbage," interjected McClelland.

"I have written to you, been to your office, and I wrote to you on the 4th day of March.

"This is the 24th and I haven't had the courtesy of a reply. If anybody is talking garbage in this house on health it is you, not me," Wallace retorted.

"I was asking for a decision about some of the Victoria problems but I haven't even had the courtesy of an acknowledgement."

McClelland said he had not yet seen the letter.

According to Wallace, the deficit of major acute-care hospitals in the province was about $11 million.

"The deficit at Royal Jubilee is just over $1 million," Wallace noted.

He said not only were Victoria hospitals not expanding, they were having a tough time maintaining the standard of service they had now.

Wallace said that in 1974 Premier Bennett, then opposition leader, had asked why the government of the day was doing nothing about intermediate care.

"It happens to be one of the keys to the solution of the whole hospital problem."

Wallace also cautioned the government on its announced plan to increase ferry fares. Such a move might mean fewer people using the ferries, he said. Perhaps incentives to travel at times of low use would be in order.

Wallace also noted that ferry employees had a 35-hour week in their contract, and habitually worked overtime.

If overtime were to be cut out, the ferries would be able to employ an additional 400 or 500 people, giving employment to more people at no extra cost to government.

Bowker's idle connection

Part of 280-foot stretch of Bowker Creek culvert washed out in December, and this pipe lies idle at Oak Bay Junior High awaiting refit into creek bed. Job should begin May 1, Oak Bay officials say.

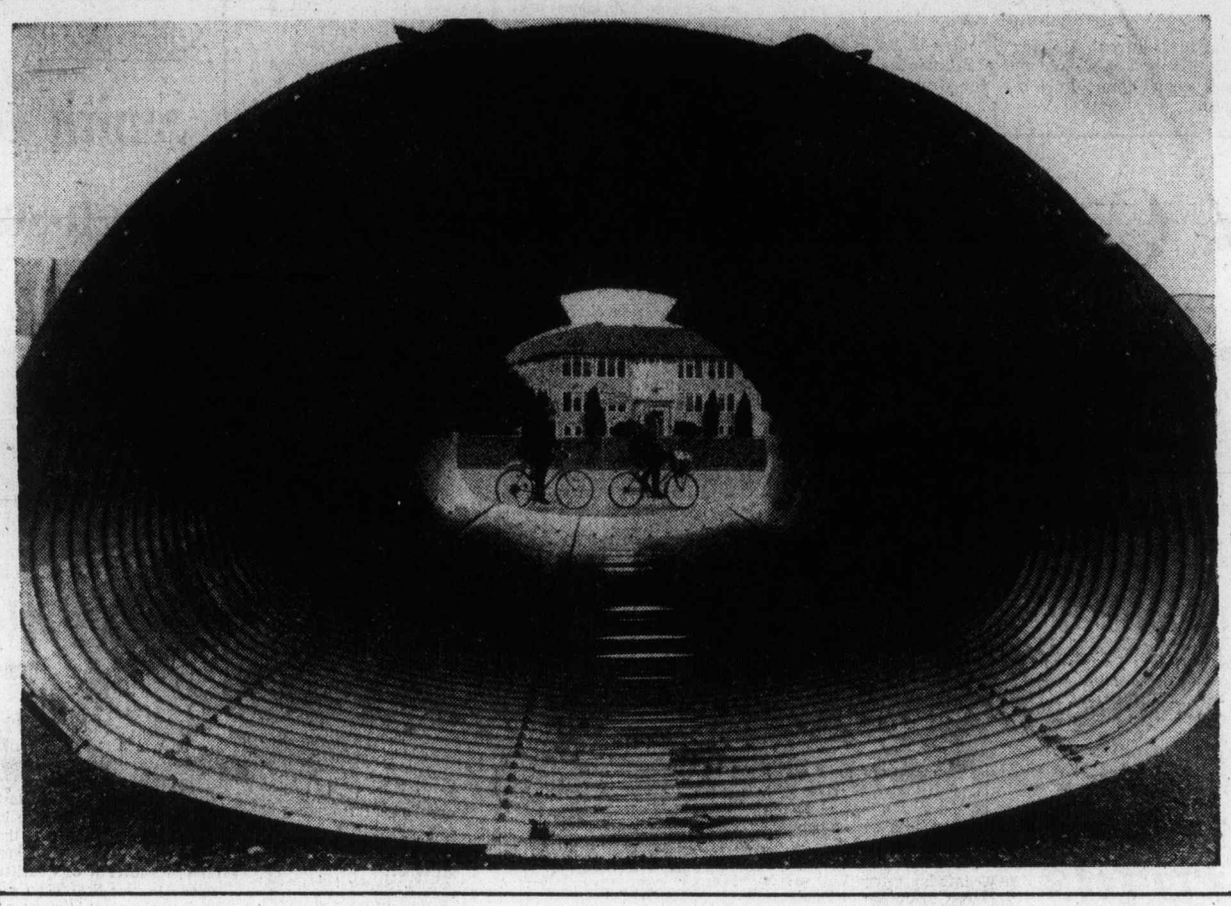

— Colonist photo by Alex Barta

Naden probe formal today

The formal investigation into the suicide last Friday of an armed forces man and tampering with funds at the Naden junior ranks mess, CFB Esquimalt, is expected to start today.

First step, according to base commander Capt. P. R. Hinton, is to publish the notice to convene a board of inquiry, likely today.

Sgt. David Blue was found hanged in his Belmont Park married quarter Friday according to an RCMP spokesman. The RCMP are continuing thier investigation of his death. No date has been set for a coroner's inquest.

Earlier reports that several officers were being held by base officials in connection with the missing funds were false, according to Hinton.

However, two master corporals were still being detained for questioning.

Although a preliminary base investigation into Blue's death and the missing mess funds has concluded, Hinton said the total amount of money involved has not yet been determined.

$20,000 cut may kill recycle plant

Project Recycle wasn't completely scrapped at the regional board's budget session Wednesday, but it may not survive the cuts it did receive.

After the board meeting of more than three hours, the staff of the recycling depot met Wednesday night (in the more hospitable environment of a Chinese restaurant) to discuss the effects of a $20,000 cut in the project's requested budget.

Although it might not seem like much money to a board handling a multi-million dollar budget, it's "a pretty drastic cut," Donald Sher, project co-ordinator said. Under the circumstances, it may not be worthwhile for the staff and volunteers to continue their work, so the group would call a public meeting to discuss the problem, he said.

The capital region board voted Wednesday to cut the project's proposed budget by 25 per cent, as recommended by the board's executive committee. But the recommendation to phase out the project by the end of this year was rejected.

Victoria directors Mayor Michael Young and Ald. Murray Glazier voted to close the project.

They argued that the region needed a total garbage disposal system, not four-year-old pilot projects.

"When are we going to wake up" and stop "fiddling around" with little projects, an exasperated Young asked the board.

Time was running out at the Hartland Road dump, and "we're just kidding ourselves" if the board thought a recycling project could deal with the tons of garbage that must be disposed of every day in the region, he said.

Glazier said the region should be concentrating instead on an "energy recovery" plant, which could have a much greater impact on the region's garbage problems. A report on such a plant will be submitted to the board, probably by the end of April, administrator Dennis Young said.

Directors who supported the project argued that it was originally intended as an effort to save natural resources and therefore had social and educational value.

Esquimalt Mayor Art Young said politicians always pay lip service to the recycling philosophy and they should be ready to put some money behind those words.

A budget of $63,930, to be offset by revenues from the project of $20,000, was approved.

Project S.A.M., which disposes of derelict cars, also escaped the axe and won a budget of $62,580.

Inquest set for Friday

An inquest into Tuesday's two-death traffic accident in Colwood will start at 7:30 p.m. Friday in Sands' Colwood chapel, 317 Goldstream, district coroner Edmond Jorre de St. Jorre announced Wednesday.

Driver Ronald Cruickshank, 16, of 965 Weaver, and passenger Mary Sullivan, 15, of 2780 Spencer, died Tuesday afternoon after a collision between their car and a grain truck whose bin was dislodged by the impact, sending its auger through the vehicle.

Taxes could force out owners

By HUBERT BEYER
Colonist Reporter

If current trends of increasing property taxes and erosion of incomes through inflation continue, the majority of homeowners may be taxed right out of their houses within the next 10 years.

This grim prediction came Wednesday from Victoria Ald. William Tindall, chairman of city council's finance committee.

He commented on Tuesday's five-hour budget-trimming session at which city council was unable to cut more than $13,750 from the combined estimates of three city departments totalling $7.2 million.

"It's excruciating to look at a $50,000 item and know it's legitimate and you can't cut it while debating for half an hour the merits of a $200 item," Tindall said.

The answer to the problem, he said, was new sources of revenue.

But that involved the provincial government which has told municipalities they won't get a cent more this year.

Tindall said he believed municipalities had a legitimate claim to sources of revenue of whose existence they didn't even know.

"Just the other day I found out that the provincial government collected more than $750,000 from insurance companies through a tax of one per cent on all premiums."

Tindall also cited the hotel room tax collected by the province. That source provided more than $6 million last year and not one cent went to the municipalities.

"I'm sure there are all sorts of sources of revenue to which municipalities have a legitimate claim," he said.

To make matters worse, the province paid only a 15-mill grant for all provincially-owned property, Tindall said.

Considering the provincial government's apparent refusal to help municipalities, the only answer was a reduction in services, Tindall said.

But if services and staff were reduced, more people would end up on welfare rolls which, in turn, would make the municipality's share of welfare costs soar, he added.

Whether or not Victoria city council could keep its tax increase within "reasonable limits" would have to be seen, he said.

After council has examined all departmental budget estimates, it will onee more go through the final budget to find areas where costs can be reduced.

"Something will have to happen unless we want to tax everyone out of their homes," he said.

Tindall
. . . money needed

You can make book that whales will talk

A book on whale "talk" should be the result of a $5,000 federal grant given a Victoria group which organized sorties off the west coast of Vancouver Island to converse face-to-face with killer whales.

The Ocean Life Systems Society of Victoria received $5,000 from the Canada Council for a film on attempts to communicate with whales.

Project workers now have decided on a book instead of a movie as research continues.

Vancouver East

Byelection as early as May 10

Language problems have delayed the Vancouver East electorate enumeration by about 10 days.

But the Colonist has learned that the byelection to fill the seat formerly held by Robert Williams of the New Democratic Party could still be conducted as early as May 10.

Electoral officers doing a door-to-door canvass in the Vancouver constituency have run into problems with the heavily-Chinese and Italian-speaking population. The problem is being overcome with a special printing of information pamphlets in the predominant native tongues of the residents.

The full enumeration should be completed by early April.

Former premier David Barrett is seeking the Vancouver East seat for the NDP.

Earlier, Premier Bennett had viewed July as the possible byelection month. The final decision on the date still rests with the premier — but indications are it will be May 10.

Robbers hit two shops

Two young men who robbed a Saanich grocery store at knifepoint just before closing time Wednesday night got away with an undetermined number of small bills, police reported.

The men, in their early 20s, entered Mac's Convenience Store, 3624 Shelbourne, about 11 p.m., produced a knife and took the bills from the store's cash register.

The store's young female attendant was unharmed and a Saanich cruiser close to the scene was called in to investigate.

The men fled on foot and were believed to have made their getaway in a small pick-up truck parked on Elm.

Earlier in the evening a young man took $135 from Brownies Recipe Fried Chicken, 1205 Esquimalt Road.

Police believe a girl who knocked at the store door and asked to use the washroom may have been a decoy.

The male suspect was chased by a store employee and was last seen running through Memorial Park.

$50,000 grant for foundation

The provincial government has awarded a $50,000 grant to the Kinsmen Rehabilitation Foundation of B.C. and this year's Mother's March program which took place Jan. 24-31, Provincial Secretary Grace McCarthy announced Wednesday.

Lake planning claims 'wild, irresponsible'

Regional planning ideas for Glen Lake and Langford Lake have already caused something of a tiff between the Langford regional director and his alternate on the Capital Region Board.

John McIllree, the alternate, phoned the Colonist Wednesday to say that the regional planners' latest suggestions for long-term redevelopment had made Langford Lake residents very upset.

And though he didn't know exactly what the plans were, McIllree said he'd heard that they called for buying some 20 properties in the 1100- and 1200-blocks on Goldstream Avenue.

He felt the plans had been produced "without any consultation with the people who live here."

However Earl Pallister, the regional director for Langford, charged McIllree with making "wild irresponsible statements."

Pallister said the plans consisted only of utopian ideas for redevelopment in the very distant future.

He said there was no proposal to buy property at this stage nor did the Capital Region have the money for any such purchases.

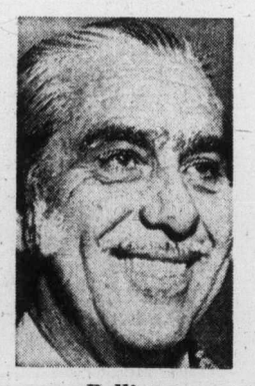

Pallister
. . . 'utopian plans'

He said Glen Lake residents had asked for some study of redevelopment in their area and the planners had incorporated Langford Lake into the study as well.

Regional planner Peter Hammer told the Colonist there was "nothing definite whatsoever" about the scheme which would be discussed by the residents involved.

"There's no mention at all of property acquisition at this time," said Hammer.

The planning ideas were discussed at a regional committee meeting Wednesday morning.

Pallister will present the scheme to Langford Lake residents 8 p.m. next Tuesday in the Juan de Fuca Recreation Centre.

McIllree, also chairman of the Langford Lake Water District, told the Colonist: "The whole thing strikes me as very strange . . . something is afoot."

However, Hammer described the latest report as simply part of "another planning approach to the western community."

He did say that there was an idea that once the area becomes a municipality there may be plans for acquisition of property for parkland.

But he noted that before anything was dealt with officially there would be public involvement.

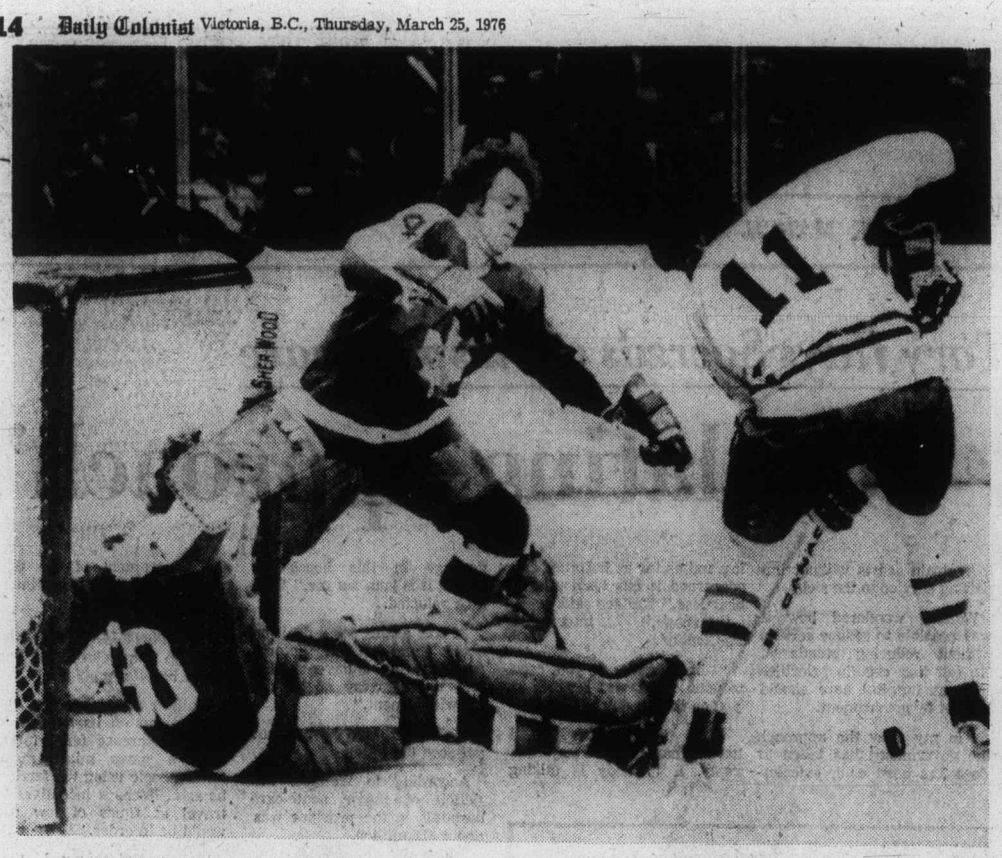

—CP

MONTREAL FORWARD Yvon Lambert (11) just can't stop puck from bouncing through his legs to get a shot on goal with Toronto's Wayne Thomas sprawled into net during Wednesday night NHL action in Montreal. Helping Thomas is Brian Glennie (4). Maple Leafs eked out a 2-1 win as Canadiens lost second game in a row for first time this season.

Thomas and Larouche hit career high spots

This has been the season of turn in the short but heretofore frustrating career of Wayne Thomas, and Wednesday night brought him what he might well rate his biggest moment in hockey.

The 24-year-old goalkeeping graduate of the University of Wisconsin, who was signed by Montreal Canadiens in 1970, was at his best in a game in Montreal and his standout puck-blocking enabled Toronto Maple Leafs to score a 2-1 victory over the National League leaders.

It was the first time Thomas had beaten his former teammates, and it must have been a gratifying win.

Canadiens used him in 10 games in the 1972-73 season, and brought him up to the NHL to stay the following season, when they had to do without Ken Dryden.

Thomas was one of three goalkeepers Canadiens used while Dryden sat out a season, and he got the most work and he turned in the best record. He played 2410 minutes while Bunny Larocque played 1431 minutes and Michel Plasse played 839 minutes. Thomas had Canadiens' only shutout that season, and his 2.76 goals-against average and often outstanding play appeared to have set him up for a fruitful NHL career.

It didn't work out that way. Dryden returned to the Canadiens last season and in one of the strangest developments of the season, Thomas spent the entire season with Canadiens without getting a minute of playing time.

Thomas was traded to the Leafs for a first-round draft choice, and the story is different this season.

Last season, the Leafs managed only 78 points from their 80 games. It was the 13th-best record in the NHL but they became the last of the 12 playoff clubs because they weren't in the same division as Atlanta Flames.

This season, the Leafs are sixth over-all, and one of the big reasons has been the play of Thomas. He had a mid-season slump, and was even benched for a short spell, but he has had many good nights.

One of his best came Wednesday, and the win it brought the Leafs gave them 80 points — two more than they managed last season.

And Thomas had to be good. Dryden was also tough to beat, yielding only two power-play goals. But Thomas was less than two minutes from his third shutout when Jacques Lemaire, on his knees after being knocked down, managed to get his shot away.

Defeat made it the first time this season that Canadiens have lost two games in a row, but they have five games left in which to get the four points they need for a league record. And they can clinch top spot over-all with three wins even if Philadelphia Flyers win all of their remaining six games.

Thomas isn't the only player who'll not soon forget what happeened Wednesday night.

Pierre Larouche, only 20 years old and apparently headed for hockey's Hall of Fame, set two more league records when he produced a goal and an assist to help Pittsburgh Penguins gain a 5-5 tie with Boston Bruins.

The Pittsburgh centre, who broke in last season with 31 goals and 37 assists, became the youngest player to ever get 100 points in a season, and his 45-56 log this season gives him a record 169 points for his first two NHL seasons. Marcel Dionne, who had 68 goals and 99 assists in his first two seasons, was the record-holder.

Bobby Orr, who did it when he was 22, had been the youngest player to get 100 points in one season. He had 102.

Larouche's play has given the Penguins two lines with more than 100 goals this season. His unit, which includes Rick Kehoe and Vic Hadfield, has 103 goals and 234 points, and the Syl Apps-Lowell MacDonald-Jean Pronovost trio has 107 goals and 255 points.

Apps, who scored the tying goal 48 seconds from time, Pronovost and MacDonald each scored once against the Bruins.

Another highlight Wednesday was a fourth straight victory for Detroit Red Wings which brought rookie Michel Bergeron his 31st and 32nd goals and added to his credentials for the Calder Trophy.

And Wednesday brought official elimination for New York Rangers, who took a 7-3 thumping from Buffalo Sabres while Atlanta Flames bounced Chicago Black Hawks, 7-2, to brighten things a bit more for Vancouver Canucks.

Rangers, who are 20-33-8 since the trade which brought them Phil Esposito and 10-20-5 since the move which brought them John Ferguson as manager-coach, are 16 points behind the third-place Flames with six games remaining.

Hawks, who now have only one game in hand, and make it up tonight in Boston, remained one point ahead of the second-place Canucks in the Smythe Division race.

Pierre Larouche
. . . sets record

★ ★ ★

TORONTO 2, MONTREAL 1
First Period:
1. Toronto, Williams (19) (Boutette, Turnbull) 4:45.
Penalties — Bouchard (M) 3:59, Montreal bench 14:34, Ferguson (T) 16:49, Gainey (M) 19:54.
Second Period:
2. Toronto, Thompson (42) (Sittler, McDonald) 0:27.
Penalties — Boutette (T) 1:40, Risebrough (M) 6:34, Salming (T) 8:34, Bouchard (M) 15:00.
Third Period:
3. Montreal, Lemaire (19) (Lapointe, Savard) 18:14.
Penalties — McDonald (T) 2:54, Shutt (M) 7:32, Neely (T) 16:45, Mahovlich (M) 17:36.
Shots on goal:

Toronto	10	14	15	—39
Montreal	14	9	12	—35

Goal — Thomas, Toronto; Dryden, Montreal. Attendance: 17,219.

WASHINGTON 3, DETROIT 7
First Period:
1. Detroit, Hamel (2) (Hextall) 8:02.
2. Washington, Lynch (9) (Meehan, Lalonde) 13:44.
3. Detroit, Bergeron (31) (Maloney, Salovaara) 18:35.
Penalties — Polonich (D) 0:40; 12:15; White (W) 1:07; Hamel (D) 8:46; Cameron (D) 12:47.
Second Period:
4. Detroit, Bergeron (32) (Salovaara) 3:33.
5. Detroit, Maloney (24) (Polonich) 5:16.
6. Washington, Pyatt (25) (Stewart) 11:09.
7. Detroit, Lochead (8) (Harvey, Bloom) 18:18.
Penalties — Polonich (D) (double minor) 6:21.
Third Period:
8. Detroit, Bloom (13) (Lochead, Watson) 4:59.
9. Detroit, LaPointe (McKechnie) 6:45.
10. Washington, Bailey (12) (Bennett, Lemieux) 15:3.
Penalties — Bailey (W) major 2:06; Polonich (D) 7:18; Polonich (D) (minor, major, misconduct) 16:35.
Shots on goal:

Washington	7	12	9	—28
Detroit	13	9	17	—39

Goal — Wolfe, Low, Washington; Rutherford, Detroit. Attendance — 8314.

ATLANTA 7, CHICAGO 2
First Period:
1. Chicago, Russell (7) 1:44.
2. Atlanta, Romanchych (15) (Clement) 3:04.
3. Atlanta, Kea (7) (Lysiak) 4:12.
4. Atlanta, St. Sauveur (24) (Menary, Quinn) 10:08.
Penalties — Carriere (A) 0:20; Ecclestone (A), Redmond (C) 0:57; Russell (C) 3:42; Vail (A) 11:06; Russell (C) 14:32; Quinn (A) 17:52.
Second Period:
5. Atlanta, Clement (21) (Kryskow) 11:12.
6. Atlanta, Flett (21) (Vail, Clement) 12:13.
Penalties — Kea (A) 4:45; Magnuson (C), Vail (A) 15:14; Mulvey (C), Rota (C), Romanchych (A) 19:39.
Third Period:
7. Chicago, Talion (15) (Martin) 0:53.
8. Atlanta, Bennett (33) (Kea, Gibbs) 1:11.
9. Atlanta, Kryskow (15) (Clement, Gibbs) 18:41.
Penalties — Graves (A) 12:12.
Shots on goal:

Atlanta	21	13	10	—44
Chicago	9	11	8	—28

Goal — Myre, Atlanta; Esposito, Chicago. Attendance — 12,600.

MINNESOTA 4, KANSAS CITY 1
First Period:
1. Kansas City, Arnason (21) (Bergman, Charron) 6:36.
2. Minnesota, Young (16) (Bialowas) 12:53.
Penalties — O'Brien (M) 4:53; Roberto (KC), Young (M) 13:06; Arnason (KC) 14:17; Durbano (KC), Legace (KC), Hextall (M) (double minors), Hicke (M) (minor, game misconduct, Bouche (KC) (minor, game misconduct), Dupere (KC) (Double minor, game misconduct) 19:56.
Second Period:
3. Minnesota, Goldsworthy (23) (Bialowas, Hextall) 4:11.
Penalties — Hicks (M) 5:27; O'Brien (M) 13:55.
Third Period:
4. Minnesota, Goldsworthy (24) (Hextall, Antonovich) 2,56.
5. Minnesota, Hogaboam (26)
5. Minnesota, Hogaboam (26) (Jensen) 16:46.
Penalty — Hogaboam (M) 10:06.
Shots on goal by:

Minnesota	9	14	8	—31
Kansas City	9	8	14	—31

Goal — LaPrestl, Minnesota; Herron, McKenzie, Kansas City.
Attendance — 5811.

BOSTON 5, PITTSBURGH 5
First Period:
1. Pittsburgh, Larouche (45) (Kehoe) 13:09.
Penalty — Edestrand (B) 19:19.
Second Period:
2. Boston, Ratelle (32) (Bucyk) 5:19.
3. Boston, Forbes (16) (Smith, Schmautz) 5:41.
4. Boston, Cashman (24) (Sheppard, Ratelle) 13:31.
Penalties — Doak (B) 8:04, Hadfield (P) 13:13, Edestrand (B) 18:00.
Third Period:
5. Pittsburgh, Kehoe (28) (Larouche, Plasse) 9:35.
6. Pittsburgh, MacDonald (29) (Schock, Gilbertson) 10:47.
7. Pittsburgh, Pronovost (50) (Apps, MacDonald) 11:01.
8. Boston, Sheppard (30) (Cashman) 11:40.
9. Boston, Marcotte (14) (Savard, O'Reilly) 17:43.
10. Pittsburgh, Apps (28) (MacDonald, Pronovost) 19:12.
Penalties — None.
Shots on goal:

Boston	7	9	10	—26
Pittsburgh	13	15	12	—40

Goal — Gilbert, Boston; Plasse, Pittsburgh. Attendance: 15,966.

NY RANGERS 3, BUFFALO 7
First Period
1. Buffalo, Martin (44) (Perreault) 7:19.
2. Buffalo, Perreault (41) (Robert, Gare) 12:29.
3. NY Rangers, Esposito (31) (Gilbert, Vickers) 13:47.
Penalties — Vadnais (R), Martin (B) 1:31; Beverley (R) 6:57; Greschner (R) 11:51; Ramsay (B) 13:04.
Second Period
4. NY Rangers, Esposito (32) (Greschner, Vadnais) 18:38.
Penalties — Vadnais (R) 1:07; Ramsay (B) 6:54; New York bench 12:18; Robert (B) 13:16; Schoenfeld (B) 17:54.
Third Period
5. Buffalo, Lorentz (15) (Spencer, Scroenfeld) 4:24.
6. Buffalo, Gare (44) (Luce, Ramsay) 5:58.
7. Buffalo, Spencer (12) (Lorentz, Stanfield) 6:36.
8. NY Rangers, Stemkowski (13) (Fairbairn, Polis) 11:39.
9. Buffalo, Luce (19) (Ramsay) 15:02.
10. Buffalo, Stanfield (18) (Spencer, Lorentz) 15:44.
Penalties — Korab (B) 8:33, 19:13.
Shots on goal by

New York	13	7	7	—27
Buffalo	18	15	19	—52

Goal—Davidson, New York; Desjardins, Buffalo.
Attendance—16,433.

NY ISLANDERS 1, L. ANGELES 1
First Period
No scoring.
Penalties—Dionne (LA) 2:02; Harris (I) 4:35.
Second Period
1. NY Islanders, St. Laurent (7) (D. Potvin, Howatt) 0:19.
Penalties—Goring (LA) 2:25; Hart (I) 8:41; Islander bench 11:08; Murdoch (LA) 15:27.
Third Period
2. Los Angeles, Dionne (36) (Goring, Nevin) 19:09.
Penalties—None.
Shots on goal by:

NY Islanders	5	12	10	—27
Los Angeles	3	15	13	—31

Goal—Resch, NY Islanders; Vachon, Los Angeles.
Attendance—11,267.

★ ★ ★

NORRIS DIVISION

	P	W	L	T	F	A	Pts.
Montreal	75	54	11	10	310	161	118
Pittsburgh	74	33	29	12	317	276	78
Los Angeles	74	34	31	9	236	245	77
Detroit	74	25	40	9	20	276	59
Washington	74	9	55	10	207	365	28

SMYTHE DIVISION

	P	W	L	T	F	A	Pts.
Chicago	74	29	28	17	226	240	75
Vancouver	75	30	31	14	250	256	74
St. Louis	74	26	35	13	227	270	65
Minnesota	75	20	49	6	182	281	46
Kansas City	74	12	50	12	174	315	36

ADAMS DIVISION

	P	W	L	T	F	A	Pts.
Boston	73	46	14	13	291	214	105
Buffalo	74	42	20	12	313	224	96
Toronto	75	33	28	14	279	255	80
California	76	26	40	10	239	264	62

PATRICK DIVISION

	P	W	L	T	F	A	Pts.
Phila.	74	48	11	15	323	193	111
NY Island.	74	39	19	16	275	176	94
Atlanta	75	32	32	11	249	223	75
NY Rangers	74	25	40	9	244	311	59

Next games: Tonight — NY Rangers at Philadelphia; Pittsburgh at St. Louis; Chicago at Boston.

Will powers Cougars closer to prime spot

Thanks to Mike Will, Victoria Cougars have almost clinched a most favorable berth in the Western Canada Hockey League playoffs.

★ ★ ★

	P	W	L	T	F	A	Pts.
New West.	71	53	14	4	458	243	110
Saskatoon	70	42	19	9	376	263	93
Med. Hat	68	38	21	9	364	282	85
Kamloops	71	39	26	6	357	281	84
VICTORIA	70	35	28	7	328	310	77
Brandon	70	33	29	8	329	295	74
Lethbridge	71	28	34	9	287	345	65
Winnipeg	70	26	38	6	294	366	58
Edmonton	71	25	41	5	308	392	55
Regina	71	22	41	8	277	338	52
Calgary	70	21	45	4	273	374	46
Flin Flon	71	18	44	9	274	436	45

Next games: Tonight — Winnipeg at Brandon, Medicine Hat at Calgary.

The big centre scored three goals and set up another Wednesday in helping Cougars to a 5-2 win over Lethbridge Broncos in the Alberta city. The victory moved Victoria three points up on Brandon Wheat Kings in the overall points race for fifth place.

The fifth-place finisher will meet Regina Pats in a best-of-seven series to open the playoffs while the sixth-place club has the unenviable chore of meeting league champion New Westminster Bruins in a best-of-nine series.

Cougars and Wheat Kings each have two games to play. Brandon plays host to Winnipeg Clubs tonight and has a return match in Winnipeg on Friday. Cougars will play the Broncos in Lethbridge on Friday and return home for a Saturday night game against Medicine Hat Tigers.

A Cougar win or Wheat King loss will clinch fifth place for the Cats and should the teams finish in a points tie, Cougars will take fifth spot because of a 2-1-1 record in the season series between the clubs.

Cougars were facing a tie Wednesday before Will won a faceoff in the Lethbridge zone with less than three minutes to play. Linemate Al Hill's shot was stopped by goalkeeper Rod Manty but Gregg Anderson had little difficulty putting away the rebound for his 27th goal of the season.

The goal came at 17:05 and only 26 seconds later, Hill knocked the puck loose from defenceman Rick Peter, a former Cougar, and Will had no trouble beating Manty from in front.

Will completed his four-point night by converting a Hill pass for his 36th goal of the season, a short-handed effort with only 12 seconds to play.

Dennis Fenske had given the Cougars the lead midway through the first period before Brian Sutter and Ron Delorme replied for the Broncos. Delorme's shot in the second period came from near centre ice and completely baffled goalkeeper Murray Bannerman.

But about five minutes later, Will tied things up, combining with Hill and Lorry Gloeckner.

Will, a 20-year-old obtained from Edmonton Oil Kings in a trade for winger Rick Martin has now scored 33 goals and earned 30 assists in 47 games with the Cougars.

Cougars used only three defencemen in the relatively-clean game, Don Johnson serving the final game of a two-game suspension for a match penalty and Rick Hendricks resting an injured leg.

Following the game, general manager Pat Ginnell said should the Cougars hold on to fifth place, the playoff with Regina Pats will start Sunday at Memorial Arena.

Second game will be here on Monday with the third and fourth games in Regina, March 30 and April 1. Additional games, if necessary, will be played April 2 in Regina and April 3-4 in Victoria.

VICTORIA 5, LETHBRIDGE 2
First period
1. Victoria, Fenske (6), (Ewasiuk, Anderson) 12:15.
2. Lethbridge, Sutter (Fynn) 13:32.
Penalty: Sutter (L) 19:56.
Second period
3. Lethbridge, Delorme (Peter, Johnson) 9:22.
4. Victoria, Will (34), (Hill, Gloeckner) 14:32.
Penalties: Fenske (V) 12:12, Delorme (L) 18:13.
Third period
5. Victoria, Anderson (27), (Will, Hill) 17:05.
6. Victoria, Will (35), (Hill, Durston) 17:31.
7. Victoria, Will (36), (Hill) 19:48.
Penalties: McDill (V) 3:38, 19:31, Manty (L) (misconduct) 19:48.
Shots by:

Victoria	5	12	11	—28
Lethbridge	9	6	3	—18

Goalkeepers: Bannerman, Victoria, Manty, Lethbridge.
Attendance: 3097.

Henderson to stand trial

KAMLOOPS (CP) — Victoria Cougars' Archie Henderson was committed for trial on an assault charge after he appeared for preliminary hearing Wednesday.

Henderson was charged after incident during a Western Canada Hockey League game Jan. 25 between the Kamloops Chiefs and the Cougars. He is alleged to have struck Larry Lestander, who was treated in hospital. Henderson elected trial by judge and jury. No date for the trial was set.

Stingers catch rivals with Cowboy assist

Rick Dudley and Jacques Locas scored two goals each Wednesday to power Cincinnati Stingers into a share of first place in the hectic race for Eastern Division honors in the World Hockey Association.

Stingers nipped Phoenix Roadrunners, 5-4, in the Arizona city and boosted their points total to 69, the same as New England Whalers and Cleveland Crusaders.

Dudley, a former National Hockey League player with Buffalo Sabres, netted his 40th and 41st goals of the season to open the scoring and Locas finished things off with his 25th and 26th scoring shots.

Calgary Cowboys prevented New England from moving ahead by rallying for a 7-6 victory over the Whalers in Hartford, Conn., while Houston Aeros posted a 3-2 win over the Crusaders in Cleveland.

Indianapolis Racers, the fourth-place team in the Eastern Division, are only three points behind the leaders and have games in hand on all three.

In the only other Wednesday game, Edmonton Oilers scored a 3-2 victory over the Jets before 9007 fans in Winnipeg.

CALGARY (7) — Ron Chipperfield (37th, 38th), Bernie Lukowich (4th), Peter Driscoll (15th), Gavin Kirk (33rd), Rick Santes (25th), Lynn Powis (3rd); NEW ENGLAND (6) — Mike Rogers (28th, 29th), Rosaire Palement (27th, 28th), Tom Webster (30th, 31st). Attendance: 8741.

HOUSTON (3) — Gordie Howe (28th), Larry Lund (23rd), Poul Popell (9th); CLEVELAND (2) — Dannt Gruen (23rd), John Stewart (12th). Attendance: 5239.

EDMONTON (3) — Tim Sheehy (31st, 32nd), Bob Russell (13th); WINNIPEG (2) — Lyle Moffat (13th), Thommie Bergman (10th). Attendance: 9007.

CINCINNATI (5) — Jacques Locas (25th, 26th), Rick Dudley (40th, 41st), Gene Sobchuk (23rd). PHOENIX (4) — Del Hall (44th, 45th), John Gray (30th), Rob Ftorek (37th). Attendance: 8076.

Canadian Division	P	W	L	T	F	A	Pts.
Winnipeg	76	49	25	2	326	238	100
Quebec	74	43	27	4	323	291	90
Calgary	74	38	32	4	284	260	80
Edmonton	76	26	45	5	250	314	57
Toronto	73	23	45	5	307	356	51
x-Ottawa	41	14	26	1	134	172	29
Eastern Division							
Cleveland	74	32	37	5	252	262	69
New England	75	31	37	7	242	275	69
Cincinnati	75	34	40	1	273	11	69
Indianapolis	73	30	37	6	225	229	66
Western Division							
Houston	72	47	25	0	298	240	94
Phoenix	74	36	32	6	276	259	78
San Diego	72	33	33	6	279	261	72
y-Minnesota	59	0	25	4	211	212	64

x—Disbanded; y—Suspended by league.

The Original Knight
SOLUNAR TABLES
When To Fish Or Hunt

According to the Solunar Table calculated for this area, the best times for hunting and fishing for the next 48 hours will be as follows (Times shown are Pacific Standard Times):

Minor	Major	Minor	Major
A.M.		P.M.	
TODAY			
12:40	7:15	1:10	8:20
TOMORROW			
1:25	8:00	1:55	8:20

Minor periods, shorter duration, light type.

Major periods, lasting 1½ to 2 hours, dark type.

Royals edged

Vikings, Lomas pick up ground

University of Victoria Vikings moved up two notches in the premier division of the Vancouver Island Soccer League, Wednesday, and striker Danny Lomas inched closer to the scoring leader.

Lomas, who has 17 goals in his last seven games, scored twice to help UVic to a 3-2 decision over Cosmopolitan Royals at Royal Athletic Park. The hardshooting Lomas is two goals behind Rudi Kuebler of the Royals, who opened the scoring in the first half with his 22nd goal of the season.

Vic Escude tied the score shortly after the interval and Lomas scored his first goal, on a penalty shot at 69 minutes, and netted what proved to be the winner 11 minutes later.

Juvenile recruit Steve Farrell completed the scoring with four minutes to play for the fourth-place Royals.

Victory moved the Vikings into sixth place in the 10-team division.

PREMIER DIVISION

	P	W	L	T	F	A	Pts
Vic West	17	12	2	3	57	19	27
Boxing Club	16	12	2	2	54	18	26
Powell River	16	11	3	2	56	33	24
Cosmo Royals	17	10	6	1	47	34	21
Gorge-Moisons	18	7	6	5	46	40	19
UVic Vikings	16	6	9	1	32	32	13
Nanaimo City	16	5	9	2	32	44	12
Oak Bay	17	4	9	4	25	37	12
Gorge United	17	3	11	3	21	57	9
Duncan Powel's	16	1	14	1	13	63	3

Next game: Saturday — Royals vs. Victoria West, Centennial Stadium.

B.C. tourney starts Friday

Twenty teams from all parts of the province will take part in the B.C. natives junior basketball this weekend in Sannich.

The double-knockout event, featuring 10 girls and 10 boys teams, starts Friday and will conclude Sunday with the girls' final at Royal Oak High School, starting at 11 a.m., and the boys' final at noon in the Claremont High School gymnasium.

Pro basketball

NBA
Boston 94, Chicago 87.
Philadelphia 118, New York 100.
Detroit 130, Kansas City 117.
Seattle 135, Milwaukee 110.

ABA
New York 106, St. Louis 93.
Virginia 128, Kentucky 122.
San Antonio 135, Denver 122.

Sport digest

Smith to captain high-school side

Greg Smith of Oak Bay Barbarians Wednesday was selected captain of the Victoria Inter-High School Rugby League Reps for an exhibition match Saturday against Durham High School of England.

The match will be played starting at 2:30 p.m. at Royal Athletic Park.

Also named to the team after trials were: Paul Monahan and Pat Trelawny, Oak Bay; Bruce Moore, Grant Jones, Mike Jawl and Jim Beck, St. Michael's University School; Gordie Oliver, Harold Willers and Rick Martin, Claremont; Bruce Grey, Mount Douglas; Darryl Stubbs, Bill Palmer, Parkland; Scott Hastings, Spectrum and Mark Mader, Victoria High.

Reserves are Paul Hughes and Paul Leslie, Oak Bay; Jim Bainas and John Weese, Belmont; Ian Cowell, Parkland, Marty Mader, Victoria High and Larry Clark, Claremont.

Toronto AL vote Friday?

TORONTO (CP) — Radio Station CHUM reports American League owners will meet Friday in Tampa, Fla., to vote on which of two Toronto groups will be awarded an expansion baseball team.

The league decided last week to expand to Toronto in 1977, bringing to 14 the number of American League franchises after it was earlier decided to give Seattle an expansion team at the same time.

Meanwhile, the Toronto Star says the National League is holding its second telephone conference call within 24 hours with team owners in an effort to reach an agreement about expanding to Toronto for 1977.

The two Toronto groups vying for a franchise include one headed by Labatt's Brewery and the other headed by brothers Phil and Irving Granovsky of Toronto.

The Labatt's group tried unsuccessfully to purchase San Francisco Giants franchise in the National League earlier this year.

Both groups will be bidding for the franchise before having an opportunity to negotiate a lease agreement on the newly renovated Canadian National Exhibition stadium.

Threats follow N.Z. stand

WELLINGTON (Reuter) — The chairman of the New Zealand Olympic Games Association, C. L. S. "Lance" Cross, says he has been receiving anonymous threats and letters because of his country's stand on sporting contacts with South Africa.

Cross also reaffirmed that New Zealand would compete in the summer Olympic Games in Montreal in spite of pressure from black African nations to prevent it.

New Zealand follows a policy of pursuing sporting contacts with South Africa and earlier this month the president of the Supreme Council for Sport in Africa, Abraham Ordia, said African nations "and their friends" would boycott the Olympics unless New Zealand changed its policy.

Cross, speaking after he was re-elected president of his country's Olympic and Commonwealth Games Association, said he had received "anonymous threats over the telephone and by letter which are still continuing."

Swiss, Italian skiers lead

SWISS AND ITALIAN skiers continued a tight race for top honors Wednesday in the Nations' World Series of Skiing which winds up today at Hunter Mountain, N.Y. **Piero Gros**, the 1974 World Cup champion, led Italy to a sweep of the top three places in the men's slalom, giving the Italians a 28-20 team lead. In women's competition **Lise-Marie Morerod** of Switzerland was the winner sending the Swiss and Italians into the final day tied for the lead with 28 points each . . . **Tampa Bay Buccaneers** have signed five more free agents, including veteran defence lineman **Steve Chomyszak**, bringing to 15 the number of players acquired by the National Football League expansion club. Chomyszak has played with New York Jets, Cincinnati Bengals and Buffalo Bills . . . Temperamental goaltender **Gilles Gratton** has signed a two-year contract with **New York Rangers**. Gratton played three seasons in the World Hockey Association then joined St. Louis Blues of the NHL this season. He was released in December and Rangers signed him as a free agent after he had cleared NHL waivers . . . **Saskatchewan Roughriders** of the Western Football Conference have signed linebacker **Cleveland Vann** and halfback **Alonzo Emery**. Vann was twice named all-conference linebacker in the Big Eight while attending Oklahoma State while Emery, a graduate of Arizona State, was drafted by St. Louis of the NFL but signed with California Sun of the WFL, later returning to St. Louis . . . **James Bowman**, 24, a six-foot, 185-pound defence halfback who played with California Sun until the club folded last season, has been signed by Montreal Alouettes . . . **Marc Tardif** of Quebec Nordiques has been named player-of-the-year in the World Hockey Association by The Hockey News while **Bobby Kromm** of Winnipeg Jets has been selected coach-of-the-year . . .

WRESTLING
MEMORIAL ARENA
TONIGHT 8 P.M.
PACIFIC COAST TITLE
KINJI SHIBUYA
(New Champion)
vs.
DON LEO JONATHAN
(Former Champion)
CANADIAN TAG TEAM TITLE
GENE KINISKI & SIEGFRIED STEINKE
vs.
GEORGE WELLS & DEAN HIGUCHI
John Quinn vs. Tami Samoa
Plus 3 other matches
Tickets on sale at ARENA
BOX OFFICE $3.50, $3.00
Rush $2.50, Under 12, $2.00
Sold at door only

MacDuff can't cope with ice, drops games to Italy, U.S.

DULUTH, Minn. (CP) — The United States moved a step closer Wednesday night towards a bye into the final of the World Curling Championshp by defeating slumping Canada 10-5 in the sixth round Wednesday night.

It gave Bruce Roberts and his Hibbing, Minn., rink a 6-0 record while Jack MacDuff and his St. John's, Nfld., foursome dropped to 2-4.

It was generally the same story for MacDuff and his rink, which won the Canadian men's title at Regina earlier this month. The ice has been heavy and tricky in the Duluth Arena, something MacDuff and his mates have never faced.

Asked how the ice was, MacDuff said:

"It was extremely dirty. There wasn't anything you could do with it at all later on. The outturn, the inturn, everything was curling, even on heavy weight takeout, sometimes by two and three feet.

"That's been the worst of the week so far."

Roberts replied: "We were curling on the same ice."

The loss knocked Canada into eighth place in the 10-country round-robin portion of the championship.

If the U.S. goes undefeated, Roberts will receive a bye into the playoff final Sunday.

However, if he loses at least one game, four rinks will qualify for semi-final play Saturday afternoon. Canada might have a chance if it wins its remaining games against Switzerland, Scotland and Denmark.

The big end came in the eighth when Roberts counted four, set up by two consecutive misses by third Tody McDonald of Canada.

The U.S. stole two on the ninth to clinch the win.

Trailing the U.S. was defending champion Switzerland with a 5-1 record. Adolph Aerni of Switzerland beat William Muirhead of Scotland, 5-4, in the evening round.

At 4-2 was Ande Tronc of France, with Bengt Cederwall of Sweden, Giuseppe dal Molin of Italy, Kristian Soerum of Norway and Scotland all at 3-3. At 2-4 was Canada followed by Mickey Kanz of Germany at 1-5, and Ole Larsen of Denmark at 0-6.

In other sixth round games, Italy beat Germany, 5-2, France shaded Sweden, 8-7, by stealing a single point on an extra end and Norway defeated Denmar 9-6 when Soerum stole three points on each of the ninth and 10th ends.

Earlier, Italy surprised Canada 7-4 in fifth round play and the U.S. whipped Denmark 12-3.

"When we go back to Italy and tell them we beat Canada, it will be the biggest thing that has ever happened to curling in our country,"s said the 45-year-old Molin.

In other fifth-round games, France walloped Germany 12-2, Switzerland topped Norway 10-5, with the help of a four-ender on the third end, and Scotland shaded Sweden 7-5.

	W	L
U.S.	6	0
Switzerland	5	1
France	4	2
Sweden	3	3
Scotland	3	3
Italy	3	3
Norway	3	3
Canada	2	4
Germany	1	5
Denmark	0	6

★ ★ ★

Fifth Round				
Germany	010	100	000	x— 2
France	201	011	223	x—12
Canada	000	100	120	x— 4
Italy	121	021	000	x— 7
Norway	100	010	003	x— 5
Switzerland	004	201	030	x—10
Sweden	010	101	002	x— 5
Scotland	101	030	110	x— 7
U.S.	222	110	202	x—12
Denmark	000	001	020	x— 3
Sixth Round				
Canada	010	201	100	x— 5
U.S.	102	010	042	x—10
Switzerland	101	000	102	0— 5
Scotland	000	100	020	1— 4
Germany	010	001	000	x— 2
Italy	100	010	012	x— 5
Norway	001	100	013	3— 9
Denmark	200	020	200	0— 6
Sweden	200	002	030	00— 7
France	021	010	200	11— 8

Additional sport 16, 17, 18, 19, 22

B.C. shares mixed lead

LETHBRIDGE — Tony Ebert of Williams Lake and Garnet Campbell of Avonlea posted wins Wednesday night in the eighth round of the Canadian mixed curling playdowns to break out of a five-way log-jam which existed after seven rounds of play.

Ebert broke open a tight game with Prince Edward Island with three on each of the seventh and ninth ends and went on to a 9-4 win while Campbell scored three on the final end to gain a 6-5 victory over New Brunswick. Ebert and Campbell are now 6-2.

Meanwhile Manitoba, Alberta and Ontario which had been locked in the tie for first place at 5-2 suffered setbacks.

Manitoba was toppled by Newfoundland, 9-6; Alberta went down, 8-5, to Nova Scotia; and Ontario came out on the short end of a 7-5 count to Northern Ontario.

In seventh-round play, Nova Scotia upset Saskatchewan, 8-7; Ontario tripped B.C., 8-3; Alberta whipped Newfoundland, 9-2; Manitoba defeated New Brunswick, 7-4; the Territories edged Prince Edward Island, 7-5; and Northern Ontario dumped Quebec, 9-4.

	W	L
British Columbia	6	2
Saskatchewan	6	2
Manitoba	5	3
Alberta	5	3
Ontario	5	3
Nova Scotia	5	3
Quebec	4	4
Newfoundland	4	4
Northern Ontario	3	5
Prince Edward Island	2	6
New Brunswick	2	6
Northwest Territories	1	7

Dornhoefer out

PHILADELPHIA (AP) — Philadelphia Flyers winger Gary Dornhoefer is suffering from viral pneumonia and will not play during the next seven to 10 days, the National Hockey League team said Wednesday.

SPRING SKIERS' SPECIAL
$69.90 for 2
Any 3 nights Sun.-Thurs.
INCLUDES
Transportation to Lifts
Chef's Special Dinners
SKI BOOT HOTEL
Under New Management
WHISTLER MOUNTAIN
(112) 932-5432

Scorpions face Saints in final tourney test

Victoria Scorpions may have to save their best for last in the upcoming Canadian Senior "A" Men's basketball championship at University of Victoria McKinnon Building.

That's because the B.C. and mountain zone champions are drawn against St. Andrews Super Saints of Winnipeg, the defending champions, in the final round of the four-team round-robin event.

Scorpions start play Friday at 9 p.m. against Budget Rent-a-Car Raiders of Halifax and meet Thompson Sports Centre of Windsor, on Saturday, also at 9 p.m.

The Saints are led by Olympic team member Bob Town, plus former national team players Ross Wedlake, Ted Stoesz and Angus Burr. And Hymie Fox, the Winnipeg team leader and standout in last year's tournament, will also be in action.

The Halifax squad has national team member John Cassidy, high-scoring Mickey Fox and Brian Heany, the national women's team coach and a former player with Baltimore Bullets of the National Basketball Association.

Windsor has a solid, well-balanced club led by former national team player Mike Frisby, a six-foot-eight centre, while the Scorpions have added former Olympic team member Derek Sankey, most valuable player in the Dogwood Conference, for the championship.

In the other Friday game, Windsor will meet Winnipeg at 7 p.m. and on Saturday, Halifax and Winnipeg will clash at 7 p.m. and on Sunday, Windsor will meet Halifax at 10 a.m.

Advance tickets for the tournament are on sale at Scorpion Men's Wear in the Town and Country Shopping Centre. Tournament passes are $6 for adults, $4 for students and $2.50 for children. Daily admission, good for two games, is $2.50 for adults, $2 for students and $1 for children.

Edmonton quartet remains unbeaten

CHARLOTTETOWN (CP) — Hadie Manley of Edmonton stretched her unbeaten record to seven grams at the Canadian senior women's curling championships Wednesday by defeating British Columbia, 8-5.

With only two rounds left to play in the round-robin competition, the only contender with a chance of catching the Manley foursome was Lois Lawrie of Markham, Ont., who took sole possession of second place Wednesday with six wins and one loss by defeating Newfoundland, 8-7.

In other afternoon games Wednesday, New Brunswick defeated Nova Scotia, 10-7, Prince Edward Island defeated Manitoba, 9-5, and Quebec defeated Saskatchewan, 10-5.

In the morning round, Alberta defeated New Brunswick, 12-5; Ontario topped Quebec, 9-4; Nova Scotia downed Newfoundland, 9-5; Manitoba defeated B.C., 8-6; and P.E.I. trounced Saskatchewan, 15-6. Ada Callas of Kimberley is representing B.C.

The first of today's two rounds includes a match between the two leaders. If Mrs. Manley defeats Ontario she will have the championship wrapped up. But if Ontario wins it could end up with either the championship or a tie, depending on the results of the final games of the round robin tonight.

	W	L
Alberta	7	0
Ontario	6	1
New Brunswick	4	3
British Columbia	3	4
Newfoundland	3	4
Quebec	3	4
Nova Scotia	3	4
P.E.I.	2	5
Saskatchewan	2	5
Manitoba	2	5

Sport today

BASKETBALL

3:30 p.m. — Victoria elementary school boys' final, George Jay vs. Fairburn, Colquitz Junior High School.

RUGBY

3:30 p.m. — Victoria Inter-High School League, Belmont at Mount Douglas.

JOHNNY CARSON COMES TO FRED ASHER

Carson suits, like the man, are headliners in their field.
Great looking with contrast stitching on lapels, collar and big, bold pockets styled for the west-coast man
Wrinkle resistant to keep their good looks.

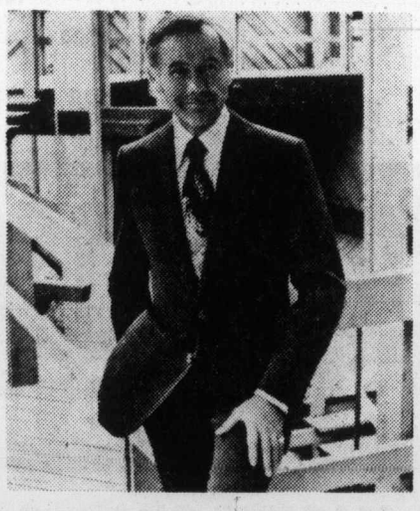

100% Polyester,
$150 - $179.95.

fred asher
for the west-coast man

• 1402 Douglas at Johnson • Mayfair Shopping Centre
• Harbour Park Store—Nanaimo
13 Stores on the Lower Mainland

MARCH 25-26-27 IS OUR
GRAND OPENING SALE
OF McDONALDS SUPPLY LTD.
NEW WAREHOUSE SHOWROOM

VANCOUVER ISLAND'S LARGEST SELECTION OF APPLIANCES AND CARPETS
ALL UNDER ONE ROOF AT 370 GORGE ROAD, EAST

Carpet Suppliers: Armstrong, Burlington, Crosley, Celanese, Hardings, W. G. McMahon, Peerless, W. Toland, A. C. Weeks
Appliance Suppliers: Amana, Gurney, General Electric, Hardwick, Jenn-Air, Maytag, Moffat, Nutone, Roper, Simplicity, Waste King, Whirlpool

GRAND OPENING SPECIALS

APPLIANCES
DELUXE BUILT-IN DISHWASHER 289.00
15.2 CU. FT. FROST-FREE FRIDGE 429.00
RANGES—CONTINUOUS CLEAN OR STANDARD OVEN 319.00
G.E. SELF-CLEAN RANGE 549.00
17 CU. FT. G.E. NO-FROST FRIDGE 539.00

CARPETS
LEVEL LOOP RUBBER BACK 5.49 SQ. YD.
WINDEMERE—SAXONY PLUSH 9.99 SQ. YD.
YARBOROUGH — 2 — LONG CUT LOOP — 3 COLORS 9.99 SQ. YD.
BASIN STREET — SPACE DYED CUT LOOP 11.95 SQ. YD.
PORTO NOVA — SPACE DYED CUT LOOP 13.95 SQ. YD.
CROSLEY — SAXONY PLUSH — 3 COLORS 10.99 SQ. YD.
HARDINGS — CONT. COLLECTION — KITCHEN CARPET — 4 COLOR 8.49

PRIZES
Draw for prizes every day March 26th to April 3rd
Grand Prize Draw 2 p.m.—April 3rd

RADARANGE
In-store cooking demonstration of Amana Microwave Oven.

KITCHEN DISPLAY
Custom Kitchen by Crestwood Cabinets

McDONALDS GUARANTEES YOU MUST BE SATISFIED

N.B. The Management of McDonald Supply wishes to SINCERELY THANK their customers to date in Victoria who have ACTUALLY made this move possible.

CJVI ON LOCATION SATURDAY

McDONALD SUPPLY LTD
& VICTORIA'S CARPET APPLIANCE CENTRE
370 GORGE RD. (EAST)

GOOD DEAL COUPON

HOURS
Thurs., and Fri. 8:30 a.m.-10 p.m.
Sat., 8:30 a.m.-5:30 p.m.

3-24

Pro sports no tax shelter Kuhn tells U.S. committee

WASHINGTON (AP) — Proposed changes in federal tax laws would make it difficult for professional sports leagues to expand and could undermine the solvency of existing teams, the Senate Finance Committee was told Wednesday.

The committee is working on a House-passed bill to close provisions used to shelter income in various industries.

Wednesday was the sixth day of testimony, and Chairman Russell B. Long, Dem.-La., conceded that the House measure has been universally denounced.

Baseball commissioner Bowie Kuhn, speaking for a panel that included representatives of professional hockey, football and basketball, said there was no need for the provisions affecting pro sports because the sports industry is not a tax shelter.

A tax shelter is an investment made in the hope that losses can be used to reduce the investor's taxes on other income.

Kuhn said sports franchises are not bought for tax purposes but to seek a profit. In contrast to the usual tax shelter, which is held for two or three years, the average baseball owner has held his club for 18 years, Kuhn said.

In addition, he said, clubs are bought with cash and not with high-interest loans in which nothing but the goods being purchased are used for collateral.

Kuhn also said that sports franchises are usually held by ordinary corporations—not by limited partnerships. Benefits of most tax shelters are available only to individuals, not to corporations.

The House-passed bill would make it more difficult to sell an existing team, meaning that a distressed owner probably would move the team to another city, Kuhn said.

And expansion would be difficult because potential investors "would be discouraged if the losses that will almost inevitably ensue are disallowed as a deduction for tax purposes."

Gymnasts on move

Owen Wahlstrom of Victoria Sports School and national men's gymnastic coach John Herb of Victoria will travel to New York this week for the United States bicentennial meet on Saturday. Top gymnasts from 15 countries will participate.

Next month, Herb will take Philip Delesalle of Victoria, Naosaki Masaaki of Toronto and Keith Carter of Winnipeg to the Soviet Union's annual championships in Moscow. The prestigious event, a test for the Olympic Games in Montreal, will be held from April 5-11.

To defend title

PANAMA CITY (AP) — World Boxing Association flyweight champion Alfonso Lopez of Panama will make his first title defence April 21 against former titleholder Shogi Ogyama of Japan.

SPECIALS FOR CHEESE LOVERS!
NORTH DOUGLAS DELICATESSEN
3891 DOUGLAS

one block South of McKenzie

CANADIAN CHEDDAR MILD 1.39 lb.	GERMAN EDAM 1.09 lb.
DANISH BLUE 1.79 lb.	GERMAN Mozzarella 1.09 lb.
Vegetable Oil Unico Brand 4.75 Gal. / Bravo Brand 3.95 Gal.	FINNISH EMMENTHAL 1.79 lb.
Golden Gate Brand Assorted Pickles, 11 oz. 49¢	Koorah Brand Pastrami Corned Beef 2.99 lb.
Bravo Brand Assorted BEANS, 19 oz. 36¢	Padovano Brand Ravioli 89¢ lb.
Lancia Brand Assorted Macaroni, 2 lb. 83¢	Venetian Brand GENOA SALAMI, SOPRESSA SALAMI, COPICOLLO 2.49 lb.

OPEN { SAT. & SUN. 10-6 / WEEKDAYS 10-9 / CLOSED MONDAYS

3-20

COMOR SKI WAREHOUSE
2653 Douglas St.

RECEIVERSHIP SALE
UNDER DIRECTION OF JOHN H. M. MASON RECEIVER-MANAGER
FORCED TO CLOSE

ENTIRE STOCK MUST GO!!
DISCOUNTS TO 80%

SALE STARTS 12:00 THURSDAY MARCH 25
HOURS: 12-9 Thurs. and Fri. 9-6 Weekdays and Saturdays Closed Wednesday

BOOTS!!	LIST	NOW!!
NORDICA G.T.	200.00	99.00
MUNARI G.T.	220.00	119.00
NORDICA ALPINA (Big Sizes)	60.00	19.00
Ladies' DOLOMITE BELLA	130.00	65.00
MUNARI RACER	130.00	69.00
TRAPPEUR COSMOS	130.00	49.00
MUNARI MINI RALLY (Kids)	50.00	26.00
MUNARI 360	80.00	39.00
SKIIS		
ATOMIC CAMARO (190 cm)	110.00	9.00
HEAD STD. (188 cm)	150.00	59.00
ATOMIC ATOMIC	200.00	69.00
HEAD G.K.J. (Kids)	80.00	33.00
KID'S Package (Skiis, Binding, Poles)	30.00	19.00
ACCESSORIES		
LOOK NEVADA GRAND PRIX	115.00	59.00
UVEX GOGGLES	6.00	2.95
SKI BOOT CARRIER	2.95	.49
GLOVES	to 18.00	7.95
MITTS	to 6.95	2 pr. for 4.95
CAR RACKS	to 32.00	12.95
D.S. REID DOWN JKT., Red Only, 44-46	65.00	14.95

PLUS HUNDREDS OF UNADVERTISED ITEMS

ALL CLOTHING AT OUR COST!

CASH CHARGEX MASTER CHARGE ONLY
WE RESERVE THE RIGHT TO LIMIT QUANTITIES
DEALER PURCHASES NOT WELCOME

SKI WAREHOUSES:

VICTORIA 2653 Douglas Street 382-3291
TERRACE 3398 Kalum 638-1667
MAIN BRANCH BURNABY 3700 E. Hastings 291-9475
PRINCE GEORGE 1119-3rd Avenue 564-5703

Woolco™ TIRE AND AUTOMOTIVE CENTRE

BELTED TIRES
BUY 2 AND SAVE
OFFER EXPIRES MAR 27 1976

Hallmark FLYTE TRAC FIBERGLASS BELTED POLYESTER TIRES

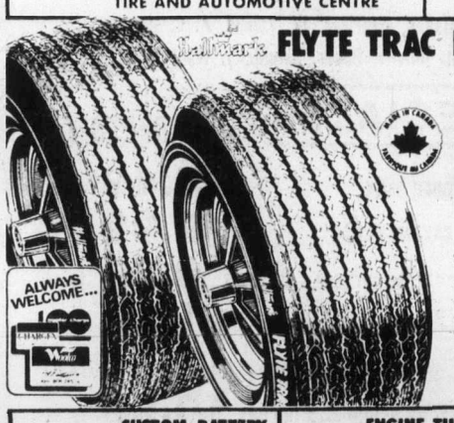

2 FOR $54

F78x14 BLACKWALL
WHITEWALLS 1.77 EXTRA EACH

SIZE	BLACKWALL PRICE PER PAIR	WHITEWALL PRICE PER PAIR
F78 x 14	54	57.54
G78 x 14	60.	63.54
H78 x 14	----	66.54
F78 x 15	----	57.54
G78 x 15	60.	63.54
H78 x 15	----	66.54
J78 x 15	----	66.54
L78 x 15	----	66.54

• No charge for tire mounting
• No trade-in required • No freight charge

- SMOOTH RIDING POLYESTER CORD
- WIDE SERIES "78" DESIGN
- FIBERGLASS BELTED FOR ADDED STRENGTH

Every HALLMARK Tire is covered by a guarantee without limit as to months of miles against failures caused by Road Hazards or Defects in Material and Workmanship with adjustments prorated on remaining tread.

MILEAGE GUARANTEED 36,000 MILES OR 36 MONTHS

CUSTOM BATTERY
36 MONTH POWER
One low price for most compact, medium and standard American cars.
28.88 Each with exchange
Dry-charged for 3 years of dependable high-performance power. Series 01, 19L, 22F, 24, 24F, 42.
Sizes For Most North American Luxury Cars. Series 27, 27F and 74 side terminal.
$33.88 Each

ENGINE TUNE-UP
MOST NORTH AMERICAN CARS.
21.75 complete 4 cyl. cars.
6 cyl. 24.75
8 cyl. 27.75
Includes all parts and labour
Let our expert mechanics:
INSTALL: New plugs, (Champion, AC, or Autolite), points, rotor and condenser
ADJUST: Engine timing, dwell and carburetor
CHECK: Air filter, gasoline filter, PCV valve, ignition wires and complete electrical system.

FRAM OIL FILTERS
1.76 each
For most North American cars.
Spin-on or drop-in types.

RED TAG SALE
Economy buyers ask about our "RED TAG" tires, low, low prices on discontinued tread designs in RADIALS, BELTED and NON-BELTED
LIMITED QUANTITIES

YOUR CHOICE SUPER SPECIAL
49.88 Each
MICRO 8-TRACK
Illuminated channel indicator, fine tuning, head cleaner RR53T
MINI CASSETTE
With fast forward, tape eject, vertical slide controls, safety load. RR2004C

WYNNS' FORMULA 75
Improves compression and reduces wear. 400 ml.
1.37 EACH

TURTLE WAX LIQUID
18 oz. EACH 1.27
No.T123
For a long lasting shine

MONTE CARLO FLOOR MATS
EACH FRONT 6.47
5.97
Rubber mats, full width. Choice of 5 colours. 5.97 Each REAR

ORLON ACRYLIC SEAT COVERS
EACH 8.49
Front or rear for most cars. Choice of 6 colours.

SUPER SPECIAL
CHROME REVERSE WHEELS
24.88 EACH
14"/15" x 6" wheels
14"/15" x 7" 29.88 EACH

Woolco DEPARTMENT STORES
A DIVISION OF F.W. WOOLWORTH CO. LTD.
Town and Country Shopping Centre Douglas Street and Saanich
Personal Shopping Only, Please
STORE HOURS MONDAY to SATURDAY 10 A.M. to 10 P.M.
BUY WITH CONFIDENCE SATISFACTION GUARANTEED REPLACEMENT OR YOUR MONEY REFUNDED

Qualicum quartet earns title

VERNON — A Qualicum rink skipped by Bill Osborne has retained the B.C. senior (over 60) men's curling championship for Vancouver Island.

A former Port Alberni curler who moved to the Vancouver area before retiring in Qualicum, Osborne won twice Wednesday to complete the eight-rink round-robin final with a 6-1 record.

Helping him win the Kelowna Cup, which was taken last year by a Victoria Curling Club rink skipped by Gordie Moore, were Bud Tolley, a former Lethbridge curler who also retired in Qualicum last year, former-Victorian Scotty Campbell, and John McLachlin, a former California who moved to the Qualicum area about eight years ago.

The three-way tie which existed after Tuesday's play became a two-way tie Wednesday morning when Tom McDonnell of Grand Forks defeated Lyle Reichert, 11-8, to drop the New Westminster rink into third place.

Osborne kept pace with McDonnell by defeating Albert Ilott of Summerland, 9-7. It was the sixth successive defeat for Ilott, but he gave Osborne the boost needed by upsetting McDonnell, 8-6, on the last draw. Osborne avoided what would have been a four-way playoff by easing past Reuchert, 11-5.

That left Moore and McDonnell in a second-place tie with 5-2 records, but the runerup spot was awarded to Moore because he had won more ends than McDonnell. Reichert was fourth at 4-3, Harry Hackman of Summerland fifth at 3-3, Joe Hadfield of Chilliwack sixth at 2-4 and Ilott and George Schultis of Salmon Arm tied for seventh place at 1-6. Hackman and Hadfield, both out of the running, decided not to play their last game.

Osborne, Moore, Reichert and Hadfield represented the Pacific Coast Curling Association while the other four rinks were B.C. Curling Association playoff winners.

— Alex Barta photo

Fairburn girls win schools hoop title

Mary Coutts, member of Canadian women's champion Victoria Home Lumber squad, presents trophy to co-captains Lora Favor, second from right, and Patti Purches following Victoria elementary school-girls' basketball championship at Spectrum High School. Fairburn scored 17-16 victory over Richmond.

Canadians record shuttle victories

LONDON (Reuter) — Canadians Jane Youngberg and Wendy Clarkson scored four victories between them Wednesday and marched into the third round of the women's singles at the all-England badminton championships.

Mrs. Youngberg, from White Rock, swept aside British newcomer Paula Davis, 11-2, 11-2, in the first round and then beat Barbara Lord of South Africa, 11-2, 11-1, in the second round.

Miss Clarkson, a 20-year-old from Edmonton, started with an 11-3, 11-0 win over British junior Diane Stormont. In the second round, Miss Clarkson beat Denmark's Mette Myhre, 12-10, 11-7, after overcoming some stiff resistance in the first game.

In today's third round, Mrs. Youngberg faces seeded player Theresia Widiastuty of Indonesia while Miss Clarkson goes against veteran Briton Heather Nielsen who won the women's title here in 1959.

Two seeded players in men's singles dropped out. Tjun Tjun of Indonesia withdrew before the first round because of a blister on his foot. Ray Stevens of England lost by a 15-10, 15-3 score to West German Wolfgang Bochow in the second round.

Canada's entries in the men's singles dropped out in the first round. Lucio Fabris, 18, of Creighton, Ont., lost to Amril Nurman of Indonesia, 15-6, 15-3, and Jamie Muir, 18, of Toronto dropped a 15-4, 15-0 decision to Elo Hansen of Denmark.

Canadian couples also dropped out in the first round of mixed doubles play. Mike Tredgett and Nora Gardner of England eliminated Fabris and Mrs. Youngberg, 15-2, 15-9, while Miss Clarkson and Cam Dalgleish of Edmonton lost, 15-9, 15-4, to Willy Braun of West Germany and Barbara Beckett of Ireland.

Baseball dispute

No progress yet

NEW YORK (AP) — Representatives of the Major League Players Association and the owners' Players Relations Committee met for five hours Wednesday in an attempt to settle their complicated problems, but no progress was reported.

Afterward, it was announced that Marvin Miller, executive director of the players union, and John Gaherin, the chief negotiator for management, would confer today and set up another meeting date, the 33rd in the series.

Wednesday's session, conducted at Gaherin's office, dealt with a review and discussion of all the issues under negotiations. No new ideas were proposed.

The camps were opened the same day by order of commissioner Bowie Kuhn and Wednesday's meeting was the first negotiating session since the camps opened after a 17-day shutdown.

DUNSMUIR Super Service
RENTABUG!
386-3217
formerly Blanshard Super Service
is now at 1321 YATES ST.
Bob Dunsmuir invites Blanshard Super Service customers and Armitage Shell customers to bring their business to him! He guarantees quality work, specializes in Dynometer Diagnosis.
3-22

One HOUR "MARTINIZING"® CERTIFIES
THE MOST IN DRY CLEANING
Fresh as a flower in just one hour
8 LOCATIONS TO SERVE YOU

5-Inch Continuous GUTTER
in baked enamel
NO SPIKES INSIDE HANGERS ONLY
Supports a Ladder Heavy Gauge .032
479-7121
FREE ESTIMATES
B.C. ALUMINUM
3-11

You've heard the rest—now see the best—
SKI-BOOT & SKI-WEAR
SALE!
HURRY—SALE ENDS MARCH 27TH
• BOOTS by Alpina & Hanson
• SKIS by DYNASTAR ROSSIGNOL and KAZAMA
25% OFF
MOST OF OUR SKI APPAREL
POLES 20% OFF when you purchase skis or boots
DOUBLE LENS GOGGLES Reg. 24.50 NOW 17.99
SKI & RACQUET SPORTSWORLD SPECIALISTS
SPORTSWORLD
Hillside Shopping Centre
3-24

METRO
91
CAN METRO SELL ~~125~~ USED CARS BY APRIL 3RD?

1974 Volvo	~~1970 Corona~~	1974 Audi	~~1974 Celica~~	1966 Mercury
~~1973 Corona~~	~~1970 Nova~~	1974 Corona	1974 Gremlin	1974 Monte Carlo
1969 Olds	1971 Plymouth	1970 Corona	1970 Alpine	1970 Dart 340
1972 Datsun P/U	1974 Astre	1972 Corolla	~~1974 Gremlin~~	1974 Comet
1965 Crown	1973 Hilux Canopy	~~1972 Grand Torino~~	~~1970 Barracuda~~	~~1975 Firebird~~
1972 Datsun	~~1966 Meteor~~	1974 Ford Van	1974 Corona	1975 Corvette
1972 Pinto	1975 Jaguar	1973 Mark II	1974 Datsun	1973 Mustang Grande
~~1969 G.T.O.~~	1974 Corona	~~1972 Cougar~~	~~1968 Corvette~~	1970 Corolla
1974 Corolla	1974 Vega S/W	~~1972 VW 411~~	1954 Bristol	~~1971 Pontiac~~
1969 Datsun S/W	~~1974 Charger~~	1974 Nova	1974 M.G.B.	1972 Comet
1975 Valiant	~~1969 Cougar~~	1969 Cutlass	1974 Dart	~~1970 Dart~~
1972 Mercedes	1974 Ford F100	~~1964 Rambler~~	1971 Plymouth	1974 Mazda
1969 Crown	1973 Datsun	1970 Mark II	1968 Chevelle	1974 Maverick
~~1964 Pontiac~~	1975 Ford S/W	1973 Dart	1973 Hilux	1975 Granada
1974 Mark II	1967 G.T.O.	1974 Corona	1968 VW Beetle	~~1972 Celica~~
1973 Mark II	1973 Corona	~~1970 VW Beetle~~	~~1971 Skylark~~	~~1974 Cougar~~
1970 Maverick	1971 Corolla	1976 Corona	~~1969 Volvo~~	1970 Chev ¾-ton
~~1972 Ford S/W~~	~~1970 Firebird~~	1974 Galaxie	1973 Mustang	1973 Grand Torino S/W
~~1972 T-Bird~~	1974 Celica	1974 Pinto	~~1972 Charger~~	1971 Camaro
1972 Meteor	~~1974 Cheyenne~~	~~1974 VW Beetle~~	1973 Mark II	1971 Vega
~~1969 Datsun~~	1973 Corolla	1970 Duster	1974 Ford F250	1975 Swinger
1971 Chev S/W	1970 Ford LTD	1970 Monaco	1974 Ford Van	~~1974 Charger~~
1968 Cutlass	1974 Celica	~~1971 Datsun~~	1972 Corolla	1972 Chevy II
1974 Chev S/W	1969 Alfa Romeo	1974 Corolla S/W	1974 Pinto	1975 T.R. 6
1969 Dart	1975 Corona	~~1972 Vega H/B~~	1974 Duster	1971 Buick Skylark

WATCH US TRY!

Our new Toyotas are so popular, the trade-ins are jamming our lot. So starting Saturday, March 20th, we're offering you the best used car deals you've ever seen.
In fact, you can write your own deal on the car of your choice. We have to accept anything reasonable, because we need to move these cars.
* All 91 used cars are fully reconditioned.
* All have been BCAA tested and approved.
* All **1971 and newer models** carry the IW Warranty for 12 months or 12,000 miles on the power train. Unconditionally.
* 100% financing including licence plates and insurance. (O.A.C.)

So if you're looking for a used car value . . .
NOW is the time . . . *METRO* is the place.

THE COUNTDOWN STARTS SATURDAY, MARCH 20th.
COME IN AND DRIVE A BARGAIN.

METRO TOYOTA LTD.
625 FRANCES
VICTORIA, B.C.
D. 00431A
3-24

Standout swimmers here on weekend

Several of Canada's outstanding swimmers — and medal candidates for the Montreal Olympics — will be participating in the B.C. winter short-course championships here this weekend.

Led by Steve Pickell of Vancouver Dolphins, about 400 swimmers will take part in the four-day meet, which starts with long-distance events Friday at Crystal Pool, and continues through Monday. Heats will be held each afternoon from Saturday to Monday, with finals each evening.

Pickell is considered to be Canada's outstanding male swimmer and best bet for a medal at the Olympics. He recently established world-best times at the national short-course finals but the records were not sanctioned as they were established in a 25-metre pool.

Other Olympic hopefuls entered include Leslie Cliff, Wendy Cook and Shannon Smith — the individual star of the Dolphin invitational meet earlier this month — all of Vancouver.

Top Victoria contenders are Rob Grundison of Victoria Amateur Swim Club and Judy Newman and Doug Portelance of Juan de Fuca Cohoes. Blake Greeley of VASC and Bruce Kelly and Wendy Boellard of the Cohoes are the top Victoria threats in age-class events.

Friday's events start at 5:30 p.m.

Steve Pickell

SWIMMERS
WE NOW HAVE A GOOD STOCK OF
SPEEDO SWIM SUITS
SKI & RACQUET SPORTSWORLD SPECIALISTS
Hillside Shopping Centre
595-6322
3-24

Firestone STORES

DLC* VALUES

*DeLuxe Champion
RADIAL

SIZE	WHITEWALL PRICE
BR78-13	$38.95
DR78-14	43.95
ER78-14	45.50
FR78-14	48.95
GR78-14 & 15	57.50
HR78-14 & 15	59.95

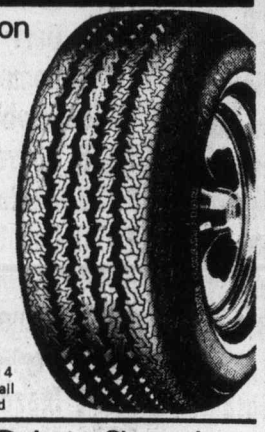

$48.95 FR78-14 whitewall installed

*DeLuxe Champion
POLYESTER

SIZE	BLACKWALL PRICE
B78-13	$22.50
C & D 78-14	23.50
E78-14	24.50
F78-14	25.50
G78-14 & 15	26.50
H78-14 & 15	28.50

$25.50 F78-14 blackwall installed
whitewalls $3.00 more

*DeLuxe Champion
SUP-R-BELT

SIZE	WHITEWALL PRICE
A78-13	$32.95
B & C 78-14	34.95
E78-14	36.95
F78-14	37.95
G78-14 & 15	39.95
H78-14 & 15	43.95

$37.95 F78-14 whitewall installed

2882 DOUGLAS ST.
385-1404
AT GARBALLY ROAD AT BURNSIDE
ALSO IN NANAIMO AND COURTENAY
USE OUR Firestone CREDIT PLAN OR...
CHARGEX
master charge
3—25
Firestone STORES

Spring Outerwear VALUES
MARCH 25 - 27
Classic Spring covers-ups For The Active Family!

Misses' Pant Toppers
9.94 ea.
Save 20% on stylish belted jackets with zip or single-breasted button front. Made of rain-shedding 60% cotton/40% nylon "Canadian Mist". Lots of styles and colours in sizes 10 - 18. LIMITED QUANTITIES!

Leather-Look Jackets
12.94 ea.
Ladies' warm and woodsy jackets of natural, rust or chamois wipe-clean vinyl that's never been softer! Shirt or safari style with artful seaming, in sizes 7/8 - 15/16. Just for this sale!

Wind-Breaking Style
9.94 ea.
Comfort and warmth are features of this fully lined 57% acetate/43% cotton windbreaker with knitted collar, cuffs and waist. Zip front, raglan sleeves. Navy, brown or beige in sizes 36 - 46.

Men's Windbreakers
8.84 ea.
Great value for a casual classic! A smartly-stitched permanent press jacket of 65% polyester/35% cotton, fully lined. Zip front with snapped pockets & cuffs. Navy or brown in sizes 38 - 46.

SAVE OVER $1 ON EACH

A. CHILDREN'S TRACK SUITS. With zip front top and elastic waisted pant, both with striped accent. 100% acrylic in gold, red, royal, powder blue. Sizes 4-6x. 8.74 ea.

B. BOYS' CLUB JACKETS. Comfy 50% polyester/50% cotton wind-cheater with full lining, front zip, knit collar, cuffs and waist. Royal or brown with contrast striping. Sizes 4-6x. 4.94 ea.

C. BOYS' & GIRLS' SQUALL JACKETS. Perfect for cool days, in 100% nylon with brushed cotton lining. Drawstring waist and hood, zip front. Gold, navy, royal or white in sizes 4-6x. 5.74 ea.

D. TODDLERS' HOODED SQUALL JACKETS. 100% nylon shell with brushed cotton lining to keep out the cold. Drawstring hood and waist, zip front. Royal or green with contrast striping. Sizes 2-3x. 4.74 ea.

SAVE OVER 25% !

Girls' Wind-Cheating Squall Jackets
5.94 ea.
Casual style and comfort for girls! 100% nylon shell and fleece lined squall jacket keeps them warm on windy days. Drawstring hood, front zip, elasticized waist and cuffs. Pouch pockets. Orange, blue or gold in sizes 7-14.

SAVE OVER $1 !

For Boys
Neat Baseball Jackets
7.44 ea.
Smart, neat looks and a low, low price! 65% polyester/35% cotton shell baseball jackets with full lining and contrast striped knit collar, cuffs and waist. Snap front closing. Navy, gold or teal in sizes 8-18.

Zellers
Credit Convenience at Zellers! Any of These Credit Cards Accepted!
Open 9:30 a.m. to 9:30 p.m. Hillside
3-24
CHARGEX
master charge

New sponsors sought for Hockey Night

TORONTO (CP) — Canadian Sports Network, the company that packages Hockey Night in Canada, says it doesn't think it will be difficult to find sponsors to replace Imperial Oil Ltd. on its nationally-televised broadcasts.

However, CSN president Ted Hough concedes it will be next to impossible to find a single sponsor to take over all of Imperial's commitment.

"We'll have to use the shotgun, not the rifle, approach," he said in an interview.

Imperial, which accounted for 25 per cent of the $14 million a year in advertising revenue, decided recently to drop its 40-year sponsorship of hockey broadcasts next season.

CSN is a wholly-owned subsidiary of MacLaren Advertising Ltd., a large agency projecting total billings of $65 million for the coming fiscal year.

CSN co-ordinates TV rights with Maple Leaf Gardens, the Montreal Forum and Vancouver's Pacific Coliseum. It rents production equipment and technical staff from the television networks and hires the broadcasters.

For each game it buys 2½ hours of network time at just under $3 million a season, Hough said. It then sells 20 commercial minutes of that time at $13,200 a minute to such sponsors as Imperial, Molson Breweries of Canada Ltd., Ford of Canada Ltd., and the Bank of Nova Scotia.

For playoff games, the cost rises to $15,350 a minute.

Canadian Broadcasting Corp. carries telecasts Saturday night and Stanley Cup playoff games. CSN has arrangements with the CTV network to cover Wednesday night games locally in Montreal and Toronto.

Imperial said part of the reason it dropped out of the telecasts was that it wanted to reach more women than Hockey Night could offer.

But Hough said the telecasts have a lot to offer potential sponsors.

"We're still rated No. 1 for men by a country mile and we're among the top half dozen for total audience."

He said hockey offers a more captive audience than a cops-and-robbers show or a documentary, for example. The commercials "are sneaked in throughout," he said.

"The audience is trapped into watching."

Hough will not name possible replacements for Imperial.

One potential market is manufacturers of tires and batteries. While Imperial was under contract, CSN was not permitted to sell to competitive companies.

CSN is involved in a few other ventures but Hough said well over 90 per cent of its revenues come from hockey telecasts.

The company telecasts home games of the Montreal Expos baseball team to the town of the U.S. teams playing. It also handles some lacrosse games, prints some programs and produces a few commercials.

38 million reasons to buy Panasonic TV.

38 million. That's how many TV sets the makers of Panasonic have produced.

And if you own one, you already know why. Panasonic TV delivers outstanding picture quality. Panasonic television is refreshingly simple yet elegant in design. Panasonic TV has earned a reputation for dependability.

Through the years of development, production, advancement and refinement, the name Panasonic has become synonymous with quality.

And that remarkable figure of 38 million speaks more eloquently for Panasonic television than anything else. It means that people like you, millions around the world, recognize excellence.

Why Panasonic TV? Ask the person who already owns one. The reason you'll get is just one of 38 million.

One more reason to buy now.

26" Color TV in elegant Mediterranean styling with walnut finish. Model PC-2663.

Panasonic GOLD TICKET FEATURE

See what Gold Ticket features your Panasonic dealer has in store for you right now.

This color TV is the newest expression of Panasonic technical skills. It's 100% solid state for reliability. It has an Ultra Pana-Matrix picture tube that delivers natural colors. Your color and tint are set automatically by Q-Lock II one button tuning. In addition, Panalock AFT electronically locks in the best possible picture.

See the new Panasonic PC-2663 color console at your Panasonic dealer soon. It's one more reason to buy Panasonic.

Panasonic®

just slightly ahead of our time

BUTLER BROTHERS
1720 Douglas St.
383-6911
(across from The Bay)
Panasonic

INDEPENDENT BUYERS DISCOUNT SERVICE LTD.
939C Esquimalt 383-1780
Panasonic

CONTINENTAL HOME SUPPLY LTD.
716 Johnson
386-2458
Panasonic

Coast to Coast Newspaper Advertising Sells the Most

LUCKY DOLLAR FOODS

HEINZ, 10-OZ. TOMATO SOUP 5 FOR 1.00

ROBIN HOOD FLOUR Approx. 20 lbs. 2.69

MOMS MARGARINE LB. 39¢

MAPLE LEAF ASPARAGUS TIPS 12 oz. 59¢

MALING WHOLE MUSHROOMS 10 oz. 2 FOR 79¢

LIBBY'S UNSWEETENED, 48-OZ. ORANGE JUICE 69¢

CLOVERLEAF, 6-OZ. FLAKED TUNA 67¢

PEEK FREAN, 14-OZ. DIGESTIVE CREAMS 89¢

SUN RYPE, 10-OZ. APPLE JUICE 5 FOR 1.00

DELTA INSTANT, 12-OZ. CHINESE RICE MIX 55¢

KEE'S RESTAURANT
4101 Shelbourne Street
The Finest
CHINESE FOOD
10% OFF ON TAKE-OUT ORDERS
Phone 477-1742 — 477-5516
Hours: 9 a.m.-9 p.m. Tues.-Sat.
11 a.m.-9 p.m. Sunday
Closed Monday

CANADA GRADE A
CROSS RIB ROAST
BLADE ROAST
Boneless lb. 1.19
GROUND BEEF lb. 69¢

GOLDEN RIPE BANANAS 5 LBS. 99¢

GRANNY SMITH APPLES 2 LBS. 79¢

LUCKY DOLLAR FOODS

Thurs., March 25, to Sat., March 27

We Reserve The Right To Limit Quantities

KEE'S
4101 Shelbourne St.
477-1742

3-24

Frenzied extras 'real trip'

LOS ANGELES (AP) — Universal studio, which has earned millions of dollars with movies featuring public panic created by air disasters, earthquakes and sharks, is working on a new panic film at the Coliseum here employing thousands of screaming extras and a dozen well-paid stars.

Universal, in partnership with Filmways, has been filming Two-Minute Warning, about a mad sharpshooter who holes up in the Coliseum's peristyle, where the Olympic flame burned in 1932, and starts eliminating customers during a football game.

Paramount studio has been filming Black Sunday, another thriller about a group of terrorists who threaten to blow up the Super Bowl. Some of the scenes were actually filmed at the last Super Bowl.

Universal and Paramount recently locked horns on the King Kong movies and Paramount won the right to make its version first. This time, reports indicate Paramount will not be able to release its film first.

Ironically, Paramount once owned Two-Minute Warning, a novel by Los Angeles television reporter George LaFountaine, then gave up the rights. Filmways snapped them up and Universal agreed to sponsor the project.

"The NFL gave its co-operation to Black Sunday but not to us," says producer Edward Feldman. "The reason given was that their picture is fantasy but ours is too realistic."

The film is in the hands of Larry Peerce who, until now, has been the director of more intimate films such as Goodbye Columbus, Ash Wednesday and The Other Side of the Mountain. For the last few weeks, he has been faced with the chore of whipping 1,000 extras into a frenzy.

"This has been a real trip for me, the most exciting experience of my life," said the bearded director, son of singer Jan Peerce.

Firm fined $1,000

Chicken liver rotted on shelf

WINNIPEG (CP) — Dominion Stores Ltd., was fined $1,000 Tuesday for having rotten chicken liver on sale at its Polo Park store last September.

The company pleaded guilty to the charge laid under the food and drug act. Judge R. L. Kopstein ordered payment of the maximum fine for a repeat conviction. The same store was convicted in 1973 for having unsanitary conditions in its bakery area.

Court was told Tuesday the latest charge involved plastic tubes of chicken liver containing a "putrid, rotten, decomposed animal substance."

Federal prosecutor Douglas Rutherford said the charge was laid after complaints were received from a woman customer who purchased a tub of the spoiled chicken livers Sept. 23, 1975.

He told the court the woman returned the liver the same day, but when she found later that evening the spoiled livers were still for sale, she complained to the health protection branch the following morning. Inspectors went to the store and took samples of the livers, which were still on the shelves.

Big track possible 'hoax'

Something lurking in them thar hills

CORINTH, Miss. (UPI) — Something is lurking in the hills of Alcorn County, but nobody seems to know quite what.

Whoever or whatever it is, it's been leaving monster-sized tracks. The footprints — nearly 15 inches long and 6½ inches wide — were first found March 14 near Smith Bridge Road.

Since then, other huge tracks have been reported about five miles from the bridge ear Hatchie Chapel church.

Joe McKewen, local photographer and naturalist, said the tracks were "very authentic looking," but he thought they were a hoax.

"At certain places, the heel would dig in a little deeper. At some places its toes would grab in deeper," he said. "It looked just like tracks a human would make if he were walking."

McKewen said for the creature to make such tracks it would have to be at least eight feet tall and weigh about 450 to 500 pounds.

About two years ago, there were reports of a "big hairy creature" seen around Alcorn County. "Two boys said that some large hairy creature knocked their cabin door down and started in on them," McKewen said, "and they left the cabin." A farmer also reported the same type of creature entering his field.

Forces honor colonel

OTTAWA (CP) — Lady Patricia Brabourne, Colonel-in-Chief of the Princess Patricia's Canadian Light Infantry has been presented with the Canadian Forces Decoration at Government House by Governor-General Jules Leger.

Judy Brabourne, daughter of the Earl Mountbatten of Burma, is accompanying her father in Canada for the 25th anniversary celebrations of the battle of Kapyong in the Korean War to be observed in Winnipeg later this week.

The 2nd Battalion of the infantry was the first Canadian unit to take part in the Korean War and was awarded a U.S. presidential citation for the action.

Included in the celebrations will be a reunion of veterans of Kapyong, a military tattoo and trooping the color and retreat ceremonies.

RED LION INN
FAST EDDIE'S
DISCO CABARET
OPEN 6 NIGHTS A WEEK FROM 8:00
3366 DOUGLAS ST. VICTORIA, B.C.

GUYS 'n' GALS
SKATING PARTY
TOMORROW 8:15 P.M.
• DOOR Prizes
• GOOD MUSIC
• TRANSISTOR RADIOS
VICTORIA MEMORIAL ARENA
2-26

The Big Cabaret
opens THURSDAY NITE, APRIL 1st
Featuring

"BRANDY" PLAYING 1-2-3 of APRIL and EVERY THURSDAY FOLLOWING
THIS WEEK END — "VINTAGE"
Thursday Fridays Saturdays
Dining 7-9 Dancing 9-2
INGRAHAM HOTEL
2915 DOUGLAS ST. 385-6731
3-25

Brentwood Inn
7172 Brentwood Drive
Brentwood Bay
Vancouver Island
NEXT TO MILL BAY FERRY

Reservations 652-2413
• HALF ATLANTIC BABY LOBSTER with drawn butter
• SALAD BAR
• 10-OZ. T-BONE STEAK with onion rings
• FRESH VEGETABLES, POTATOES, GARLIC BREAD
• SPANISH COFFEE
9.95 per person
OPEN 10 A.M.-12 P.M. MONDAY thru SATURDAY
10 A.M.-10 P.M. SUNDAY
• ASK ABOUT OUR COMPLIMENTARY WAGON SERVICE FOR PARTIES FROM 10-14
3-24

BONELESS OVEN ROASTS
Top Round, Rump, Sirloin Tip
lb. 1.59

BONELESS ROUND STEAK
lb. 1.69

SKINNED AND DEVEINED BABY BEEF LIVER
lb. 79¢

LEAN AND MEATY SPARERIBS
lb. 1.69

BONELESS STEWING BEEF
lb. 99¢

PRICES EFFECTIVE: THURS., FRI., SAT., MARCH 25, 26, 27
Choice, Selected, Gov't. Inspected Grade "A" BEEF
SIDES 99¢ lb. HINDS 1.29 lb. FRONTS 79¢ lb.
Price includes cutting, wrapping, freezing, to your specifications.
The Brand of Quality
GRAHAM MEATS
FELTHAM • OAK BAY AVE.
TILLICUM • DUNCAN
3-24

STARDUST
CABARET & RESTAURANT
1037 VIEW STREET
OPEN FOR LUNCH
11:30-2:00
FOR DINNER
7:00-10:00
CLOSED SUNDAY
FOR RESERVATIONS
385-1031
3-25

VANCOUVER'S NORTH SHORE LIGHT OPERA SOCIETY
In their production of
OFFENBACH'S
GRAND DUCHESS
The Hilarious story of a country's efforts to marry off their Duchess
"Lively, lifting, lyrical . . . Offenbach at his best!"
SAT., MARCH 27, 8:00 P.M.
SUN., MARCH 28, 2:00 P.M.
McPHERSON PLAYHOUSE
Tickets $5.00, $4.00, $3.00.
Students and Senior Citizens $1.00 off
Available at the McPherson Box Office and Victoria Ticket Centre at Eatons.
(25¢ Service Charge to Eaton's)

enjoy dinner dancing at HY'S new HILLSIDE INN
(formerly Little Harry's)

Enjoy the relaxing atmosphere of our beautiful newly decorated dining lounge.
Music by GABBY
Open Mon. to Sat. 11:00 a.m. to 1:00 a.m.
Hillside SHOPPING CENTRE
RESERVATIONS: 595-2552
American Express

John Minshall Presents
World's Most Honoured Dance Company
THE LEGENDARY
MARTHA GRAHAM
DANCE COMPANY

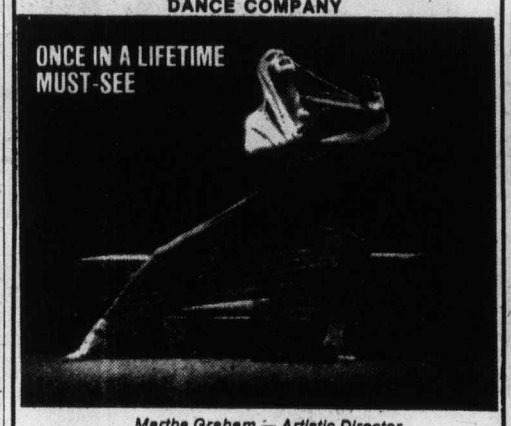

Martha Graham — Artistic Director
INCREDIBLE 50TH ANNIVERSARY TOUR
MARTHA GRAHAM COMPARED TO PICASSO AND STRAVINSKY
RUDOLF NUREYEV . . . "Cradle of Modern Dance"
BETTY FORD . . . "She shaped my whole life"
ROYAL THEATRE 8:30 p.m.
SUNDAY, APRIL 4th, MONDAY, APRIL 5th
Tickets: $7.50, $6.50, $5.50, $4.50
Available at McPherson Box Office, Memorial Arena and Eatons
3-13

VICTORIA Symphony ORCHESTRA
Conductor LASZLO GATI
presents
Philippe ENTREMONT

Simply — one of the best pianists in the world.
"Speed, big tone, sense of soul, flair, Entremont played with a momentum that swept all before him."
TIME Magazine
"A pianist of genius"
London Daily Telegraph
Programme:
PASTORAL SUITE — Lars Eric Larsson
SYMPHONY No. 7, Op. 105 — Sibelius
PIANO CONCERTO No. 1, Op. 15 — Brahms
Sunday, March 28th, 2:30 p.m. Monday, March 29, 8:30 p.m.
THE ROYAL THEATRE
Symphony Box Office, 748 Johnson St. 385-6515
Sponsored by Charman Pacific Realty Limited and Featherstone Travel Service Ltd.

IS YOUR PRE-SCHOOLER MUSICAL?
Here's a special Spring offer for your 4 or 5-year-old:
18 "Kodaly" Musicianship classes for only $27.50 including registration fee.
Mondays and Thursdays, 3:30-4 p.m.
April 5-June 14
Connie Fose More, Certified Instructor
REGISTER NOW TO AVOID DISAPPOINTMENT!
Your child will learn musical skills through play!
VICTORIA CONSERVATORY OF MUSIC
1050 Joan Cres. 3-24 595-2151 or call 384-3491

VICTORIA THEATRE GUILD
presents
"ENTER LAUGHING"
by Joseph Stein
at
LANGHAM COURT THEATRE
MARCH 25-APRIL 3 at 8:15 p.m.
Director, John Krich
Tickets $2.50
Students and O.A.P. $1.50 (Mon. through Thurs.)
At Eaton's Box Office Open March 23.
10 a.m. to 4 p.m. daily. 382-7141

The Royal Oak INN
"COAST TO COAST" SEAFOOD NIGHT
In the Strathmore Dining Room
Special Live Lobster
Flown direct from New Brunswick
PLUS OTHER SEAFOOD DELICACIES
EVERY THURSDAY
Reservations Suggested

Diners Receive a Complimenary Pass to The Thatch Cabaret

4680 ELK LAKE DRIVE, VICTORIA, B.C. 3-15 TEL. (604) 658-5221

les ballets jazz
blazing talent
brilliant artistry
beautiful people
"les BALLETS JAZZ was the REVELATION of the '75 Venice Festival - a miracle of rhythm and elegance." Radio Suisse
This young Canadian company is absolutely unique - joyous, sparkling, exhilarating -
Victoria Symphony
is proud to present them PRIOR to their appearance at Expo Theatre during the '76 Olympics.
See them in the highlight of the show — the thrilling HOMAGE TO THE DUKE — a tribute set to the music of one of the all-time greats — DUKE ELLINGTON.
Soul-stirring, breathtaking, a delight to the senses THIS is the entertainment happening of the year.
At the Royal Theatre, Thursday, April 1st, 8:00 p.m.
ONE PERFORMANCE ONLY
Advance bookings at Symphony Box Office, 748 Johnson Street, 385-6515.
Student Discounts
3-25 Sponsored by Pacific Logging Company

Teachers back probe

The B.C. Teachers' Federation has come out in support of a recommendation to have a legislative committee take a look at setting up an ombudsman service for the province.

The recommendation is the brainchild of the Nanaimo District Justice Council which wants a non-partisan legislative committee to hold public meetings throughout the province to get the ombudsman service off the ground.

In a letter to Premier Bennett, Pat Barron, chairman of the Nanaimo council, said justice councils of Region 1 (Vancouver Island) had asked for the non-partisan legislative ombudsman committee and the series of public meetings.

CINEMA SHOWCASE

9 ACADEMY AWARD NOMINATIONS
JACK NICHOLSON
ONE FLEW OVER THE CUCKOO'S NEST
RESTRICTED
Free List & Golden Age Suspended
Warning: violence and coarse language; could be frightening for children.
R. W. McDonald, B.C. Director
WEEKDAYS AT: 6:40 & 9:15
CAPITOL 805 Yates 384 6811

GENERAL
WALT DISNEY presents
BLACKBEARD'S GHOST
WEEKDAYS 7:00 and 9:00
ROYAL 805 Broughton 383 9711

MATURE
NOMINATED FOR 7 ACADEMY AWARDS
STANLEY KUBRICK'S
"BARRY LYNDON"
ENDS THURS.
FREE LIST SUSPENDED
GOLDEN AGE ACCEPTED FOR MATINEES ONLY
WEEKDAYS 8:00 p.m.
CORONET 636 Yates 383 6414

3-24 TILLICUM CLOSED MON. TO THURS.

FAMOUS ARTISTS. FAMOUS ARTISTS.
ROYAL THEATRE
TOMORROW AT 8:30
ROYAL TAHITIAN DANCE COMPANY
COMPANY OF 36 SINGERS, DANCERS and MUSICIANS
A vibrant, colorful and enchanting festival of Polynesian folklore.
$5.50 - $4.50
Tickets now on sale at the Arena Box Office, McPherson Playhouse, Eaton's Ticket Bureau.
FAMOUS ARTISTS. FAMOUS ARTISTS.

MEMORIAL ARENA
THURSDAY
TINY TOTS SKATING 1:30-3:00 p.m.
PUBLIC SKATING 4:00 p.m.-5:45 p.m.

UNIVERSITY OF VICTORIA THEATRE
PHOENIX FESTIVAL
MARCH 25-27
Two One-Act Plays
"SPIDERS"—Ron Hamilton
"THE HUMAN VOICE"—Jean Cocteau
8 p.m. Box Office: 10 a.m. to 3 p.m. 477-4821
All Tickets $1.50

LAST CHANCE OUT OF SERVICE APR. 1st
SUPER PANAVISION • METROCOLOR
GENERAL MGM PRESENTS A STANLEY KUBRICK PRODUCTION
2001: a space odyssey
OAK BAY 2184 OAK BAY AVE 598-2213
EVENINGS ONLY AT 7:00 and 9:15
CLOSED SUNDAY—GENERAL
ADULTS $2.50 STUDENTS $2.00
G. AGE $1.00 CHILDREN $1.00
3-25

FRIDAY and SATURDAY March 26 and 27
AUDUBON WILDLIFE FILM NIGHT
Newcombe Auditorium (Provincial Museum)
8 p.m.
"MIGRATION MYSTERIES"
with Dr. Walter J. Breckenridge
(Director Emeritus, Bell Museum of Natural History.)
Adults: $1.50
Students and Senior Citizens $1.00
Sponsored by Victoria Natural History Society

EROTIC! ECSTATIC! EXPLICIT!
LINDA LOVES HER WORK, AND HER WORK IS LOVE.
Diary OF A Nympho
INTIMATE! REVEALING! SHOCKING!
She BEGINS where your fantasies END!
PLUS! "IT BLOWS THE LID OFF LUST!"
FORBIDDEN SEXUALITY
FOX CINEMA
RESTRICTED
ENDS TONIGHT
NYMPHO 7 & 9:25
SEXUALITY 8:25
Warning for Both: Totally Concerned with Sex.—B.C. Dir.
3-25

ESQUIMALT SPORTS CENTRE
PARENTS AND TODDLERS ICE SKATING EVERY THURSDAY 1:30-3:00 P.M.
Skate Rentals and Sharpening

WATCH FOR LLOYD BURRY WALT WAGNER
coming to the McPherson Playhouse
Thurs., Mar. 25
8 p.m.

1953 Was a Good Year for Leaving Home

LENNY BAKER SHELLEY WINTERS ELLEN GREENE
CHRIS WALKEN Produced by PAUL MAZURSKY and TONY RAY
Written and Directed by PAUL MAZURSKY
STARTS TOMORROW!
CORONET 636 Yates 383 6414
MATURE—warning: occasional coarse language. R. W. McDonald, B.C. Director
3-25

"If I could be old. Old for one day... 25 years old— Even a day of problems, a trip to the obstetrician or marriage counsellor, a secret day with a married man, just to be 25 for a flash— that'd hold me forever." —Dierdre Striden, age 12

A dying daughter's last gift becomes the
ECHOES OF A SUMMER
that will linger in your heart forever!
RICHARD HARRIS in ROBERT L. JOSEPH'S ECHOES OF A SUMMER
GENERAL
A SANDY HOWARD-RICHARD HARRIS Production • Starring LOIS NETTLETON • GERALDINE FITZGERALD WILLIAM WINDOM BRAD SAVAGE and JODIE FOSTER as DIERDRE • Directed by DON TAYLOR
Produced and Written for the screen by ROBERT L. JOSEPH • Executive Producers SANDY HOWARD and RICHARD HARRIS A Castle Service Company Feature • COLOR
AN ASTRAL FILMS RELEASE
STARTS FRIDAY
COUNTING HOUSE CINEMA 1 BROAD AT BROUGHTON 383-0484
3-25

For Robin and Marian
Love is the greatest adventure of all.

COLUMBIA PICTURES and RASTAR PICTURES present
SEAN CONNERY AUDREY HEPBURN ROBERT SHAW
IN "ROBIN AND MARIAN"
A RICHARD LESTER FILM
NICOL WILLIAMSON
DENHOLM ELLIOTT RONNIE BARKER
KENNETH HAIGH IAN HOLM
and RICHARD HARRIS as Richard the Lionheart
A RAY STARK-RICHARD SHEPHERD Production • Music by JOHN BARRY • Executive Producer RICHARD SHEPHERD
Written by JAMES GOLDMAN • Produced by DENIS O'DELL • Directed by RICHARD LESTER
MATURE
Warning: occasional violence throughout. (R. McDonald)
MATINEES FRI., SAT. 1:30, 3:25, 5:20, 7:20, 9:20
CHILDREN and GOLDEN AGE $1.00
HAIDA 808 YATES STREET 382-4278
STARTS FRIDAY!

Mountain Festival Films Presents
FIVE INTERNATIONAL MOUNTAIN CLIMBING FILMS

• EVEREST — FIGHT FOR THE FACE, Mike Burke, English. Attempt on the Southwest Face of Mt. Everest led by Chris Bonnington.
• OUT OF THE SHADOW, INTO THE SUN, Michael Deakin, Swiss. An extraordinary film of the club of Europe's greatest challenge — The North Face of the Eiger.
• LITTLE NORTH FACE, Hal Weston, New Zealand. An ascent by two climbers of a difficult peak in the high mountains of New Zealand.
• ABYSS, Gilbert Dassonville, French. Roberto Sorgato's epic climb of the West Peak of Lavaredo in the Dolomites, North Italian Alps.
• SOLO, Mike Hoover, USA Photographed on several climbs throughout Canada and the U.S. This film conveys the thrill, excitement, sheer beauty, and personal satisfaction of climbing.
MARCH 27 SAT. 8:00 p.m.
University of Victoria, MacLaurin 144
3-12

OMAR SHARIF KAREN BLACK
starring in Crime and Passion
ENDS THURS.
ODEON 1 760 YATES STREET
MATURE NIGHTLY 7:15, 9:10

WINTERHAWK
A Blackfoot Legend.
MATURE: Occasional brutality and violence (R. McDonald).
ODEON 2 760 YATES STREET
SHOWS DAILY AT: 1:30, 3:05, 5:10, 7:00, 9:00

THE MASTERPIECE OF BIZARRE LOVE THAT STUNNED FRANCE
The Story Of O
Warning: completely concerned with sex (R. McDonald)
ENDS THURS.
HAIDA 808 YATES STREET
MATINEES: FRI., SAT. 1:30, 3:10, 5:05, 7:15, 9:20
Sun.-Thurs. 7:15, 9:20
Sun. 2:15 HAMLET

COUNTING HOUSE CINEMA 1 BROAD AT BROUGHTON
ENDS THURS.
GLENDA JACKSON is the woman in "THE DEVIL IS A WOMAN"
MATURE
7:10, 9:10
Warning: some nude and suggestive scenes (R. McDonald)

COUNTING HOUSE CINEMA 2 BROAD AT BROUGHTON
MATURE
7:10, 9:10
SAT. MATINEE 2:00
COOLEY HIGH
3-23

TOMORROW
DIRECT FROM BRITAIN
the MAX BYGRAVES SHOW

Fri., Mar. 26, 6 and 8:45 P.M.
McPHERSON PLAYHOUSE
Great British Variety with
BOB DIXON
ANNETTE ANDERSON
JOHN SHEARER
JOHNNY LISTER
KEN STANLEY and GROUP
TICKETS AVAILABLE
$5 $6 $7
McPherson Box Office
3-26 BUT HURRY!

THE ANTICHRIST
Restricted: No admittance to persons under 18.

THE SUPREME SHOCKER OF ALL TIME
Mel Ferrer
Arthur Kennedy
Carla Gravina
Alida Valli
George Coulouris
Anita Strindberg
Umberto Orsini
WARNING-Certain scenes and language in this film may offend some people -The Manager
NIGHTLY AT 7:00 and 9:00
STARTS TOMORROW
ENDS TODAY
3-25
382 5922 "NAKED CAME THE STRANGER"
in Nootka Court
Douglas & Humboldt
TOWNE Cinema

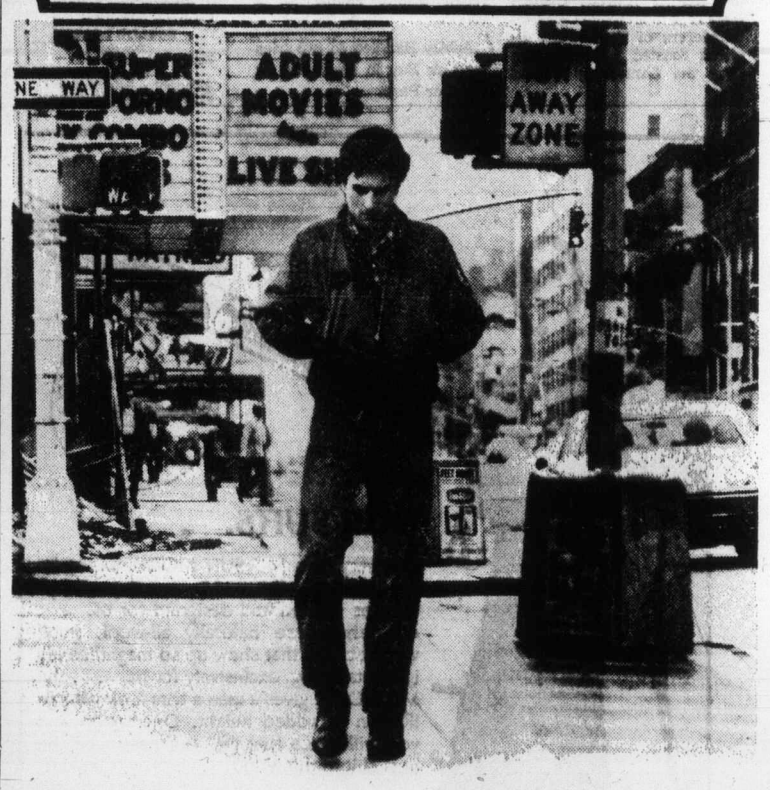

JOIN in all the laughs and fun of the old Wig 'n Dickie featuring your old London Host.
EVERY THURSDAY FROM 6:00 p.m. BUFFET DINNER $5.00
EVERY FRIDAY and SATURDAY 6 p.m.-9 p.m.
"An OLD ENGLISH DE LUXE BUFFET"
only $6.50
Cabaret 9 p.m.-1 a.m.
NO COVER CHARGE FOR DINERS
RESERVATIONS RECOMMENDED
THEATRE Wig 'n Dickie RESTAURANT
THE WILSON MOTOR INN
850 BLANSHARD ST. 3-24 385-6787

WHY DO MILLIONS OF WOMEN WANT A SECRET LOVER?
SEX AND THE LONELY WOMAN
An intimate, uninhibited revelation of a woman's needs and desires!

PLUS
BEAUTIFUL, YOUNG! THE'RE LOVE-HUNGRY
GIRLS ON THE MAKE
as they play at being LITTLE MISS INNOCENCE!
BOTH IN EROTICOLOR
STARTS TOMORROW
FOX CINEMA
Quadra at Hillside 382-3370
3-25

On every street in every city in this country there's a nobody who dreams of being somebody. He's a lonely forgotten man desperate to prove that he's alive.
COLUMBIA PICTURES presents
ROBERT DE NIRO
TAXI DRIVER
A BILL/PHILLIPS Production of a MARTIN SCORSESE Film
JODIE FOSTER ALBERT BROOKS as Tom HARVEY KEITEL
LEONARD HARRIS PETER BOYLE as Wizard
and CYBILL SHEPHERD as Betsy
Written by PAUL SCHRADER Music BERNARD HERRMANN Produced by MICHAEL PHILLIPS and JULIA PHILLIPS
RESTRICTED
Warning: Some very brutal violence; coarse language throughout. (R. McDonald)
SHOWS AT 1:15, 3:10, 5:10, 7:10, 9:10
SUNDAY AT: 3:00, 5:00, 7:10, 9:10
ODEON 2 760 YATES STREET 383-0513
STARTS FRIDAY!
3-25

Weekend schedule

Juvenile soccer

Schedule of weekend matches in the Lower Island Juvenile Soccer Association:

SATURDAY

10 a.m.

DIVISION 8: (Div. Champ.) Gorge FC vs. Lakehill Jadresko Construction, Pemberton Park; Prospect Lake Redstars vs. Duncan Home Lumber, Pemberton Park (11 a.m.)

DIVISION 8: (Dist. Cup) Gordon Head ANAF Vets vs. View Royal Kings; Majestic Park; Cordovo Bay Tigers vs. Esquimalt Police Union, Lochside Park.

DIVISION 9: (Div. Champ.) Oak Bay Optimist ..Mavericks vs. Gorge FC, Hollywood Park; Cadboro Bay Rallers, bye.

DIVISION 9: (Dist. Cup) Prospect Lake Strikers vs. Prospect Lake Toros, Copley Park; Peninsula Dolphins vs. Lansdowne Evening Optimist Colts, Sidney Elem.

11 a.m.

DIVISION 6A: (Dist. Cup) Juan de Fuca Columbia Ready-Mix vs. Victoria Boys' Club, Royal Roads; Gordon Head Eagles vs. Peninsula Jets, ..Majestic Park.

DIVISION 6B: (Dist. Cup) Duncan Gyros vs. Gorge FC, Sherman Rd. Park; Peninsula Flyers vs. Cordova Bay Hawks, Centennial Park.

DIVISION 6C: (Dist. Cup) Juan de Fuca Hospital Union No. 180 (6D) vs. Gordon Head Coppen Jewellers (6C), Sangster Elem.; Duncan Dees (6D) vs. Prospect Lake Northridge (6D), Sherman Rd. Park.

DIVISION 7A: (Dist. Cup) Gordon Head Smith Bros. Foundry vs. Prospect Lake Rovers, (7B) Lambrick No. 4.

DIVISION 7B: (Dist. Cup) Oak Bay Falcons vs. Esquimalt Legion (7C), Windsor Park; Peninsula Mustangs vs. Juan de Fuca Gordon's Plumbing, Airport Park.

DIVISION 7C: (Dist. Cup) Lansdowne Evening Optimist Ramblers vs. Gordon Head Graham Meats, Lansdowne No. 1; Juan de Fuca Suburban Realty vs. Cowichan Darts, Glen Lake Elem.

DIVISION 4A: (Dist. Cup) Gorge FC vs. Lakehill Gillespie Electric (4B), Colquitz Jr. Sec.; View Royal Kamahap vs. ..Peninsula Vikings, Helmcken Park.

DIVISION 4B: (Dist. Cup) Cordova Bay Seals vs. ..Lansdowne Evening Optimist Blues, Lochside Park; Sons of Norway (Esq.) vs. Oak Bay Spartans, Bullen Park.

DIVISION 4C: (Dist. Cup) Gorge Canadians vs. ..Prospect Lake Cubs, Spectrum Sr. Sec.; Gordon Head Century Inn vs. ..Peninsula Panthers, Majestic Park.

DIVISION 5A: (Dist. Cup) Ridley Bros. Construction vs. Gorge Canadians (5B), Dunsmuir Jr. Sec.; Lakehill Gallaugher Home Service vs. Duncan Slenmarks, Braefoot Park.

DIVISION 5B: (Dist. Cup) Victoria Boys' Club vs. Saltspring Canadiens ..(5C), Central Jr. Sec. (10:30 a.m.); Gordon Head Imperial Builders vs. Victoria Refrigeration (Esq.), Lambrick No. 2.

DIVISION 5C: (Dist. Cup) Cordova Bay Cougars vs. Lansdowne Evening Optimist Blues, (5D) Lochside Park (11 a.m.); Gordon Head Teamsters (5D) vs. Lakehill Kiwanis, Lambrick No. 3.

DIVISION 10: (Div. Champ.) Cordova Bay United vs. Prospect Lake United, Lochside Park (11 a.m.) Lansdowne Evening Optimist Pintos vs. Reg ..Midgley Good Guys, Lochside Park.

DIVISION 10: (Dist. Cup) Cadboro Bay Norsemen vs. Prospect Lake Celtics, Maynard ..Park; Gordon Head RCAF vs. Gordon Head FC, Lambrick No. 1.

SUNDAY

11 a.m.

DIVISION 1: (Dist. Cup) Glenwood Meats vs. Lansdowne Evening Optimists, Royal Roads; Duncan Butler LaFarge (1B) vs. Lakehill Meats, Sherman Rd. Park.

DIVISION 2A: (Dist. Cup) Purvis Flack Trailer Sales vs. Peninsula Wanderers, Glen Lake Elem.; Cordova Bay Royals vs. Gordon Head Cosmos, Lochside Park.

12 noon

DIVISION 2 INTER-DISTRICT PROVINCIAL CUP: VICTORIA Gorge FC vs. RICHMOND Central Legion No. 5, Heywood Park.

12:30 p.m.

DIVISION 2B: (Dist. Cup) Colwood RCMP vs. Views Royal Advance Collision Tigers, Dunsmuir Jr. Sec.; Prospect Lake Lions vs. Gordon Head Cablevision, Prospect Lake Park.

DIVISION 3A: (Dist. Cup) Cadboro Bay Metro Toyota vs. Cowichan Hearsey Tronsport (3B), Carnarvon Park; Lakehill Totem Towing vs. Lunt Design (Esq.), Reynolds Rd. Park.

DIVISION 3B: (Dist. Cup) Lakehill Longhorns (3C) vs. Langford Legion No. 91, Braefoot ..Park; Gordon Head Acme Commercial Painting vs. Cordova Bay Spartans, Majestic Park.

DIVISION 3C: (Dist. Cup) Victoria Boys' Club vs. Colwood 6-Mile, Victoria Sec.; Cadboro Bay Marauders vs. Lansdowne Evening Optimist Roadrunners, Uplands East.

Deadline set for champ

MEXICO CITY (AP) — The World Boxing Council Wednesday gave lightweight champion Guts Ishimatsu of Japan seven days to accept May 8 as the date of his title defence against Esteban de Jesus of Puerto Rico.

WBC president Jose Sulaiman said if Ishimatsu fails to respond, the WBC will declare the championship vacant and will schedule a title bout between Hector Medina of the Dominican Republic and de Jesus. The winner would have to defend the title within 90 days against Vicente Saldivar of the United States.

Russians upset

STOCKHOLM (AP) — The Swedish Three Crowns national hockey team upset the Soviet Union's gold-medal Olympic champions, 2-1, Wednesday in the first of two warm-up games before next month's world championships in Poland.

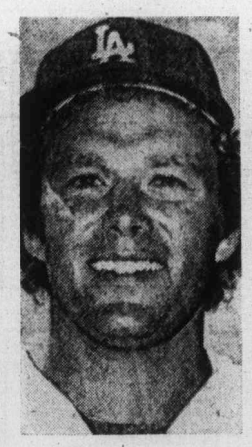

Offers rejected

Andy Messersmith, who won 19 games last season while playing out his option with Los Angeles Dodgers and then became a free agent in a December ruling has rejected a little more than $540,000 three-year package which, according to Dodgers president Peter O'Malley, was the club's final offer. Earlier this Week, Cincinnati Reds turned down an opportunity to sign the right-hander to a four-year contract worth about $1.5 million, asked by Messersmith's agent.

Whitecaps sign new goalkeeper

VANCOUVER (UPI) — Vancouver Whitecaps Wednesday announced the signing of Graham Barclay, a 19-year-old goalkeeper from the Scottish League first division, for the North American Soccer League season.

Three veterans from last year have also agreed to new contact terms, boosting the club roster to 14, several more signings are expected soon.

Originally from Bothwell, Barclay has appeared with Glasgow Celtic and played last season with Dumferline. He will be on loan to Vancouver from Celtic as backup goalkeeper to veteran Greg Weber.

The three players who have re-signed include defender Gerry Heaney who had sil years experience in the Scottish League before coming to Canada in 1969. This will be his third season with the Whitecaps.

City rugby sides topple visitors

Vancouver Island Rugby Union teams proved too much for New Zealand opposition Wednesday in a pair of exhibition matches.

First-division powerhouse James Bay Athletic Association charged to a 30-6 win over the visiting HMNZS Canterbury first team while Oak Bay Wanderers of the second division coasted to a 380- win over the Canterbury second XV.

Rod Fiddick, Craig Dalziel, Chuck Shergold, Ken MacRae and Ron McGuiness scored tries for James Bay and Barry Robbins completed the scoring with two penalty goals and two conversions. The Macdonald Park game was a rough affair, ending in a brawl.

Ashley Hall scored two tries for Oak Bay in the match at Windsor Park.

U.K. soccer

LONDON (Reuter) — United Kingdom soccer results Wednesday:

INTERNATIONALS

Republic of Ireland 3, Norway 0.

Welsh FA Centenary

Wales 1, England 2.

European Under 23s

Scotland 2, Holland 0.
After overtime, aggregate score tied 2-2, Holland won on penalties.

Glasgow Cup Semi-Final

Partick 0, Rangers 1.

ENGLISH LEAGUE

Division I

Derby 1, Stoke 1.

Division III

Aldershot 1, Peterborough 0.
Sheffield W 1, Chesterfield 3.

Santa Anita results, entries

ARCADIA, Calif. — Results of thoroughbred racing Wednesday at Santa Anita and entries for today:

First Race:

Satin Passage (Olivares)	$15.40	$7.00	$3.00
Quillo's Joe (Semkin)		32.60	6.60
Joe Swap (Pincay Jr.)			2.20

Scratched — Another Count, All American Kid, Locomania, River Lad, El Tortuga. Time: 1:11 1-5.

Second Race:

Cameo Rule (Hawley)	$5.80	$3.80	$2.80
Rosey Hill (Pierce)		8.60	4.80
Save A Little (Shoemaker)			4.20

Daily Double paid $44.60.
Scratched — Spanish Blonde, Capricious Dream, Pourtales Isle, Hit The Jackpot. Time: 1:38 2-5.

Third Race:

Patty Petrone (Olivares)	$5.40	$3.40	$3.00
Schon (Mena)		6.40	5.20
Cybernica (Valdez)			9.80

Scratched — Lark's Alibhat, Miss Ornery, Curl's Coffee, Haughty Naughty. Time: 1:11 3-5.

Fourth Race:

Rising Fleet (Pincay Jr.)	$5.40	$3.40	$3.00
Triceps (Mena)		4.20	3.60
Coffee Creek (Harris)			8.40

Scratched — Kacy's Song, Classic Trick, Doc Shuchman, Noble Guy. Time: 1:11 3-5.

Fifth Race:

Strong (Shoemaker)	$4.60	$3.20	$2.60
Elaborado (Mena)		9.60	5.60
Master Music (Toro)			3.40

Exacta ($5) paid $126.50.
Scratched — Willing Maid. Time: 2:26 1-5.

Sixth Race:

Perfect Gent (Mena)	$28.00	$10.00	$5.60
Osso Bucco (Noguez)		10.00	5.00
Fames Way Jay (Howard)			3.80

No scratches. Time: 1:45.

Seventh Race

Nacho (Hawley)	$3.80	$3.00	$2.40
Trevi 3D (Mena)		12.00	4.80
Special Deal (Shoemaker)			2.80

Exacta ($5) paid $176.00. No scratches. Time 1:10 2-5.

Eighth Race

Ensign Ruken (Alvarez)	$6.80	$3.60	$3.20
Advisedly (Toro)		4.00	3.00
Search Tradition (Howard)			7.20

Scratched — Triangular. Time 2:26.

Ninth Race

Shirley's Wish (Shoemaker)	$8.80	$5.20	$3.80
Pampas Queen (Hawley		5.20	2.80
Lady Flax (Lambert)			7.80

Axacta ($5) paid $83.50.
Scratched — Best Lady. Time 1:44 2-5.
Attendance 22,752. Mutuel handle $3,178,623.

Entries

FIRST RACE—$6,500, claiming, four-year-olds and up, six and one-half furlongs:

Costronaut (114)	Skinner
Trade Secret (118)	Toro
Win Desmond (116)	Mena
Come Catch Me (121)	Pincay
x-Doc Schuchman (111)	Gonzalez
River Lad (114)	Luckie
Dohgel Duke (114)	Lambert
x-Fastimra (109)	Aragon
Nakama (121)	Morales
Rare Adventure (116)	Noguez
Vukoy (114)	Hawley
Marilizia (116)	Valdez
T.V. Money (116)	Howard
x-Ah Leu (109)	Dinicola
Intimadator (116)	Grant
Sneaky Jack (116)	Morales

SECOND RACE—$7,500, claiming, three-year-old mares, colts and geldings, six furlongs:

Silver Bullet (118)	Mena
Application (114)	Luckie
Forlis Shadow (118)	Pincay
Fergus (118)	Ramirez
Spear of War (114)	Alvarez
The Overcomer (114)	Noguez
Officer Stevens (114)	Hawley
Flying Kansu (118)	Campas
Bank Me (118)	Harris
x-Don Estephan (109)	Gonzalez
No Ka At (118)	Shoemaker
Great Distance (114)	Skinner
Goddess's Proof (114)	Rosales
Thee King (118)	Campas
Ottocamp (114)	Harris
Mister Dan (118)	Olivares

THIRD RACE — $7,500, claiming, three-year-olds, mares and fillies, one and one-sixteenth miles:

Haya Royal B. (114)	Campas
Chere Reiko (117)	Mena
x-Cina B (112)	Noguez
Real Deallcious (117)	Rosales
Bright Prism (117)	Skinner
Fair Pool (114)	Shoemaker
Her Serenade (117)	Howard
Second Deb (114)	Pincay
Sweet Jessica (117)	Pierce
Royal Marriage (117)	Toro
Bright Music (117)	Olivares
x-Kissaway (109)	Gonzalez
Desca Call (117)	Mena
x-Papamiento (109)	Aragon
Cunning Queen (114)	Noguez
Pretty Joan (117)	Olivares

FOURTH RACE — $8,500, claiming, three-year-olds, fillies, six furlongs:

Loukhais Beau (116)	Pincay
Grania Sueno (118)	Shoemaker
Hello Hostess (118)	Mena
Divine Bernice (118)	Noguez
Pourtales Isle (116)	Olivares
Bettys Port (120)	Campas
Thirteenth Hope (114)	Howard
Adopted Hopeful (118)	Hawley
Dancers Time (118)	Pierce

FIFTH RACE — $14,000, allowance, four-year-olds and up, one and eighth miles:

Margin Call (120)	Shoemaker
x-Noble Lark (115)	Aragon
Exceptio (114)	Vergara
x-Prince Harold (112)	Gonzalez
Rolig (114)	Pierce
Queens Minister (114)	Valdez
x-White Russia (115)	Semkin
Whizaroo (120)	Pincay
Graham Heagney (114)	Hawley
Slivers of Glass (114)	Toro
Prince Misty (114)	Ramirez

SIXTH RACE — $7,500, claiming, three-year-old maiden colts and geldings, six furlongs.

Could Be Trouble (118)	Sroemaker
x-Sir Alexander (113)	Calva
Tense Minute (118)	Vergara
Ten P.M. (114)	Gilligan
Born To Move (114)	Pierce
Fourth Estate (114)	Skinner
x-Creative Man (113)	Semkin
Shawn Ti (114)	Mena
Quiet Warrior (118)	Toro
Brickstretcher (114)	Valdez
Pass The Gun (118)	Lambert
Majestic Hero (114)	Maese
Dynamax (118)	Harris
Bend Em Bruce (114)	Skinner
Sporting Time (114)	Lambert

SEVENTH RACE — $9,000, claiming, four-year-olds and up, fillies and mares, six and one-half furlongs.

Gladden (116)	Olivares
x-Movimiento (111)	Aragon
Advising Jean (116)	Pierce
x-Joriannes Joy (111)	Martini
Stung (116)	Lambert
Pepper Roma (116)	Pincay
Ballas Belle (116)	Valdez
Valentus (116)	Hawley
x-My Lovely Girl (111)	Dinicola
Erins Gold (116)	Bacon

EIGHTH RACE — $20,000, allowances, four-year-olds and up, fillies and mares, one and one-eighth mile on turf.

x-Maui Princess (109)	Martini
x-Pink Castle (109)	Aragon
x-Conjunction (114)	Semkin
x-Trialogue (117)	Gonzalez
Sike (114)	Toro
Reflefix (114)	Skinner
Latent Legacy (114)	Hawley
Princess Rain (114)	Shoemaker
x-Field Girl (109)	Dinkcola
Miss Charlene (114)	Alvarez
Special Love (114)	Vergara
Fleet Courage (114)	Pincay

NINTH RACE — $7,500, claiming, four-year-olds and up, fillies and mares, one and one-sixteenth miles:

Dreams of Fortune (109)	Vergara
Quita Honey (121)	Noguez
Lustrous Court (116)	Velasquez
Punnett Square (114)	Valdez
Morning Dancer (116)	Hawley
Sadrullah (116)	Harris
Lilly Lilly (121)	Lambert
Rufallah (114)	Fernandez
Viva Liberty (116)	Olivares
x-Navajo Miss (111)	Gonzalez
Ann O Of Loveridge (111)	Aragon
Courageous Thing (116)	Skinner
x-Ang Kellisrec (109)	Dinicola
Emerald Meadow (116)	Gonzalez
Bold Producer (116)	Campas

x-Aac. listed to post.

Selections

1. Come Catch Me, Trade Secret, Costronaut.
2. Fergus, Officer Stevens, Rank Me.
3. Her Serenade, Second Dea, Bright Prism.
4. Thirteenth Hope, Adopted Hopeful.
5. Prince Harold, Margin Call, Norlf Lark.
6. Born To Move, Creative Man, Pass The Gun.
7. Stung, Valentus, Gladden.
8. Sike, Field Girl, Special Love.
9. Quita Honey, Lilly Lilly, Punnett Square.

One Best: Prince Harold.

One of the three largest selling Canadian Whiskies in the world.

Try it, and taste why. Windsor Canadian.

Sleep Scandinavian
daniadown quilts
✓ finest pure goose down
✓ finest ticking
✓ 20 years of experience.
VICTORIA GENERAL STORE
767 Fort 383-6133

PRICES EFFECTIVE MARCH 24-25-26-27
We Reserve the Right to Limit Quantities

MAVERICK MARKET
880 ESQUIMALT RD.

STORE HOURS
Mon.-Tues.-Wed. 9:30-6
Thurs.-Fri. 9:30-9
Sat. 9-6
Sun. 10-5

STONED WHEAT THINS WESTONS 10-oz. pkg. 49¢ CRISP AND WHOLESOME

FAB LEMON FRESH DETERGENT 5-lb. KING SIZE 1.77

FROZEN BREAD DOUGH Aunt Hanna's 5 LOAF PKG. 89¢ WITH $5.00 ORDER OR OVER LIMIT 3 PKGS.

SIRLOIN STEAK 'A' lb. 1.89
CORNFLAKES Kelloggs, 24-oz. 89¢
PURITAN STEWS Beef or Irish 24-oz. 79¢
PEAS and CARROTS WAX OR CUT BEANS Your Choice — York, 14-oz. Tins 3/$1
BABY CLAMS Clover Leaf, 5-oz. 69¢
FRENCH MAID BLEACH, 128 oz. 79¢
THOUSAND ISLAND KRAFT, 8-oz. DRESSING 59¢
GRAPEFRUIT JUICE York, Unsweetened, 48-oz. 55¢
GRANNY SMITH APPLES Canada Fancy Imported 3 LBS./$1

BEEF SAUSAGE lb. 79¢
CHOICE GROUND BEEF, lb. 99¢
PEACHES Del-Monte, 14 oz. 2/79¢
SANDWICH BAGS Baggies Bonus Pack 120's 79¢
ASSORTED BISCUITS Weston's, 14 oz., 5 Varieties 89¢
SOLID AIR FRESHENER WIZARD 6-oz. 49¢ 5 FRAGRANCES

T-BONE OR WING STEAK 'A' lb. 1.99
LIQUID DETERGENT JOY, 52½ oz. 1.49
CORNED BEEF LOAF Boston, 12-oz. Tin 89¢
MACARONI and CHEESE KRAFT DINNER 2/49¢
DEODORANT SOAP P 300, 3.3 oz. 3/$1
FRUIT COCKTAIL Del-Monte, 28 oz. 69¢
MARGARINE Delmar, 1 lb. 3/1.29
COFFEE TEAM NABOB, 22 oz. 1.39
FIELD TOMATOES or GREEN PEPPERS Imported Can No. 1 3 LBS./$1

PROVINCIAL COURT

A suspended sentence and a two-year term of probation were chosen Wednesday in Victoria provincial court by Judge William Ostler as the penalty for the follower in what he called "a substantial operation involving a large quantity of stolen items."

The sentence was for Victoria area resident Jean Hilda Carter, 35, who pleaded guilty Friday to two Saanich charges containing a total of five counts of possession of stolen property Nov. 8 at her then residence.

The counts concerned a marine water pump, marine compass, portable radio, stereo receiver, bottle of cologne and body shirt which were taken to the residence by another person, catalogued and stored pending resale.

Saanich Constable Alan Kangas testified Friday that Mrs. Carter played "a relatively minor role" in the operation and was not fully aware of its magnitude. Kangas, who had helped investigate the case, said her "only reward" was some clothing.

B.C. human resources department social worker John Petersen testified Wednesday Mrs. Carter had been a foster parent for some time, had done good work and the department would continue to use her services.

In choosing probation rather than a jail term for Mrs. Carter, the judge said the other person in the case "exercised a curious domination over her."

□

Aug. 3 was set by Ostler as the trial date for a Combines Investigation Act charge against Robert G. Hutchison of Garden City Driving School, 827 Broughton, who entered a plea of not guilty through defence lawyer Peter Freeman.

Hutchison was charged that, between Nov. 1 and Dec. 31, 1975, he did "unlawfully, to promote a business or commercial interest, cause to be published in the yellow pages of the 1975-76 Victoria Telephone Directory an advertisement containing a statement, 'certified by the M.V.B. to teach Class 4 drivers,' which statement purported to be a statement of fact but was untrue, deceptive or misleading."

□

Daniel Britt Hagarty, 26, of 1192 Fort, chose trial by county court judge on a charge of possession of marijuana March 17 in Victoria for trafficking. Osler put aside June 28 for a preliminary hearing of the charge.

□

Preliminary hearing of a charge against Dennis William Ebner, 20, of 1687 Stanhope, of trafficking in marijuana March 9 in Victoria was set by Ostler for July 19. Ebner earlier chose trial by county court judge in the case.

□

In traffic court, Robert Michael Rankie, 18, of 5368 Sparton, found violation of a 24-hour licence suspension can mean a much longer ban on driving. He pleaded guilty before Judge F. S. Green to a Colwood charge of driving at 2:30 a.m., March 14 after receiving a 24-hour suspension 45 minutes earlier. He was fined $150 and banned from driving for 21 days.

Two more vacancies soon

New city prosecutor likes trial work best

Some lawyers rarely appear in court because they prefer that part of the law which is done best in the office. Others would rather be in court all the time.

Richard Law, 35, newest addition to the staff of regional prosecutor J. W. Anderson, said Wednesday he belongs to the second group — his reason for becoming a prosecutor is simply that "I prefer trial work."

Born in Winnipeg, Law was called to the bar first in 1967 in Alberta. He came to B.C. two years ago and has been with a large Victoria law firm since, appearing in court as a defence lawyer only infrequently.

Law's time with the prosecution staff began Monday and he has already conducted one trial in the main criminal-court section at 633 Fisgard before Judge William Ostler.

He replaces the late Barry Riseborough and brings Anderson's staff back up to a total of nine lawyers. But two other prosecutors, Scott Marshall and Barry Mah Ming, have already indicated they will be resigning soon to take up private practice.

Miners return

VANCOUVER (CP) — Production resumed at Noranda Metal Industries on Annacis Island after miners on strike at Noranda's Bell copper mine agreed to remove their picket lines from around the plant, located near New Westminster.

Sands
Seven Funeral Chapels Serving Vancouver Island
Dedicated To Service . . .
your seven community chapels, independently family owned and controlled. Sands, since 1912.
VICTORIA, 388-5155
SIDNEY, 656-2932
COLWOOD, 478-3821
DUNCAN, 746-5212
NANAIMO, 743-2032
LADYSMITH, 245-2331
INTERNATIONAL FLIGHT CARE
A DIVISION OF SANDS
MEMBER BY INVITATION
NSM NATIONAL SELECTED MORTICIANS
SINCE 1962
Removal and Service Arrangement Covering Vancouver Island
A DIVISION OF SANDS
Specializing in forwarding to or from anywhere
WORLD-WIDE FUNERAL INFORMATION SERVICE
Call Collect, or Cable "Mortuary Victoria"
A DIVISION OF SANDS

Visitors help Habitat plans

VANCOUVER (CP) — Al Clapp, project manager of Habitat Forum, said that visitors to the Forum's construction site at Jericho Park have been helping workers to decide where to put things such as benches and how to plan for larger crowds when the conference opens.

Because of this, Sunday tours of the site will continue.

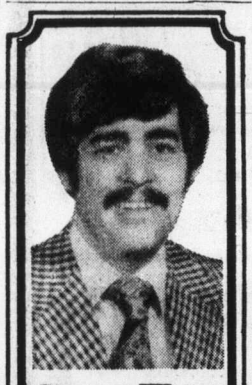
CLOTH TALK
by
Peter George

How do you detect quality in a suit? For the average person, the best guarantee is the reputation of the manufacturer and the retailer, but with practice, anyone can identify quality tailoring.

Look for hand-stitching under the collar, around the arm holes, and around the sleeve lining and cuffs. While these areas are frequently machine-stitched, they are extremely difficult to neatly tailor consistently unless they are done by hand.

Look at the leading edges of the front and lapel of the jacket. Hand-stitched garments will be flatter and will hold their crisp appearance much better than those which are machine stitched. Front seams will look bulkier on a machine-sewn jacket, and as a consequence, will require pressing more often than hand-finished ones.

In summary, then, the better clothing houses will work with only the best fabrics. They will hand-finish many parts of each garment to ensure a lasting tailored look. They also frequently include no-charge extras like piping on pockets, arm guards and heel protectors.

We are professionals!

COUVELIER
Fine Apparel
1010 Broad Street
382-3312
3-25

"B.C. Sugar is back!"

Look for all your favorite sugar products on your grocers' shelves.

Call on your sweetie B.C. Sugar and taste how much it gives!

DREE study's conclusion:

'Quebec will need more aid'

OTTAWA (CP) — Ontario and the West are still stronger economically than other regions but the Atlantic area has been developing muscle in recent years, says a regional expansion department report.

However, the report says the Quebec economy has been weakening in comparison with other parts of the country.

The department study, released at a Commons regional expansion committee meeting, says that regional development efforts have made particularly strong headway in the Atlantic provinces.

In one area, average hourly earnings in manufacturing, the Atlantic provinces now surpass Quebec. And the traditional movement of residents from the area has been turned around.

But Quebec has leaned more strongly on slow-growth manufacturing like the food and beverage industries than other regions, the report says. For a period in the late 1960s more people were leaving the province than were coming in.

There were trouble spots in Ontario and the western provinces but generally they had sounder economies than Quebec and the Atlantic region

The report outlines regional economic trends between 1961 and 1975 and is backed up by background studies on each region

Statistics on earned income per employee show that the Atlantic region has been improving in relation to other regions while Quebec's position has been declining.

In the manufacturing sector alone, British Columbia led all provinces in average hourly earnings—almost 30 per cent above the national average in 1975.

Ontario and the Prairie provinces were close to the national level while the Atlantic area was rapidly approaching it. Quebec was about 10 per cent below.

The Atlantic provinces did well economically in the early 1970s but were harder hit by the worldwide economic slowdown last year than other parts of the country, the department studies suggest.

Both the Atlantic and Quebec regions need continued aid to reduce regional disparity, the report says.

Quebec's heavy dependence on slow-growth manufacturing industries may be the toughest regional expansion problem to solve, the department suggests.

enroll now:
phone
595-4224
8 a.m.-5 p.m.

Classes start every month

NEXT COURSE
March 29, 1976
7:00-9:30 p.m.

QUALIFIED DRIVING SCHOOL

Safe, defensive driving is the result of a co-ordinated theory and in-car program. We can make learning to drive an enjoyable experience as seer by our modern classroom.

CANADA WEST DRIVER TRAINING LTD.
105 - 3025 Shakespeare St., Victoria, B.C. V8R 4H6

3-24

FIELDS, 'THE PENNY PINCHER PEOPLE' SALE: THURS., FRI., SAT., MARCH 25-26-27

Fields DOLLAR DAYS

LADIES' TOPS T-SHIRTS and SHIRTS Sale ... 2 for $5	LADIES' "LEATHER LOOK" PANTCOATS Sale ... $20	MEN'S T-SHIRTS Sale $1	GIRLS' CANADIAN MADE PANTYHOSE Sale .... 2 for $1	KIDDIES' BLUE DENIM JEANS Sale ... 2 for $5
LADIES' HOODED T-SHIRTS SHELLS and HALTERS Sale ... 2 for $3	MEN'S SQUALL JACKETS Sale $10	MEN'S BOXER SHORTS Sale $1	GIRLS' PLAID ACRYLIC JUMPERS Sale .... 2 for $5	GIRLS' BLUE DENIM JEANS Sale ... 2 for $7
LADIES' LONG and SHORT SLEEVE T-SHIRTS Sale $2	MEN'S DRESSY PULLOVERS Sale $7	BOYS' DENIM JEAN JACKETS Sale $4	INFANTS' COTTON PYJAMA SLEEPER Sale .... 2 for $3	GIRLS' NYLON BODYSUITS Sale ... 3 for $2
LADIES' PULL-ON PANTS Sale ... 2 for $7	MEN'S DRILL JEANS Sale $5	BOYS' DENIM JEANS Sale $4	KIDDIES' COTTON OR NYLON SLEEPWEAR Sale .... 2 for $5	GIRLS' POLYESTER TUBE DRESSES Sale ... 2 for $3
LADIES' and TEENS' BRAS Sale $2	MEN'S DRILL WORK CLOTHES Sale $4	BOYS' CREWNECK SWEATSHIRTS Sale $3	INFANTS' POLYESTER CRAWLERS Sale $2	KIDDIES' SHORT-SLEEVE T-SHIRTS Sale $2
LADIES' BIKINI PANTIES Sale ... 2 for $1	BOYS' SHORT-SLEEVE SPORTSHIRTS Sale $3	BOYS' DRESS SOCKS Sale 2 pairs for $1	INFANTS' HOODED FLEECE SWEATSHIRTS Sale $3	QUILTED LOUNGE PILLOWS Downtown and Colwood Only Sale ... 2 for $5
LADIES' ANTRON III BRIEFS Sale $1	MEN'S SHORT-SLEEVE SPORTSHIRTS Sale 3 for $10	BOYS' BRIEFS Sale .... 2 for $1	GIRLS' ACRYLIC SWEATERS Sale ... 2 for $5	HEAVY-WEIGHT BATH TOWELS Downtown and Colwood only Sale ... 2 for $3
LADIES' ONE-SIZE PANTYHOSE Sale 3 pairs for $1	MEN'S SHORT-SLEEVE T-SHIRTS Sale $2	BOYS' T-SHIRTS Sale ... 3 for $2	KIDDIES' SQUALL JACKETS Sale .... 2 for $5	SCATTER MATS Downtown and Colwood Only Sale $3
LADIES' ONE-SIZE KNEE HI'S Sale 3 pairs for $1	MEN'S TURTLE-NECK T-SHIRTS Sale $2	GIRLS' and KIDDIES' KNEE HI'S and SOCKS Sale 2 pairs for $1	INFANTS' and TODDLERS' SHORT-SLEEVE T-SHIRTS Sale ... 2 for $3	TERRY FACE CLOTHS Downtown and Colwood only Sale ... 2 for $1
QUEEN-SIZE PANTYHOSE Sale 2 pairs for $1	MEN'S DRESS SOCKS Sale 3 pairs for $2	BOYS' COLORED COTTON BRIEFS Sale ..... 2 for $1	INFANTS' 3-PIECE SWEATER SETS Sale $4	WHITE PILLOW SLIPS Downtown and Colwood only Sale ..... per pair $2
LADIES' and TEENS' SWEATERS Sale ... 2 for $5	McGREGOR DRESS SOCKS Sale $1	GIRLS' COTTON OR NYLON BRIEFS Sale .... 2 for $1	GIRLS' COTTON OR NYLON T-SHIRTS Sale $2	CHARGEX master charge

AT OUR DOWNTOWN STORE ONLY

Corning Ware 10-Cup Percolator SALE $11

Pyrex 6-Cup Tea-Pot SALE $6

FIELDS STORES DOWNTOWN, BELMONT, AND ESQUIMALT PLAZAS

FULL MEASURE OF FOOD VALUE FOR YOUR FOOD DOLLAR

LOW COST

Kum's Low Cost Food Mkt., 658 W. Burnside
Lewis Low Cost, 2897 Foul Bay Road
Price's Low Cost, 714 Goldstream Road
Rayner Low Cost, 3931 Blenkinsop Road
Super Low Cost, 899 Esquimalt Road
Wellburn's Super Mart, 1058 Pandora
Lee & Sons Low Cost, 4085 Quadra Street
T & W Low Cost, 1165 Newport Avenue
Valu Way Low Cost & Florist, Burnside
Brown's Low Cost, 204 Menzies St.
Cheung's Low Cost, 811 Craigflower Road
Deep Cove Trading Co., Deep Cove
Gorgeway Low Cost, 300 Gorge Road W.
Hillside Low Cost, Hillside Avenue
Jim's Low Cost, 284 Belmont Road
Young's Low Cost, 3888 Carey Road

WELLBURN'S COUNTRY MARKET
CORNER OF WILKINSON & INTERURBAN RD.

PRICES EFFECTIVE: March 25, 26, 27th
We reserve the right to limit quantities

BIG MEAT VALUES

BACON Fletcher's Smokehouse . lb. 1.59
HAM STEAKS Fletcher's Cryovac 4 2-oz. steaks, lb. 1.15
BOLOGNA CHUNKS Fletcher's Cryovac ..... lb. 69¢
BEEF SAUSAGE Fletcher's Country Style . lb. 99¢

WESTERN FAMILY

Western Family KERNEL CORN 2 12-oz. tins .... 79¢
Western Family WHOLE TOMATOES 2 19-oz. tins .... 89¢
Western Family WHOLE MUSHROOMS 2 10-oz. tins .... 85¢
Western Family PINK SALMON 7½-oz. tin ..... 89¢

LOW COST SAVINGS

Imperial Soft MARGARINE . lb. 67¢
JELL-O JELLY POWDERS 4 3-oz. pkgs. .... 95¢
Cadbury Chocolate BISCUITS Pkg. ..... 59¢
Nabob Deluxe TEA BAGS 125 bags 2.19
Nabisco 100% BRAN 16-oz. 59¢
Kraft PEANUT BUTTER Smooth or Crunchy 48-oz. tin 1.99
Welch's GRAPE JELLY 24-oz. 1.09
Tang Flavored ORANGE CRYSTALS 4 3½-oz. pkgs. 1.05
Tang Flavored CRYSTALS LEMONADE 4 3¼-oz. .. 79¢ GRAPE 4 3¼-oz. .. 99¢
Clover Leaf Flaked White TUNA 6-oz. tin ..... 73¢
West Best TOILET TISSUE 4 rolls ..... 89¢
Husky PET FOOD Dog, Cat, ½ and ½ 4 15-oz. tins ..... 69¢
Sunlight LIQUID DETERGENT 24-oz. ..... 75¢
New from Colgate's "AIM" FLUORIDE TOOTHPASTE 50 ml. ..... 65¢

SPECIAL BUYS

Black Diamond PARMESAN GRATED CHEESE 8-oz. pkg. 1.29
Cadbury CHOCO ... 2 lb. 1.79
Welch's PRUNE NECTAR 24-oz. . 59¢
West Best BEANS with PORK 2 14-oz. tins ..... 55¢
Green Giant MEAT STEWS 15-oz. .... while stocks last 59¢
Purina Cat DAIRY DINNER 1 kg. .. 95¢
Tender Vittles PET FOOD 12-oz. ..... 59¢
Purina DOG CHOW 10 kg. 4.75
ALL LAUNDRY DETERGENT 4.11 lbs. .. 2.49
Kellogg's CORN FLAKES 24-oz. ..... 99¢

FRESH PRODUCE

ORANGES Calif. Snoboy Navel 5 -lb. bag 69¢
CARROTS Calif. Snoboy 3 -lb. bag 39¢
APPLES Okanagan Fancy Newtown or Spartan 3 -lb. bag 59¢

FULL MEASURE OF FOOD VALUE FOR YOUR FOOD DOLLAR

Quebec solicitor-general on patronage list

MONTREAL (CP) — Solicitor-General Fernand Lalonde, whose name appears on a patronage list of lawyers allegedly favored by the Quebec government, says his service to the Liberal party was probably responsible for his being awarded several government cases before his election in 1973.

The list of 225 names of Montreal-area lawyers — rated A to D depending on the amount of work they did for the party — was turned over to reporters by the Parti Quebecois on Tuesday. The PQ said that a similar list existed for other regions in the province.

"I imagine that every government has a list like that," said Lalonde, who received a C rating on the list. He was a member of the Liberal party's legal council before the 1970 election which brought Premier Robert Bourassa to power. The PQ said he graduated to an A rating immediately after the election.

The solicitor-general — one of nine lawyers in the cabinet — said he was not aware how the list was drawn up, adding that he did not know his own rating.

Lalonde said more details about the list could be provided by his former cabinet colleague, Jerome Choquette, who was justice minister in 1970 when the list is alleged to have been introduced to the justice department.

Choquette, now leader of the new Parti National Populaire, has refused any comment.

PQ House leader Robert Burns sought a public inquiry Tuesday, but was rebuffed by Justice Minister Gerard Levesque, who denied — as did Premier Robert Bourassa — having ever seen the list.

Curtis berates NDP

B.C. public transit 'galaxy of errors'

Municipal Affairs Minister Hugh Curtis Wednesday berated the former NDP government for an "almost-incredible mess" he had inherited in public transit.

"The total transit program over the past two or three years can best be described as a galaxy of errors," Curtis said during debate on the throne speech.

There is a possibility a crown corporation will be set up to run the transit systems in the province.

"This government is aware of the importance of public transit" Curtis said.

"Within the limits of our resources and where there is public demand, public transit will be provided."

However, Curtis said, there would never again be the situation he had uncovered since he took over the portfolio.

"Never again should that type of broad authority be given to one or two ministers, and never again should one department be permitted to conceive and commit funds for and partly activate new and extremely clostly programs in almost total isolation, without regard to the supremacy and spending authority of the Legislature," Curtis said.

The minister said he intended to introduce amendments to the Public Transit Act which would limit the powers of the minister.

He said he had been amazed at the lack of structure for administration of the public transit system.

Curtis listed 10 transit companies which he said had been acquired by the previous government.

"In all honesty, we are still to the best of our ability trying to determine the rationale behind these acquisitions," he said.

Five companies hold back prices

OTTAWA (CP) — The anti-inflation board claimed success Wednesday for its efforts in reducing prices, then released the names of five companies it says voluntarily agreed to hold back planned price increases.

John Hague, director of the board's prices and profits branch, told a news briefing the board's price restraint efforts likely were not much evident to consumers.

But a lack of "blood in the streets" did not mean price restraints are ineffective.

"If there were a lot of prices cases where the board had to intervene, that would mean the system is not working."

Board staff members had talked to about 500 companies about their prices and profits, Haugue estimated. But the board did not know how many of these reduced planned price rises after the discussions.

So far, the board has not ruled that any company must cut a price increase.

Among the five companies that voluntarily agreed to reduce planned price rises were two newspapers, a bank, a hotel chain and an insurance company.

'CLC right to anger but pullout wrong'

OTTAWA (CP) — Progressive Conservative labor critic John Fraser said Wednesday that the Canadian Labor Congress had a right to be angry about the federal anti-inflation program, but the congress hurt its own interests Tuesday by withdrawing labor representatives from two major federal advisory councils.

"I understand their opposition to the controls," Fraser said in an interview.

"But I just feel very, very upset that they chose to express that frustration by withdrawing from the Economic Council of Canada and the Canada Labor Relations Council."

Fraser, MP for Vancouver South, said both advisory bodies gave the labor movement an opportunity to have a significant impact on future government policy.

By withdrawing, they were "cutting off their nose to spite their face."

Fraser said he agreed with the CLC contention that the federal government ignored organized labor's recommendations last May, when there was an attempt to get business and labor to endorse a program of voluntary restraints.

At that time, the CLC said it could not support an anti-inflation program that did not include measures to control rents, curb land speculation, regulate oil and gas prices, subsidize mortgage rates for lower-income families, increase pensions and subsidize low-rental housing.

Economy recovering but jobs still low

OTTAWA (CP) — The economy has clearly started a weak recovery, but the increase in production will be slow and the jobless rate will continue to rise gradually throughout the year, the Conference Board in Canada observed Wednesday in its latest quarterly forecast.

The Conference Board is a private economic research group supported by business, labor and government.

The business recession that continued through 1974 ended early this year, but the recovery from it probably will be the weakest in terms of output growth since the Second World War, the forecast says.

It predicts real output will grow by nearly five per cent after almost no increase during 1975.

The unemployment rate will average about 7.1 per cent of the labor force during 1976, up slightly from the average seven-per-cent jobless rate of 1975.

But the Conference Board now feels prices will not rise as quickly as it forecast last December.

Firm faces misleading ads charge

OTTAWA (CP) — Thomcor Holdings Ltd. has been charged with eight counts of misleading advertising in connection with the prices of goods sold at its airport duty-free shops, it was learned Wednesday.

Conservative MP Ray Hnatyshyn (Saskatoon-Biggar) told the Commons that Thomcor, which operates duty-free shops at three federal airports, was charged in Montreal March 17.

Thomcor is suing another Conservative MP, Elmer MacKay Central Nova, for defamatory libel.

BANDSAW BLADES
WOOD—METAL—PLASTICS
ISLAND SAW CO.
617 CHATHAM ST. 385-5500
Between Douglas and Government
3-10 1 Block East of Cap. Iron

The Old Dear has a new disco. Tiffany's.

Her Majesty has turned her downstairs Paint Cellar into an upbeat discotheque.

Tiffany's.

And with the disco sound, you'll be dancing to the best of today's music.

Any evening, Tuesday to Saturday. From 8:00 p.m. to 1:00 a.m.

And Thursday nights, it's 4/4 time. When Tiffany's features the familiar sound of the Big Bands. (Gather your strength upstairs first, with a delicious Buffet Dinner in the Empress Dining Room.)

So pick up your feet, and put on your dancing shoes.

And find out what's up, downstairs.

At Tiffany's.

THE EMPRESS
CP Hotels

One HOUR "MARTINIZING"® CERTIFIES
THE MOST IN DRY CLEANING
Fresh as a flower in just one hour
8 LOCATIONS TO SERVE YOU

Get a tough performer.

Drive a 1976 Datsun Sportruck.

If you need a tough work and play vehicle that'll save you money on gas, drive the best-selling small pickup in North America. The Datsun Sportrucks, in Regular or 'Long Box' models, are built tough, to carry half ton loads on the roughest roads.

The Datsun Sportruck, with a manual transmission, averaged 30 miles per gallon in combined city/highway driving, in the 1976 U.S. E.P.A. tests.*

Drive a Datsun Sportruck, and save.

Datsun Sportruck $3995.00 Local freight and Provincial taxes extra where applicable

*U.S. E.P.A. test results. your mileage may vary according to the kind of driving you do

McCALLUM MOTORS DATSUN

1101 Yates Street 382-6122
1836 Old Island Highway 478-1741
Dealer Licence Number D-13580

Woodward's
Home and Leisure SALE! Continues

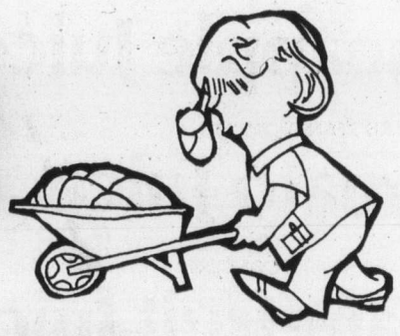

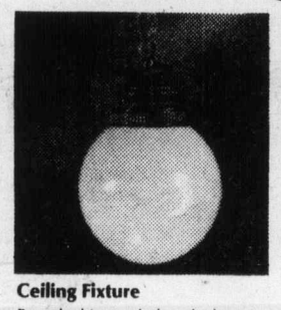
Ceiling Fixture
Round white opal glass shade.
Sale Price 10.88

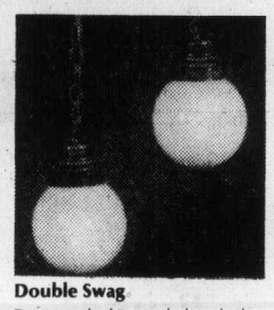
Double Swag
Two round white opal glass shades.
Sale Price 22.88

Children's Room Fixture
Colorful Disney character design.
Sale Price 8.88

Boys' Room Fixture
Bright sports crests design.
Sale Price 8.88

Bedroom Fixture
12" square opal white glass.
Sale Price 2.29

Porch Fixture
Black wall bracket, clear glass.
Sale Price 2.99

Porch Fixture
Black ceiling bracket.
Sale Price 2.99

Powder Room Fixture
White glass with clear pattern.
Sale Price 11.88

Powder Room Fixture
Smaller fixture. White glass.
Sale Price 6.88

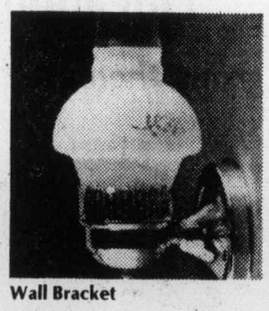
Wall Bracket
With Colonial satin glass chimney.
Sale Price 5.88

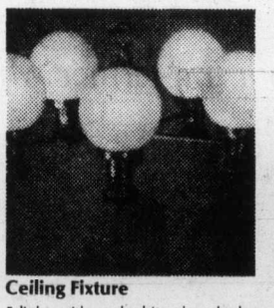
Ceiling Fixture
5-light, with opal white glass shades.
Sale Price 64.88

Wall Bracket
Antique brass/wood finished. Opal glass.
Sale Price 13.88

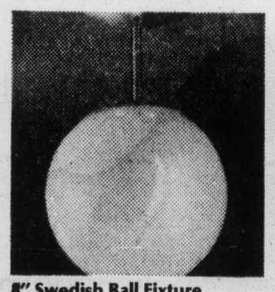
8" Swedish Ball Fixture
White glass ball on metal holder.
Sale Price 5.88

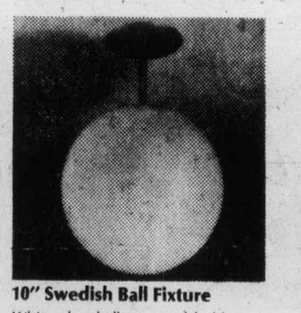
10" Swedish Ball Fixture
White glass ball on metal holder.
Sale Price 7.29

Ceiling Fixture
Brass finished holder. 2 light.
Sale Price 13.88

Fluorescent Fixture
Holds two 48" fluorescent tubes.
Sale Price 19.88

Woodward's Home Accessories, Second Floor

Store Hours: 9:30 a.m.-5:30 p.m. Monday to Saturday. Evening shopping Thursday and Friday 'til 9:00 p.m. Phone 386-3322.

Woodward's

WOODWARD'S

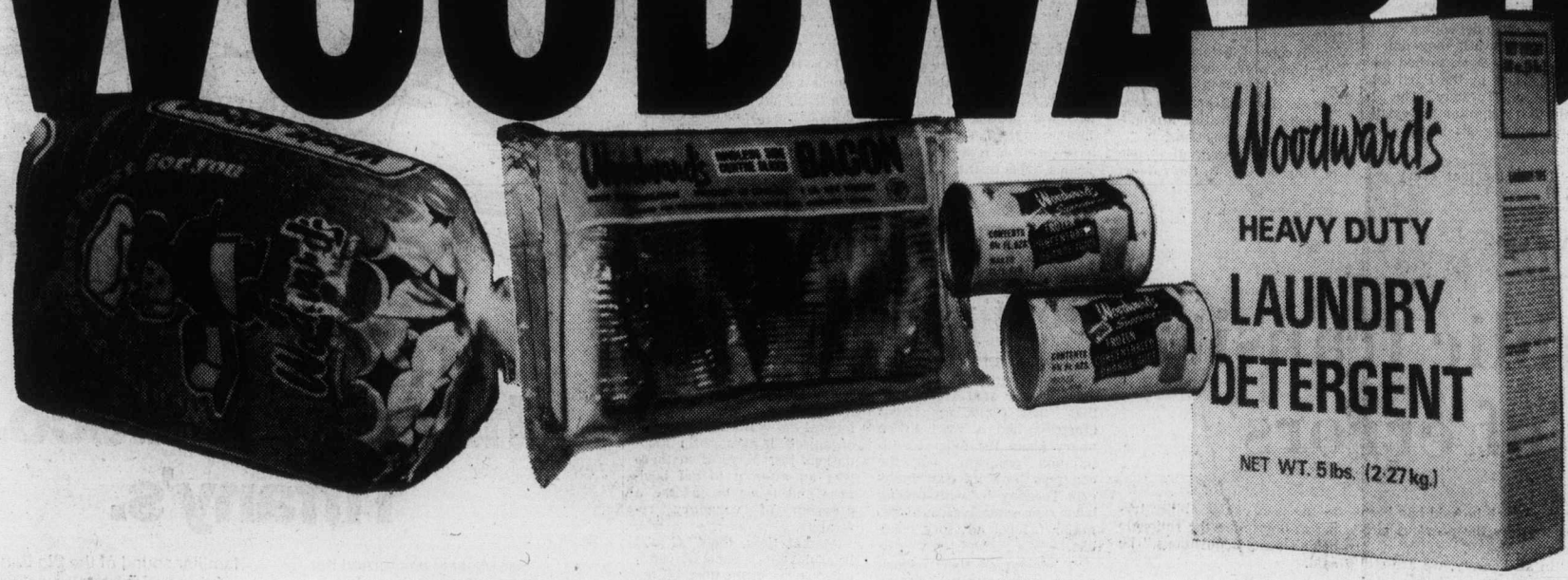

WOODWARD'S OWN
Bread
Homemade Style. White or Wholewheat. 16-oz. loaves ..... 3 for 1.00

WOODWARD'S SLICED SIDE
Bacon
Regular or thick cut. 1 lb. vac. pack 1.89

WOODWARD'S FLORIDA ORANGE
Juice
Frozen concentrate. 16½ fl. oz. ..... 55¢

WOODWARD'S OWN LAUNDRY
Detergent
5-lb. carton 2.09

Grocery Features

WOODWARD'S
Pineapple Juice 48 fl. oz. tin ..... 49¢

WOODWARD'S FANCY
Tomato Juice 48 fl. oz. tin ..... 59¢

WOODWARD'S FROM CONCENTRATE
Grapefruit Juice Sweet or unsweet. 48 fl. oz. tin ..... 59¢

WOODWARD'S FIRST QUALITY
All Purpose Flour 20-lb. bag 1.99

Quick to Prepare

GRADE CANADA NO. 1
Asparagus Fresh. 1 lb. ..... 49¢

B.C. GROWN GRADE, CANADA EXTRA FANCY
Apples Spartons, Red Delicious, Golden Delicious. 4-qt. basket. Each 1.45

GRADE CANADA FANCY
Pears Australian Bartlet. Prepackaged. lb. ..... 49¢

PACKAGED FRESH DAILY
Chinese Chop Suey Mix
Contains bok choy, brocolli, carrots, cauliflower, green peppers, celery. 26-oz. bag. Each ..... 75¢

WOODWARD'S FROZEN
Kernel Corn 2-lb. bag ..... 85¢

WOODWARD'S
Frozen Peas Assorted sizes. 5-lb. bag 1.75

WOODWARD'S SUPREME BLEND
Coffee Whole roast. 1-lb. bag 1.39

WOODWARD'S FROZEN
Fish 'n Chips A family favourite and easy on the budget too! 24-oz. ctn. ..... 95¢

WOODWARD'S
Ice Cream Strawberry or neapolitan, 3-pint carton 1.19

WOODWARD'S
Prunes Medium or extra large. 2-lb. bag ..... 89¢

WOODWARD'S CALIFORNIA
Dark Raisins 2-lb. bag 1.25

WOODWARD'S AUSTRALIAN
Raisins For baking or eating out of hand. 2-lb. bag 1.09

WOODWARD'S
Lunch Bags. 50-bag pack ..... 2 for 85¢

WOODWARD'S
Pineapple Crushed, tidbits or sliced. 14 fl. oz. tin ..... 39¢

WOODWARD'S IMPORTED
Marmalade Vintage or Ginger. 9 fl. oz. jar 1.15

WOODWARD'S
Jam Blackcurrant, Raspberry, Apricot and Pineapple. 12 fl. oz. tin ..... 79¢

WOODWARD'S PURE
Raspberry Jam 24 fl. oz. tin 1.39

WOODWARD'S SALTED OR UNSALTED
Soda Crackers 1-pound carton ..... 59¢

WOODWARD'S CHOICE
Whole Tomatoes 28 fl. oz. tin ..... 49¢

From the farmer who grows them, to the warehouse that inspects them, to the Food Floor

Personal Shopping Only. *Prices Effective March 24 to 27th.* *We Reserve the Right to Limit Quantities.*

BRAND SALE!

B.C. GROWN CANADA NO. 1 GRADE
Potatoes
Netted Gems 10-lb. bag ..... 79¢

WOODWARD'S SUPREME BLEND
Coffee
Whole roast 1-lb. bag 1.39

WOODWARD'S PURE PORK
Sausage
Random weights, lb. 1.19

WOODWARD'S AUSTRALIAN
Fruit
Peaches, Pears or ¼rd pears and peaches 28-fl. oz. tin ..... 59¢

WOODWARD'S SUPREME BLEND
Tea Bags Delicious at teatime with warm crumpets, 120 bags 1.59

WOODWARD'S
Jelly Powders Assorted flavours, 3-oz. pouch ..... 4 for 75¢

WOODWARD'S FANCY
Asparagus Tips 12 fl. oz. tin ..... 69¢

WOODWARD'S FANCY
Vegetables Beans, Cream Corn or Peas. 14 fl. oz. tin ..... 3 for 95¢

WOODWARD'S FULLY COOKED
Boneless Hams Mini cuts or dinner, lb. 2.29

ALBERTA CHUCK OR ROUND BONE
Bone-In Roasts Canada A, lb. ..... 79¢

ALBERTA BEEF
Crossrib Roasts Canada A, lb. 1.29

ALBERTA BONELESS BEEF
Pot Roasts Canada A, lb. 1.39

WOODWARD'S REGULAR OR ALL BEEF
Wieners 1-lb. vac. pack ..... 79¢

WOODWARD'S FAMILY PAK
Bologna Sliced, 1-lb. vac. pack ..... 99¢

WOODWARD'S CHICKEN STYLE
Sliced Loaf 1-lb. vac. family pack 1.19

WOODWARD'S SLICED
Cooked Ham 6-oz. vac. pack 1.19

FREYBE'S
Garlic Rings Coarse, 15 oz. 1.79

WOODWARD'S
Margarine
¼'s pack., 3-lb. carton 1.55

WOODWARD'S PROCESS CANADIAN
Cheese Slices
Regular or separately wrapped 2-lb. pack 2.59

WOODWARD'S PROCESS
Cheese Spread 16-oz. jar 1.29

WOODWARD'S MATURE
Cheddar Cheese
Random cut, cryovac pound 1.75

WOODWARD'S OWN CHOCOLATE OR WHITE 6"
Iced Layer
A favourite anytime! 1.29

WOODWARD'S OWN APPLE OR CHERRY
Turnovers
Delicious served hot! ..... 6 for 99¢

Woodward's own brands get a lot of attention before they get to you!

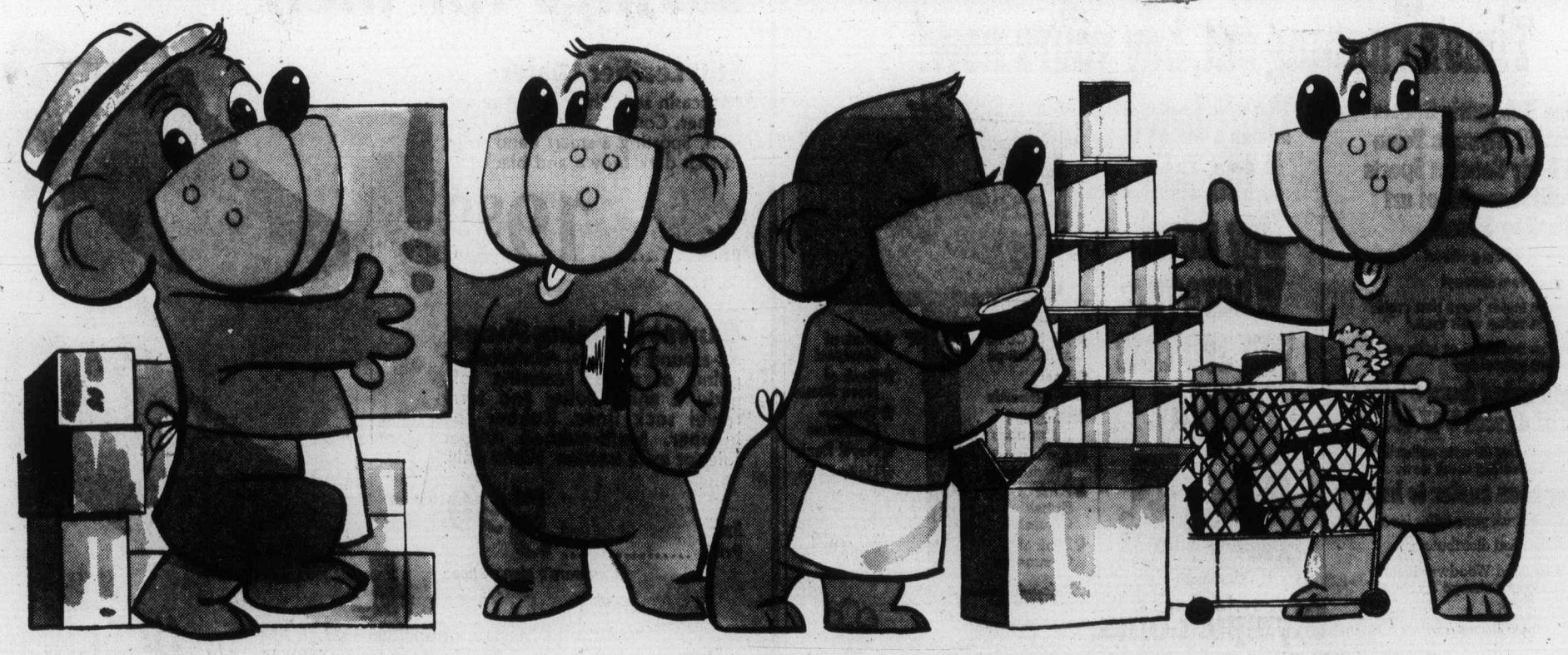

Store Hours: 9:30 a.m. to 5:30 p.m. Shop till 9 Thurs. & Fri.

NAMES in the NEWS

A $50 million 'No'

LONDON — **Paul McCartney** has ruled out a reunion of the Beatles to do a $50 million concert in the United States.

Doing it just for the money, he said in Melody Maker magazine, "would ruin the whole Beatle thing for me. The only way the Beatles could come back together again would be if we wanted to do something musically."

"But if you did it just to make a lot of money, it would be the wrong motive, and this is what bugs me," he said. "The Beatles were always for the right motives, and I really don't want to make it a total copout."

American promoter **Bill Sargent** is reported to have offered the group — McCartney, **George Harrison, Ringo Starr and John Lennon** — $50 million for a one night stand.

□

STOCKHOLM, Sweden — Famed film director **Ingmar Bergman** Wednesday was cleared of tax fraud charges which had reportedly sent him to a mental hospital with a nervous breakdown. Government prosecutor **Anders Nordenadler** announced at a news conference: "I am not able to find any basis for further investigation or charges" against Bergman, director of such movies as The Virgin Spring and Wild Strawberries.

□

SAN DIEGO — Embattled financier **C. Arnholt Smith** has been indicted on six more

Bergman
. . . cleared of fraud

felony counts charging him with California income tax evasion and grand theft in connection with his 1974 sale of the San Diego Padres baseball team.

□

NEW YORK — Former CIA director **William Colby** says there were only about five full-time accredited U.S. reporters supplying information to the CIA when he put a stop to the practice "a couple of years ago."

NEW YORK — Porno movie star **Marilyn Chambers** had threatened to walk out of what is to be her Broadway stage debut unless she was given a bigger role with more "exposure." She got what she wanted. Miss Chambers was to debut in the musical Le Bellybotton but the first performance was postponed from Friday to April 2 in order to put more material in for her. Miss Chambers, who was given a new nude dance number, said her fans expected certain things from her which she said included nudity.

□

LONDON — Ballet star **Rudolf Nureyev** has asked both **President Ford** and British Prime Minister **Harold Wilson** for help in getting his mother out of the Soviet Union. Nureyev, 38, was a dancer with the Kirov Ballet of Leningrad when he defected in Paris in 1961. He is with the Royal Ballet in London.

□

NEW YORK — A Japanese wrestling and karate champion arrived in New York Wednesday to complete plans for an exhibition martial arts bout with boxing heavyweight champion **Muhammad Ali** in Tokyo June 25. **Antonio Kanki Inoki**, who stands six-foot-four and weighs 250 pounds, arrived with his wife, Japanese movie star **Mitsuko Baisho**, and 19-month-old daughter.

MYSTIC, Conn. — **King Baudouin** and **Queen Fabiola** of Belgium Wednesday visited scenes of America's colonial seafaring past in Mystic seaport as part of their four-day unofficial visit in Connecticut.

MLA's bid on salaries likely futile

A private member's bill introduced in the Legislature Wednesday calls for the establishment of an independent tribunal to set salary ranges for MLAs and the extent of expense and benefits.

Introduced by Robert Skelly (NDP—Alberni), the Legislative Indemnities and Expenses Act, if tradition is followed, will die a natural death at the end of the session.

Charge laid

RICHMOND (CP) — Ernest Edwin Fortt, 34, of Richmond, was charged with criminal negligence causing death following a two-car collision in Richmond which claimed the life of Loretta Matilde Dyck, also of Richmond.

Conflict guides considered

OTTAWA (CP) — Prime Minister Trudeau expressed concern Wednesday about the possibility of former senior public servants representing private industry in dealings with their former departments.

He told Opposition Leader Joe Clark he was investigating and might produce guides designed to prevent the situation in the future. He said such guides might be promulgated soon.

Trudeau said he was concerned about the possibility of former high public servants lobbying and approaching people with whom they used to work in departments.

The prime minister was answering questions about the connections of the firm of Reisman and Grandy Ltd. with Lockheed Aircraft Corp., the company seeking to sell 18 Orion aircraft to Canada for more than $1 billion.

The firm is made up of two former top-ranked deputy ministers.

Orion sparks concern

Simon Reisman was deputy minister of finance and James Grandy was deputy minister of industry, trade and commerce when they quit early last year and formed their consulting firm.

Grandy said in an interview Tuesday that both had contracts with the government for short periods to finish certain work after their retirements but that the firm never had contracts with the government. He said the firm gave advice to Lockheed.

Answering questions from Clark, Trudeau said Wednesday that the firm never had a contract with the prime minister's or the privy council office.

He mentioned that Reisman had a short-term contract with finance and there was a short contract with industry, trade and commerce.

Clark asked if there will be a review of the apparently "untrammelled right" of former senior officials to work with departments.

Trudeau said no guides have existed because the practice had not been prevalent. But the practice now makes him somewhat uneasy, he added.

Trudeau said he did not see how the practice can be made illegal. But there might be a way to make a contract with senior officials tying pension rights to an agreement not to indulge in such practices after retirement.

Grandy said in the interview that the firm advised Lockheed only on matters concerning the government and did not represent the company in negotiations on the Orion or in any other way.

THANK YOU

A sincere thank you to all those who donated their time and money in connection with the **LIONS EASTER SEAL TELETHON,** March 20th and 21st, over Cable Ten-TV — Especially to the Victoria Cablevision and staff who made the telethon possible, the news media for their promotional support and personal involvement, to the young people who collected monies in support of the telethon and for the security coverage from the Saanich Police Force.

PLEASE send your pledges to: **LIONS TELETHON**
3937 Quadra Street
Victoria, B.C.
V8X 1J5

Signed:
Lions Clubs of Greater Victoria on behalf of the handicapped.

THE GREAT '76 SILVER RUSH IS ON!

Selection of Series V and VI shown

Sterling Silver Olympic Coins...

Time's running out, buy yours now!

Series V Aquatic Sports
Series VI Olympic Team and Body Contact Sports
Beautiful works of art in Sterling Silver.

- They're sterling silver!
- They're real money!
- They're super buys that *could* grow in value with time.*
- They're beautiful as gifts and lifetime souvenirs!

Single coins from $8.00.
Sets of 4 from $47.50.

Complete your 28-coin collection. Or start collecting them now.

Never been easier to buy!

- At Banks (ask your teller for details)
- At authorized distributors.
- At Sears and Woodwards (you can use your charge account)

*No assurance can be given that any particular coin will appreciate in value.

Don't leave it too late. Buy now! Wherever you see this display.

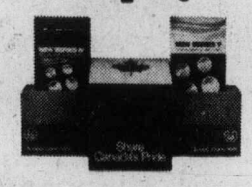

- J & M Coins and Stamps
- Sears
- Woodwards
- Financial Institutions
- Authorized Distributors
- Bank of British Columbia
- Bank of Commerce
- Bank of Montreal
- Bank of Nova Scotia
- Toronto-Dominion
- Royal Bank
- Unity Bank

British Columbia residents add 5% provincial sales tax.

Olympic Coins.
The most beautiful money money can buy.

Olympic Coins—1976 Canada ©Copyright 1975—COJO '76

Action jackets on or off the course at Great Savings!

Men's Golf Jacket
Tee off in style with Woodward's smart golf jacket. Completely easy care in a permanent press blend of 65% polyester/35% cotton. Made for comfort, with a raglan sleeve, inner mesh shoulder, 2-button cuff and 2 lower slash pockets. Navy, powder or beige. S-M-L.

Sale Price 8.99

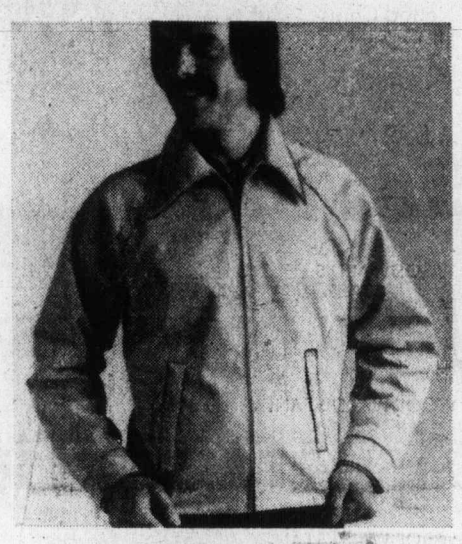

Men's Squall Jacket
Made for the outdoor life, Woodward's squall jacket is wind and water repellent, in 100% nylon. Zipper front, drawstring waist styling, with 2 zipper slash pockets, button cuff and hidden hood in collar. Navy, powder or red. S-M-L.

Sale Price 7.99

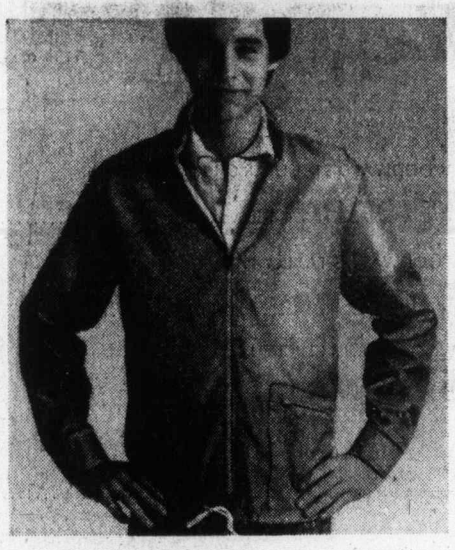

Sure footing with savings for men

Soft Leather Loafer
Moccasin style shoe of soft pliable leather. Comfortable for any occasion. Sporting a smart band strap, in rich dark brown and black.

Sale Price 19.99

Canvas Running Shoes
All-around runners, reinforced at points of strain. Featuring soft, padded ankle collar and terry towel sock liner. Rubber toe bumper. Multi-nubbed rubber sole for extra traction. White only.

Sale Price 5.99
Woodward's Men's Shoes

Woodward's Mayfair, phone 386-3322.
Store Hours: 9:30 a.m.-5:30 p.m. Monday to Saturday.
Evening shopping Thursday and Friday 'til 9:00 p.m.

Woodward's

The Daily Colonist.

Third Section VICTORIA, BRITISH COLUMBIA, THURSDAY, MARCH 25, 1976 Page 29

Feast of opening nights in Victoria this week

Four shows jostle for attention

By JIM GIBSON
Colonist Reporter

Hey you folks out there who give us all theatre and things, how about staggering some of your openings.

For the rest of the week, there are four significant openings on various stages about the city. Somehow two have decided to hit the boards simultaneously tonight, one Friday, and another on Saturday.

It seems it never rains but it pours on Victoria stages for opening nighters.

The Victoria Theatre Guild opens its penultimate show of the season, Enter Laughing, tonight at Langham Court.

The Arts

Just why the guilders have to buck the rest of the city and opt for an 8:15 curtain rather than 8 p.m. is a bit of a mystery.

There will be an opening night wine fest for those who stick around after the Joseph Stein Jewish comedy about a stagestruck kid whose folks want him to be a druggist.

There's a bit of a twist there which makes this early '60s comedy seem almost dated. Nowadays, most folks would rather their kids give up drugs for the stage!

□

The second week of UVic's Phoenix Festival gets under way tonight with two one-act plays from student directors.

Be appreciative, eh folks, as the students are more or less being marked for their effort.

The one-act choices are interesting enough with Ron Hamilton's Spiders, about a young boy's maladaptations to society and then Jean Cocteau's The Human Voice.

The Cocteau play is a monologue of a woman's last phone call from her lover before he goes to the altar with someone else.

Student Rochelle Dubetz has the one and only role that has been played in the past by the likes of Simone Signoret, Anna Magnani and Judith Anderson.

□

Colwood's Manta Players take over Open Space Friday night with their much travelled production of Eric Nicol's Like Father, Like Fun.

The group first played the family comedy in its home territory and then took it up-Island for a couple of performances.

Vancouver columnist Nicol who wrote this comedy that had a brief spurt on Broadway was over to look at the production and gave it his blessing.

□

Saturday night Vancouver's North Shore Light Opera Society brings its Offenbach musical comedy The Grand Duchess to the McPherson for two performances.

Apparently it's the first time over here for the amateur group in its 30-year life span.

□

Dance teacher Wynne Shaw reports that seven of her ballet pupils passed the auditions and have won 10-day scholarship starting this week for the Vancouver Ballet Society's Spring Seminar.

Putting the seven young dancers along with 30 others from across the province through their paces is Frank Bourman, ballet master of the Royal Winnipeg Ballet.

□

Geoffery Rutkowski brings his cello and some rave reviews from around the world to the MacLaurin today at 1:30 for a free concert.

Tonight at Craigdarroch Castle, students Linda Gould and Gary Russel with piano and cello team up on works by Bach, Beethoven, Brahms and Chopin.

Lunchspace today has students from Lansdowne Junior Secondary tackling Stringberg's The Stronger and on Friday Chris Sherlock of Medicine Wheel with music of rain and the islands. That sounds like local color.

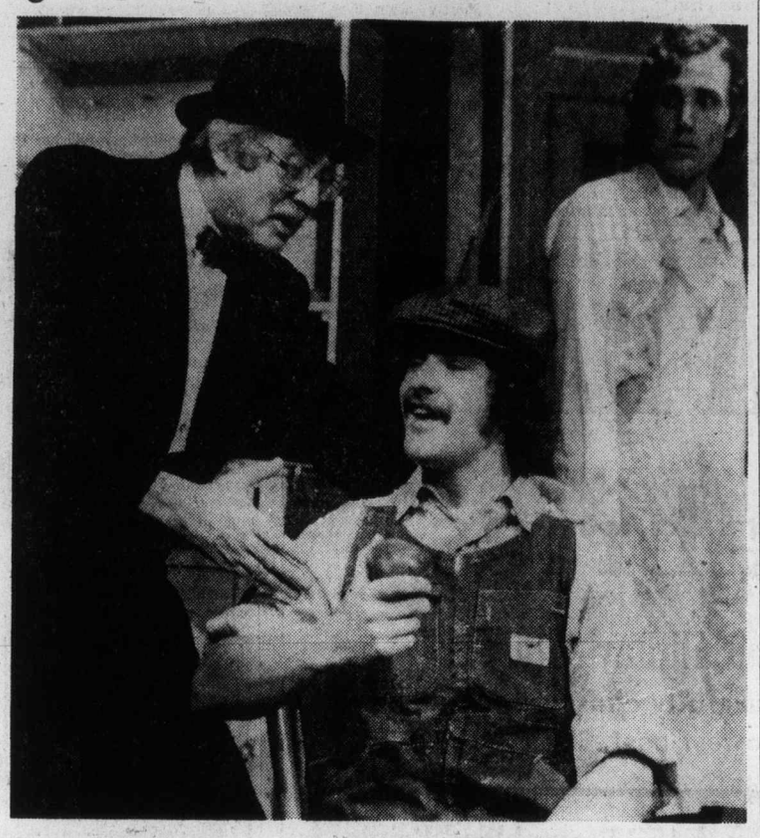

VICTORIA THEATRE GUILD production of Enter Laughing features, left to right, Robert Price as Mr. Foreman, Michael Bianchin as Marvin and Dugald Nasmith as David.

UVic student Rochelle Dubetz plays the one and only role in Cocteau's demanding play, The Human Voice.

Rutkowski

Advertising helps plan your budget.
CANADIAN ADVERTISING ADVISORY BOARD

Spring Sale of Sales
STARTS THURSDAY, MARCH 25th
Ends Saturday, April 10th
20% OFF REGULAR PRICES

Reg. $2.98 Yard SALE, YD. 2.40
45" Perma Press Prints, Polyester and Cotton Chino, Pioneer Prints, Floral Dotted Swiss, Indian Cotton, Printed Seersucker, many others.

Reg. $3.98 Yard SALE, YD. 3.20
45" Batik Prints, Printed Combo Cord and matching Voiles, Denim Workshop Prints, Floral Polyester Prints, 100% Cotton Petite Prints, Indian Cotton Prints, Polyester Eyelets, Pastel Slinky Jersey, Polyester Pongee Prints, 60" Single Knits.

Reg. $4.50 Yard SALE, YD. 3.60
45" Cool Duck Prints, 100% Cotton, Dresden Plate Design 100% Cotton, Plain and Brushed Denim, Terry Towelling, Flocked Nylon Prints, many others.

Reg. $4.98 Yard SALE, YD. 4.00
Printed and striped Jerseys, 45" Kashmir Acrylic Prints, Satin Jersey Prints, Heather Bell Linen, Printed Sheers, Polyester Satin Prints, 45" Checks and Plains co-ordinates in Polyester, Quilted Floral Nylon, many others

Reg. $5.98 Yard SALE, YD. 4.80
45" Photographic Satin Prints, 60" Textured Polyester, 60" Interlock Knits, 45" Tabosco Linen, 60" Double Knits in checks and plains, Ponti de Roma, etc. 60" Interlock Polyester Prints, Gaylords Houndstooth Checks.

Reg. $6.98 Yard SALE, YD. 5.60
60" Polyester Gabardine, Shantung Doubleknit, 60" Polyester Flocked Prints, 60" Abstract Screen Polyester Prints, many others.

Reg. $2.98 to $6.98 Yard
TO CLEAR—½ PRICE
Assortments of Perma-Press Cottons, Single and Doubleknits, Printed Corduroy, Denim-look Polyester, Flocked Nylons, Gingham Knits, Printed Jerseys.

Master Charge Chargex
BUTTONS 'N BOWS
2867 FOUL BAY ROAD (Just Below Lansdowne) 592-7924
OPEN 9-5:30 DAILY

Montague BRIDGMAN Ltd.
China Crystal Gifts
811 Government St 383-0821

SCHOOL DISTRICT NO. 62 (SOOKE)
KINDERGARTEN REGISTRATION
FOR SEPTEMBER, 1976
will take place at
all Elementary Schools
Monday, April 5th, to Friday, April 9th, 1976
(9:00 a.m. to 3:00 p.m.)
Eligible: All children born in 1971
*Proof of age must be given at time of registration.
Please register your child at the nearest Elementary School

Munday's does both

We believe that the woman who pays $45 for an Amalfi sandal rightly expects the best that money can buy. We also believe that the large number who can only afford to spend $30 should also receive the top quality, careful fitting, personalized service, broad selection and good taste that the Munday's label stands for. We invite you to examine our spring collections, now at peak supply.

Munday's
Chargex or Master Charge 3-24 1203 Douglas St. 383-2211

Jordans

Swing into Spring.

Hurry! Bring the joy of springtime right into your home with this glorious fashion leader carpet made for Jordans by Bigelow. Decorate in the lush, plain elegance with subtle, dual tone blending of colour.

Jordan's richly textured, beautifully colored "Saxony" Plush Nylon Broadloom

Reg. 16.95. Save 4.07 sq. yd.
Now spectacularly reduced to this value-packed sale price 12.88 sq. yd.

854 Pandora Ave.
Parking in rear
385-6746
Open Fri. 'til 9

3110 Shelbourne
Hillside Shopping Centre
595-1521
Open Wed., Thurs., Fri. 'til 9

In Nanaimo
151 Comox Road
753-5913

When you buy from Jordans you deal with someone you can trust!
Your assurance of satisfaction is Jordans 47-year reputation for quality and value, service and integrity.

Jordans
3-25

Partners expect others to follow suit soon

Women lawyers set precedent

TORONTO (CP) — The names on the door of the legal firm are Appell and Lenkinski. That's not unusual, except that the first names are Cheryl and Esther.

The pair, admitted to the bar in 1975, are the first female partnership in a Toronto law firm. But Miss Appell and Miss Lenkinski don't expect to hold the status too long. Already they know of at least two all-woman firms opening next year.

Their firm, which has been operating for several months, deals mainly in matrimonial and criminal law.

"I certainly don't regard myself as an oddity," Miss Lenkinski said. "It strikes me funny that no one has ever done this before."

As they are relativel new to the profession, the lawyers get a great number of their cases through Legal Aid, but they have had their share of cases from referrals as well and they spend considerable time in court.

Both like matrimonial cases best. Miss Appell said they are approached by men, women and couples who are seeking divorces. They also say they are not the least bit biased because of their sex.

"Cheryl had one case where, after she met the woman, she said she could understand why the husband couldn't live with her," Miss Lenkinski said. "She couldn't stand her."

Like most lawyers, the women have only their last names on their office door and their letterhead, which causes problems.

"We still get letters marked 'Messrs' all the time," Miss Appell said.

"Once when I was legal counsel in family court, the judge was talking to a boy on the stand and the judge referred to me as 'the lady on ferred to me as 'the lady on kinski. "He then stopped himself in the middle of the word, worried about being offensive, and then he called me a 'woman'."

Shortly after they opened their firm, two men charged with rape wanted them to handle their defence because they wanted women lawyers.

"If somebody said 'I think you're a good lawyer and would you take the case?' that would be fine," said Miss Lenkinski. "But if it's only because we're women, no."

GREAT LOOKS in sofas, chairs, tables. Save money by putting it together yourself. Oiled walnut stain or unfinished natural pine. See our selection at World of Leisure 942 FORT ST.
MONASTERY FURNITURE

The Toy Shop
1834 OAK BAY AVENUE
598-3832
12:00 to 5:00 WEEKDAYS
10:00 to 5:00 SATURDAYS

ann landers

Dear Ann: Ha? I finally gotcha! I've been waiting a long time to nail you and today was the day. I refer to your reply to the mother of identical twins.

Since I am the mother of identical twins, I consider myself something of an expert.

I never felt that strangers who stopped me on the street were "picking my kids to pieces." They were admiring and congratulating me for having been the recipient of a rare gift from God.

You should have told her to be proud that people cared enough to look for identifying characteristics. She ought to love every minute of it.

All too soon her twins will be grown and she'll miss the glorious days when she took them out and showed them off.—N.O.

Dear N.O.: You may be the mother of identical twins, but I am an identical twin and can report first-hand what it's like to be victimized by well-meaning strangers who are constantly examining twins for "differences" and verbalizing their "discoveries."

It's hard on the twin who doesn't have the dimples or the prettier head of hair, or the one who's slightly plumper.

I felt "fat" as a child (although I wasn't really)) because my twin was smaller. This is what comparisons by strangers can do.

My original advice still stands. The mother of twins should permit no comparisons whatever. Someone always suffers.

The next letter makes the point far better than I. Please read it.

★ ★ ★

Dear Ann Landers: I'm 15 years old and an "identical twin," which is what a lot of ignorant people call us even though my sister and I are not identical at all.

If those gawkers would only take the time to look at us they would see many differences. We look a lot alike but we aren't carbon copies of each other.

I was glad when you told off the mother of twins who let her children get picked to pieces by strangers on the street. (Sometimes relatives do the same thing and I believe they should be told off, too.)

People start out by just looking (like we were freaks or something), then they begin to make remarks like, "That one has frizzier hair," or, "This one's nose is wider."

I hope your readers learned something when you told them never to compare one twin with the other.

They might not realize it but they are adding fuel to a fire that is already too hot.—**An Original, Not A Xerox.**

Dear Original: Now that the mother has heard from two identical twins (you and me), let's hope she gets the picture. If she doesn't, perhaps we've helped to enlighten other mothers who were double blessed.

★ ★ ★

Dear Ann Landers: This letter is being written by ten students in the ninth grade.

A certain teacher has the habit of saying "at this point in time" whever he opens his mouth.

This phrase, as you know, came out of the Watergate hearings and we've all heard it so often we are ready to toss our cookies.

It's like a jab in the ear with a sharp stick. Please help us wise this teacher up without endangering our grades. —**Plenty Anonymous.**

Dear Plenty: Mail this column to "Mr. Jab In The Ear," and I'll bet you'll notice a change. Some people are totally unaware of a repetitive speech pattern until it is brought to their attention.

★ ★ ★

Dear Ann Landers: I'm a girl 14 in ninth grade with a problem I'm ashamed to take to anyone else. I can't bring myself to read in front of the class.

The sound of my own voice frightens me. I even have trouble raising my hand and answering a question because I can't seem to find the right words.

When I'm in a group (other than my family) I am quiet because I can't start a sentence without saying, "Ummm . . ." or something stupid like that.

There is nothing mentally wrong with me although I'm sure some people think I'm short a few marbles. It's just this problem of talking. What can I do to get over my horrible handicap?—**Locked In**

Dear Locked: Start by reading aloud to yourself for 30 minutes every evening in front of a mirror. After two weeks ask one other person to listen to you. Next check with your school counselor and ask where you can go for speech lessons.

Follow through and don't let anything stop you.

Your problem is not unique. It is shared by thousands of others in varying degrees. It can be overcome if you will work at it. Get going and good luck.

★ ★ ★

Dear Ann Landers: My husband has developed a new hobby. He tried to catch me nude so he can snap pictures of me. I have a good figure, but I don't care to have pictures of my naked body circulated around the shop where he works — which is exactly what is happening.

Matt is an excellent amateur photographer. He used to take great pictures of birds, animals, the neighbors' kids and their pets, but in the last three months he hasn't taken a single picture I can share with the family.

Outside of this loony quirk, Matt is a swell guy. Any suggestions? — **Camera Shy**

Dear Shy: I'm afraid your options are limited, honey. Start with less walking around the house nude. Next comes locking the door when you're in the buff. And if he still doesn't get the message, you'll just have to break his camera.

THE ISLAND GALLERY LTD.
ANTIQUES
fine furniture • paintings • prints
THE ISLAND GALLERY
2188 Oak Bay Avenue Tues - Sat.

Spring SABA DAY
Fashion Fabrics

Thursday 9-5:30, Friday 'til 9 p.m. and All Day Saturday

Best buys from world-wide fabric centres carefully chosen and Saba Day priced to give you highest quality at lowest cost.

45" Swiss Dotted Gingham
Handwashable 100% polyester. Fresh and pretty for summer, bridal, kiddies' wear. Turquoise, pink, red, yellow, blue, orange, mauve. Reg. 3.50.
Sale Price, yard 1.49

45" Fashion Prints and Seersucker Plaids
Less than half price for every yard. A great bargain. Handwashable, reg. 3.00 to 4.00.
Sale Price, yard
1.49 to 1.99

45" Permablend Prints
50% cotton, 50% polyester, all hand washable. Small florals, new and pretty for spring things.
Sale Price, yard
1.69 to 1.99

36" Printed Crinkle Cottons
Dainty florals on pastel grounds for carefree casual fashions. Easy upkeep. Reg. 4.00.
Sale Price, yard 1.89

40" Crinkle Gauze
100% cotton from India in checks, stripes and prints, for the most wanted shirts, dresses, fun togs.
Sale Price
2.99 to 3.99

36" to 54" Denim Blues
The denim look in a big way, at big savings. Lots of weights and shades.
Sale Price, yard
2.49 to 4.49

45" Terry Towelling
100% cotton, plains and prints for robes and beach wear, colors include white, orange, green, yellow and blue.
Plains Sale 2.99 Prints Sale 3.49

45" Vibrant Prints
Hand washable 100% acrylic. Stunning designs, unusual colourings for dresses, holiday wear. Reg. 5.00.
Sale Price, yard 3.99

54" Spring Woollens and Blends
Drastically marked down! Skirt and coat weights in plains and checks. Dry Clean Only. Values to 18.00.
Sale Price, yard 4.99

54" to 60" Printed Jerseys
From our regular stock. 100% polyester in beautiful prints for hand washable fashions, long and short dresses. Reg. 5.00 to 8.00.
Sale price, yard
3.99 to 6.99

60" Plain Jerseys
Hand washable 100% polyester for softly draping fashions with an elegant, feminine look. Reg. 5.00.
Sale Price, yard 3.99

45" Calcutta
50% cotton, 50% polyester. "Crusty Bottom Weight" for pants, casual suits. Denim, navy, camel, natural, green, melon and more. Hand washable, no ironing. Reg. 6.50.
Sale Price, yard 4.99

54" to 60" Rugby Stripes
50% cotton, 50% polyester. Preshrunk for best results. Single knits for T-shirts, casual fashions.
Sale Price 4.49

60" Pinstripes and Plains
100% polyester knits for spring '76. Hand washable. Navy, red, orange, yellow, mint, blue.
Sale Price, yard 3.99

60" Spring Co-Ordinates
100% polyester mix and match fabrics for dresses, ensembles. Soft shades. Comfortable, hand washable. Reg. 5.00 to 6.00.
Sale price, yard
2.99 to 4.99

60" Ponte de Roma
A good weight 100% polyester double knit, 10½-11 oz., for dresses, suits, 12 colours including white, navy brown. Hand washable.
Sale Price, yard 3.49

58" Safari Gabardine
65% polyester, 35% cotton. Smooth firm weave that tailors well, looks great. Khaki, white, red, melon, green, blue. Hand washable. Reg. 8.00.
Sale Price, yard 4.99

60" Gabardine Knit
100% polyester, comfortable, easy sewing, new concept in knits for tailored dresses, suits. White, navy, black, blue, camel, yellow, red. Reg. 6.50.
Sale Price, yard 3.99

54" to 60" Suraline Gabardine
100% polyester. A firm, fine Burlington quality fabric for your spring fashions. 12 colours including white, navy and all fashion shades. Reg. 9.00.
Sale Price, yard 7.99

Fiskar's Stainless Steel Scissors
Keen cutting imports from Finland in left or right hand styles. Sharp! Cut knits, polyesters, tricots. Reg. 9.98 to 16.00.
Sale price
7.99 to 12.49

60" "Visa" Gabardine
A super fabric that "breathes" in 100% polyester. Ideal for professional wear. 10 basic colours including navy, white, black, brown, camel, cream, powder. Save 2.00 per yard, reg. 10.00. Sale Price, yard 7.99

Polyester Thread
Stock up on all you need! 300 yard spools in assorted colours.
Sale price
3 for 1.49

In Our 73rd Year . . .
Saba Bros Limited

58" Linen Weaves
From Switzerland, Germany, Ireland. Crisp, fresh and hand washable, in colours you'll enjoy. Reg. 10.00.
Sale Price, yard 7.99

58" Stretch Velour
85% cotton, 15% polyester, for year 'round comfort. Soft and cozy for beach wear and around the home. Pre-shrunk for best results.
Sale Price, yard 6.99

36" to 54" Swiss Cotton Prints
Choose from famous imports. Beautiful designs and qualities gathered up and drastically reduced. Hand washable. Reg. 8.00 to 16.00.
Sale price, yard
2.99 to 5.99

Use Your Charge Account New Accounts opened in minutes.

3—24

Yes, you can wear those body-hugging fashions!

Now at Woodward's, the Jodee Bra for after breast surgery. With Jodee mastectomy garments, the breast form accommodates the depression in the shoulder area very naturally. Eliminates need for alterations. The Jodee bra carries a written 10-year guarantee not to change shape, size or dimension. So please do come in, a 60-second try-on will convince you it's all you need to look so natural, even your doctor won't know for sure! Available in 5 sizes: 32A to 42D.

Woodward's Foundations, Main Floor

Ms. Love, Jodee Representative, will be available for fittings Thursday, March 25th, 9:30 a.m.-12:30, 1:30-4:30 p.m.

Woodward's

WOODWARD'S

WIG SALE!

Instant Glamour
"FOREVER"

A skin top wig with soft curls. So versatile — can be combed into so many different styles. Its new 4-way stretch wefting gives you perfect fitting and ultimate comfort. Available in a lovely choice of shades. Sale Price 29.95

Woodward's Wig Bar, Main Floor

Woodward's

Britain shelters our students

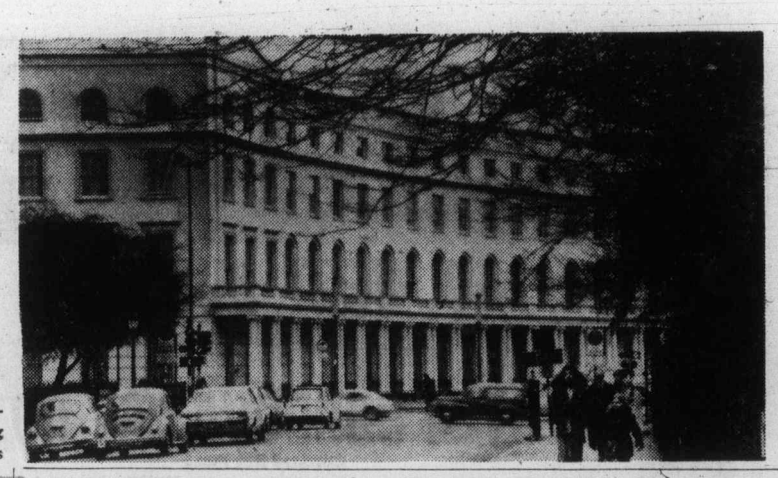

Home from home

This vast old mansion near London's Regent's Park has been home to more than 1,000 Canadian students in past 10 years. International Student House provides lowcost rooms and food to students from around the world. Facilities include library, bar, television rooms, movie theatre-concert hall and sport facilities.

LONDON (CP) — Two Winnipeg students, mooching along the fringe of Regent's Park one crisp fall evening, cast an envious eye at the scene of young people chatting and drinking in the ground-floor lounge of a vast old mansion.

They were happy to be in London, studying music, but dissatisfied with their accommodations. The hotel room they shared was cramped and, although relatively cheap, stretched their modest resources.

Rounding the corner of the columned, Nash-facaded building, they saw the sign: International Students House.

★ ★ ★

On a whim, Peter Barnes, 20, and Duncan Campbell, 19, made inquiries, were told that two Australian medical students had just moved on and they could have the room.

"It was pure luck — the best thing that happened to us since we came to London," says Peter.

He and Campbell, a piano student, are among more than 1,000 Canadians who have enjoyed the facilities of International Students House (ISH) in the 10 years since it was officially opened by the Queen Mother.

★ ★ ★

Canadian High Commissioner Paul Martin said at a recent Canada Night reception at the house that he was amazed to learn that Canada "hasn't contributed a penny" to International Students Trust which supports ISH.

But neither has any other of the 129 countries whose students it has accommodated.

Now the fund directors, pressed by soaring operating costs and inflation, are planning a low-keyed appeal to raise funds abroad, particularly from big multinational concerns with operations in Britain. Martin says he will help introduce the directors to Canadian groups who might be willing to help.

★ ★ ★

Tony Shaw, director of the fund, says it always was considered inappropriate to ask other countries to support what was a British idea. "It would be rather like asking the guest to pay up." But now circumstances have forced ISH to look abroad if it is to keep food and room costs within the reach of students.

Barnes and Campbell pay £12 ($25.20) each a week for the spacious room they share — about $5 less than at the hotel. A hearty English breakfast is included, and three-course cafeteria meals run about $1.25.

★ ★ ★

Facilities include a library, a bar, a homey study room with big marble fireplace, television rooms, a movie theatre-concert hall, sports facilities, laundry room and coffee shop.

Music students have the use of soundproof practice rooms in the basement at nearby York Terrace East, a residence annex with small apartments for married students.

In all there are facilities for about 400 residents among the full membership of around 2,000. One of the few restrictions, says Shaw, is that British membership must not exceed 20 per cent of the total — to preserve the international flavor. Also, residence is limited to a maximum of two years.

The best to you from Palm.

Milk.

PALM

PALM DAIRIES LIMITED

A Sale So Outstanding It Can Happen Only Twice A Year

Spring SABA DAY

Thursday, 9-5:30, Friday 'til 9 P.M. and All Day Saturday

Personal Shopping Only

Hosiery and Footwear

Rosedawn Panty Hose
A favorite exclusive to Saba's. Two styles with panelled backs for added comfort. Reinforced panty and toe. All sheer, reinforced toe. Sizes small, medium, long and extra long. In coppertone, maple, heather, cinnamon, spice, nightshade, town brown. 1.09 pr. 3 for 2.99

Knee Highs
One-size stretch with reinforced toe.
Sale Price ..... 3 pairs 1.49

Casual Shoes
Polyurethane slip-ons with one-inch stacked heels, gore front, 3-stripe band trim. Great with casual clothes. White, bone, red, navy. Reg. 7.50
Sale Price 5.79

Super Support Stocking
Ease your legs with these plain knit nylon spandex stocking. Reinforced heel and toe, extra stretch welt. Sizes 1, 2, 3, 4 for 8-12. Classic Beige or Starmist.
Sale Price ..... pair 2.49

Sportswear

Spring Sportswear Co-Ordinates
New go-togethers in easy-care polyester. Choose from beige, royal blue, mint or peach. Sizes 10-18.

Pants — Zipped front, stitched detailing. Reg. 24.00
Sale Price 15.99

Jacket Long-sleeve, button-front tie belt. Reg. 28.00
Sale Price 18.99

Skirt — 5-gore style. Reg. 18.00
Sale Price 11.99

Shirt 'n' Shell — Co-ordinating long-sleeve shirt with matching shell in floral prints. Reg. 35.00. Sale Price 21.99

Thursday Door Openers

Day Sheer Panty Hose
Budget priced! Reinforced panty and toe. Sizes small, medium, large. In Beige, Mocha and Taupe.
Sale Price 2 for 1.19

Tots' White T-Shirts
Very limited quantity of long-sleeved, semi-turtle neck T-shirts in sizes 2, 3 and 4. Reg. 4.50.
Sale Price ..... 1.00 each

2-Pce. Pant Suits ½ Price
Reg. 75.00
Imported from Hong Kong. Washable polyester, tailored to perfection. Colors in the group include white, lime pink, celery, aqua, yellow, navy. Sizes 8-14. Not all sizes in all colors. 37.50

3-Pce. All Wool Skirt or Pant Suits
Imported from Hong Kong. Wool marked, exquisitely tailored suits in the newest spring styles and colors. Many with leather trim. Sizes 8-16. Reg. to 150.00. Sale Price 99.00

Sample Coats, Pant Coats — 40% Off
Sizes 10-12 only. Included are many washable polyester raincoats and pantcoats. Smart styles, many with stitching detail. Reg. $40 to $65. Sale Price 24.00 to 39.00

All-Weather Coats — Save $10 on Each!
100% polyester gabardine washable raincoats in white, pastels and navy. Style, fit and tailored are superb. Sizes 10-18. Reg. $60.
Sale Price 50.00

All-Weather Pant Coats
Washable, 100% polyester gabardine, well-cut and smartly tailored. White, pastels and navy. Sizes 8-18. Reg. $50.
Sale Price 39.00

Lingerie and Robes

"Flip" Half Slip, Famous Name
A label you know on these perfectly-designed, swing, skirt-slips, to wear with your new clingy knits. White or sand. Very special price. Reg. 8.00
Sale Price 5.99

Bikinis and Hipsters
Discontinued styles from a famous maker in cling-free nylon-tricot. You'll love them when you see them. Assorted pastels, broken sizes. Reg. 3.00 and 3.50.
Sale Price 1.99

Cotton Blend Gowns
Pretty little floral print, knee-length gowns by Lufty. Cap sleeves, scoop neck, loose fit. Dacron, nylon and cotton blend. S,M,L. Reg. 10.00.
Sale Price 7.99

⅓ Off! Bard's Robes and Loungewear
Choose from a special group of current styles, many one of a kinds, but something for everyone. Shop early. S,M,L. Reg. 14.00 to 75.00.
Sale Price .... 8.99 to 49.99

Jewellery

Spring Samples — 50% Off
Exciting new things! Chokers in gold color and pastel shades, bracelets, little pendants, birthstone earrings with 14 kt. ear wires . . . everything Half Price!
Sale Price ..... 1.00 to 5.00

Sample Handbags
New spring styles in this outstanding group of vinyl handbags by a well-known Canadian maker. Black, white, bone, tan and navy. Great buys! Reg. 21.00, 23.00, 25.00.
Sale Price
15.99 17.99 18.99
Look for Unadvertised Handbag Specials

Umbrellas

Telescopic Umbrellas
Choice of plains and prints in durable nylon with matching slip-on case. Assorted fashion colors. Reg. 8.00.
Sale Price 6.99

Automatic Telescopic Umbrellas
Push-button opening. Plains or prints, all matching nylon slip-on case. Reg. 14.00.
Sale Price 9.99

Spring Sample Dresses
Terrific selection of one-of-a-kind samples from leading makers. Styled for daytime or evening. Regular lengths and longs. Sizes 7, 8, 9, 10 and 12. Reg. 28.00 to 90.00.
Sale Price ..... 18.00 to 60.00

Better Dresses ½ Price
A select group of dresses including Hong Kong and Italian imports. Suited to many occasions. Reg. 70.00 to 120.00.
Sale Price ..... 35.00 to 60.00

Junior Dresses Special Value!
Beautiful spring dresses in one- and two-piece styles. Lovely fabrics in new-for-spring solids and prints. Sizes 5 to 15. Reg. to 40.00.
Sale Price 19.00

½ Off! Spring and Summer Dresses
A group of short and long dresses perfect for holidays in the sun, graduations, parties and daytime wear. Reg. 40.00 to 60.00.
Sale Price ..... 20.00 to 30.00

Look For Unadvertised Handbag Specials

Accessories

Unlined Kid Gloves
Lovely, supple gloves from a well-known maker. Black, camel, bone, white and others. 6½ to 8. Reg. 12.00 to 16.00.
Sale Price 8.99

Scarves, 2 Sizes
22"x22" in 100% polyester. Green, Brown, Yellow, Red, White. 27"x27" from Italy, in beautiful prints. Reg. 4.00 to 8.00.
Sale Price
1.99 to 3.99

Fashion Foundations

Girdle "Wonder Control" Plus by Wonderbra.
Lycra, firm support. Cuff top trims waistline: 6 garters. White. Sizes L, XL, and XXL.
Sale Price 11.99

Wonderbra Panty Corselette
Firm lycra. All in one to sleek the waist and control hips and tummy. Nylon tricot cups, lightly lined with fibrefill. 4 detachable garters. Hook and eye crotch opening. Subs. White only. Slight discoloration. Sizes A, B, 34 to 36.
Sale Price 13.99

Wonderbra Nylon Smooth Lace Full Bra
Underwired for perfect support. Lycra sides and back with semi-stretch non-curl straps. Subs. Skin-tone. Sizes B and C, 32-36, C 34-38.
Sale Price .. 5.99 D 34-38. Sale Price .. 6.59

Daisyfresh Push-Up Lace Half-Bra
Fibrefill lined. Adjustable straps. Powernet elastic back with 3 closures. Pink. Sizes A and B, 32-36, C 34-36.
Sale Price 5.99

Daisyfresh Panty Brief
Satin faced powernet lycra with tummy reinforcement. Pink, Beige. Sizes S, M, L, XL.
Sale Price 5.99

Kiddies' Korner

Spring and Summer Samples By Leading Makers

A big assortment, but in limited quantities and sizes. Some one of a kind. Be early for best choice.

From Gay Togs — For Sizes 6 Months 2s. Boys' Suits, Pants, baby items. Reg. 4.98 to 39.98.
Sale Price 3.99 to 25.99

From Unitog — Sizes 6 Months Only
Boys' and girls' sets, sundress or pant suits, etc. Reg. 7.98 to 14.98.
Sale Price ... 4.99 to 9.99

From Unique — Size 2 Only
Swimsuits, sundresses, 2-pce. pant suits. Reg. 8.98 to 16.98.
Sale Price 6.99 to 10.99

CHARGEX
Charge It!
New Accounts Opened in Minutes.
master charge
In Our 73rd Year
Saba Bros Limited
1130 Douglas Street
Phone: 384-0561
Free Parking
In City Parkades
CIVIC PARKING TICKETS VALIDATED

New Modes IN SELBY

Always at King's
1453 DOUGLAS ST.

Band aide

Butch Kneale fills in as a music stand for his friends in Lacrosse High School band at a tournament held in Spokane, Wash. Butch helped his friends to finish third.

Riders, hounds hunt – people!

LONDON (Reuter) — There are no foxes on the Isle of Man, so a wealthy businessman who took a pack of bloodhounds there has been forced to hunt people instead.

Every weekend, Walter Gilbey, whose grandfather founded the gin company bearing his name, leads a score of horsemen and his pack of baying hounds across the island's farmlands after a fleeing man or woman.

When the exhausted quarry is run to ground, the hounds move in for the "kill" — and the prey receives an enthusiastic licking.

In last weekend's hunt, the volunteer prey was 19-year-old Judy Matthews, who said before jogging off: "I feel just a bit frightened, but the bloodhounds are trained just to lick the quarry when they catch up."

A favorite of the hunters is Dic Corlett, a local bricklayer athlete who allows himself to be hunted as a way of staying fit. He has been known to lead the pack 10 miles around this island in the Irish Sea before being caught.

HORSE HAPPENINGS

Anne Stone breaks four-way tie to take top honors

By MARILYN McCALL

Mr. and Mrs. G. Fletcher, owners of Royalta Stables, Mill Bay, hosted an all-junior horse show on the weekend. Judged by Debbie Taylor of Duncan, the show was open to riders aged 18 and under.

The competition was exciting as a four-way tie for the aggregate award was not broken until the final class, when it was decided that the high point honors would go to Anne Stone.

Riding Albert, she was first in basic seat equitation, English pleasure, road hack, hunter hack, and junior hunter and second in show hack and equitation hunt seat.

Vicky Stubbs, riding Princess, also won several ribbons throughout the day. Vicky and Princess took the first place ribbon in child's pony, equitation hunt seat, child's hunter, and pony jumper.

Riding Yogi Bear, Erin Collins also had a very successful day. Erin and Yogi Bear won first place in show hack and fault and out jumping, and won the second place ribbon in basic seat equitation, hunter hack, and working hunter.

Another contender for the aggregate award was Cathy Stone, on Spearstone. Cathy and Spearstone won the working hunter class, and were second in English pleasure and junior hunter.

Second place ribbons in both child's pony and beginner's basic seat equitation went to Lesley Blackstock, who was riding Tonka.

The beginner's basic seat equitation class was won by Nancy Bootsman, riding Tassa Fadee. Helen Wilkinson, on Jericho, was second in road hack.

Riding Kenalta's Joanne, "Joanie" Lankenau took the second place ribbon in child's hunter. In the pony jumper class, "Sam" Dougan and Pachena were second. Terry Cardin, riding Minstrel, won second place in fault and out jumping.

Spectators and participants were treated to a demonstration of a three gaited horse in action.

Brent Fletcher, son of the owners of Royalta Stables, rode his 12-year-old American saddlebred mare, Blondie, to demonstrate the gaits of this particular breed.

Everyone enjoyed the display as many had never seen an American saddlebred being ridden before.

All information on horse groups for this column can be phoned to Horse Happenings, Vancouver Island Quarter Horse Association, 386-3494.

COMING EVENTS

March 28 — Fourth annual stallion parade — Cowichan Fairgrounds, starting at 2 p.m. (746-5681).

March 29-April 2 — Peter Fischer-Propfe course in dressage and flat work — Oak Meadows (479-6843).

April 11 VIQHA — Victoria local all quarter horse show, Saanichton Fairgrounds (478-2089).

April 11 Open Horse Show — Oak Meadows (479-6843).

THE EUROPEAN
eiderdown shop ltd.
Come in and discover the difference pure goose down continental quilts and pillows make in your life!
384-0133
1726 Douglas St.
Across from The Bay
3-24

VACATING SALE
We're closing out our store in the Commerce Mall
ALL STOCK 25% OFF

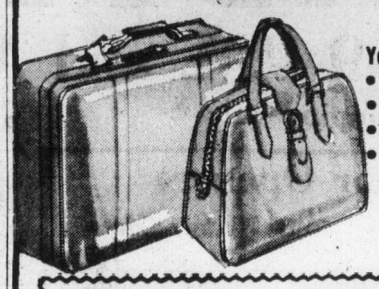

You Save on . . .
- Luggage
- Handbags
- Billfolds
- Small Leather Goods

SPECIAL GROUP of TOTE BAGS up to 50% OFF
NOTE!! These prices apply ONLY at our Commerce Mall Store
All Sales final.
McMartins
COMMERCE MALL
Opp. Eaton's
384-3555
3-24

The New Idea!
HOT PERM
Join the Hot Perm Generation . . .

REALISTIC Young Curl
The New Idea Hot Perm
. . . Look as young as your curls!
LAKEHILL VILLAGE BEAUTY SALON

PHONE 479-3360
3-24

charge it — chargex or master charge
walking flattery . . .
it's wedged of course
"Cheetah"
by Charles Patou
amber kid
biscotte kid
navy kid
tristan red kid
39.95

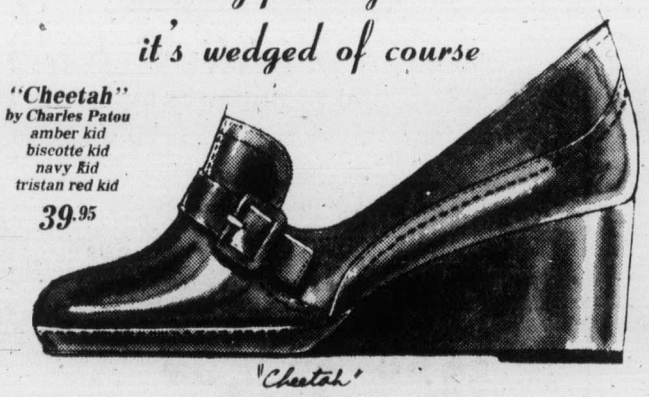

"Cheetah"
Ingledew's
for the great names in fashion
IN VICTORIA — 749 YATES ST.
3-24

CAPITAL SUPER FOODS
50 WEST BURNSIDE
OPEN DAILY 9 to 9
5124 CORDOVA BAY RD.
Cordova Bay Plaza
OPEN MON., TUES., WED., SAT. 9 to 6 THURS., FRI., 9-9, SUN. 11-6
PRICES EFFECTIVE MARCH 25-26-27
We Reserve the Right to Limit Quantities

FRESH GRADE A ROASTING CHICKEN 89¢ lb.
FRESH SKINLESS BEEF LIVER 59¢ lb.
BURNS NO. 1 SHAMROCK BACON 1-lb. pkg. 1.59

AYLMER SPECIALS
AYLMER TOMATOES 28 oz. 49¢
AYLMER FRUIT COCKTAIL Fancy Grade 14-oz. 2 for 79¢
AYLMER PEACHES Sliced, Halves 14 oz. 3 for 1.09
AYLMER WHOLE KERNEL CORN 12 oz. 3 for 1.09
BOSTON BROWN BEANS WITH PORK IN TOMATO SAUCE 28 oz. 55¢
TOMATO & VEGETABLE SOUP 10-oz. 5 for 1.00

CLEANING SPECIALS
SPRINGTIME TIDE DETERGENT 5-lb. King Size 2.39
MR. CLEAN 16-oz. ½ price offer 37¢
JOY LIQUID DETERGENT 52.8 oz. Family Size Reg. 1.79 ..... 1.49
COMET CLEANSER 22-oz. King Sizes 47¢
SPIC & SPAN 68-OZ. King Size 2.09
EASY-OFF WINDOW CLEANER 12-OZ. spray ..... 39¢ 27-OZ. refill ..... 49¢

ONTARIO MILD CHEESE 1.39 lb.
SWIFT'S PREMIUM CHICKEN LOAF 1-lb. pkg. 99¢
FRESH BONELESS STEWING BEEF 89¢ lb.

RHODES FROZEN BREAD DOUGH WHITE OR BROWN 5 LOAVES 1.09

WESTON COOKIES 14-oz. or SQUARE BOY 12-OZ. YOUR CHOICE 79¢ ea.
WESTON'S STONED WHEAT THINS 2 10 oz. pkgs. 99¢
YORK 3-FRUIT MARMALADE 24-oz. 99¢
RUPERT FROZEN GOLDEN BATTER COD 1 lb. 99¢
BETTY CROCKER SNACKIN' CAKE All Varieties 14 oz. 75¢
ROBIN HOOD QUICK OATS 5 lbs. 1.19
FRESH CALIFORNIA CELERY Large Stalk 27¢ ea.
SNOBOY SUNKIST NAVEL ORANGES 8 lbs. 1.00
LARGE GREEN BELL PEPPER 10¢ ea.

BABY NEEDS
JOHNSONS BABY SHAMPOO 15.8-OZ. Family Size 2.29
JOHNSONS BABY POWDER 24-OZ. Family Size 1.99
PAMPERS DISPOSABLE DIAPERS DAYTIME 36 in a box 2.49

Woolco

Limited Quantities
Prices Effective Thurs., Fri., Saturday.

Zenit 35mm Reflex Camera

35mm single lens reflex camera, features interchangeable lens. 1/500 second shutter speed, this popular camera accepts telephoto or wide angle lenses. Complete with light meter and case.

69.87 each

ALWAYS WELCOME...

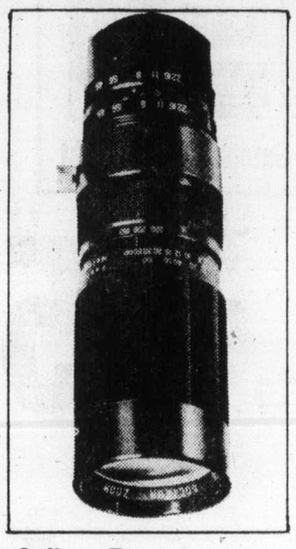

Soligor Zoom Lens

Features 6 lenses in one: from 90mm-230mm F4.5. Fits Pentax, Canon, Miranda, Zenit, Minolta, Yashica, Practika, Nikon plus other SLR camera. Complete with adaptor and case.

149.95 each

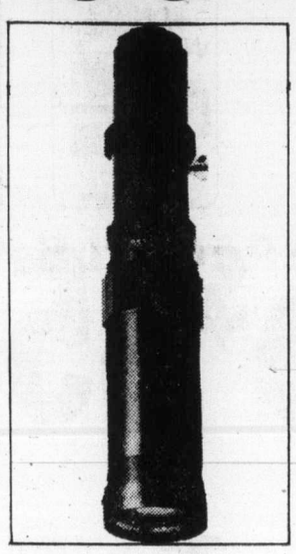

400mm Soligor Telephoto

Features fully coated 6.3 lens. The ideal lens for wildlife, sports, scenery or candid photography. Complete with adaptor to fit most SLR cameras. Case included.

79.95 each

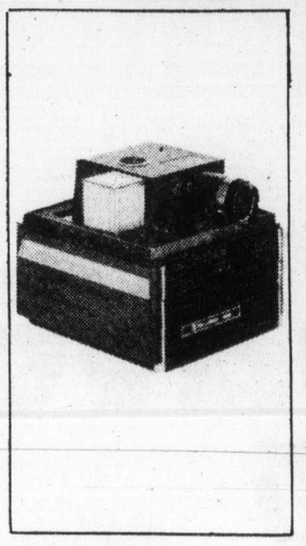

Bell & Howell Slide Projector

This slide projector uses convenient slide cubes instead of the expensive trays. Features remote control, with automatic focus. Light output is 500 watts: pre-view slide.

119.87 each

Polaroid Film

Type 88 Colorpak 8 per package **4.44**

Type 108 Colorpak 8 per package **5.44**

Kodachrome Slide Film

Choose from 35mm, 126 or 110 cartridges. 20 exposure, processing included. ASA 64, 25 in 35mm.

3.50 each

Kodachrome Colour Slide Film

25 or 64 colour slide film, 35mm, 36 exposures. Processing included.

5.45 each

Kodachrome Film

Choose from Kodachrome super 8 film or Ektachrome high-speed 160 super 8 film. Processing included.

4.50 each

Kodacolor Print Film

Kodacolor 126 or 110 cartridge colour print film, 12 exposures.

1.25 each

126 Cartridge Camera

Easy to load and operate, comes complete with colour film and Magicube.

13.50 complete

Woolco DEPARTMENT STORES
A DIVISION OF F. W. WOOLWORTH CO. LTD.

Town and Country Shopping Centre
Douglas Street and Saanich

PERSONAL SHOPPING ONLY, PLEASE!
Store Hours: Monday to Saturday 10 a.m. to 10 p.m.

BUY WITH CONFIDENCE
SATISFACTION GUARANTEED
REPLACEMENT OR YOUR MONEY REFUNDED

Woolco

Prices in Effect 'til March 27.

A WOOLCO STANDOUT SPECIAL

ALWAYS WELCOME...

Your Choice

$19 pair

Classic Styling in Men's English-Made Dress Shoes

a. 'Blucher' all-leather uppers feature 3 eye tie; moccasin-toe styling with welt construction; composition sole and heel; man-made quarter lining. In Black, Brown. Not all sizes available.

b. Comfortable shoes — casual price! 'Blucher' all-grain leather shoes feature double-weight composition sole; composition heel; man-made quarter lining; welt construction. In Brown only. Not all sizes available.

Men's Leather Work Boots

Men's Thorobilt 8" leather, high-cut work boots, features steel shank and biltrite Huron crepe soles. Also features moccasin vamp and cushioned insole. Available in tan, sizes 7-12.

27.96 pair

Men's Leather 'More Tie' Style Comfortable Lined Camper Boots

For long treks — over rough terrain — for amateur climbers — or just for knockin' around in. Made comfortable with leather lining in a 'more-tie' design. Unit reinforced with steel points; cushion insole; oil-resistant with wave sole. Tan colour. Sizes 7-12.

pair **$22**

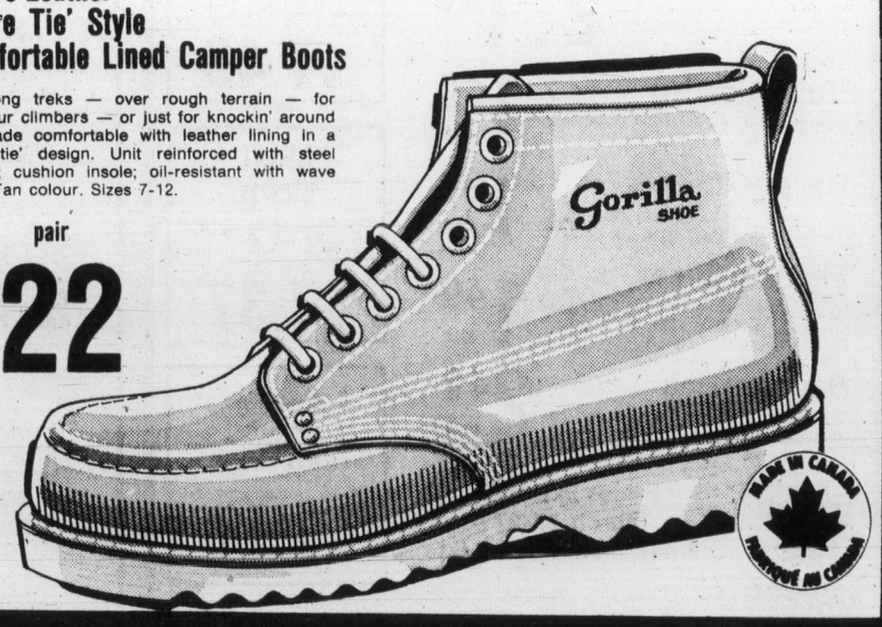

Woolco DEPARTMENT STORES
A DIVISION OF F.W. WOOLWORTH CO. LTD.

Town and Country Shopping Centre
Douglas Street and Saanich

Personal Shopping Only, Please
STORE HOURS
MONDAY to SATURDAY
10 A.M. to 10 P.M.

BUY WITH CONFIDENCE
SATISFACTION GUARANTEED
REPLACEMENT OR YOUR MONEY REFUNDED

Saharans ready to fight for independence

By TIM McGIRK

EL AAIUN, Western Sahara (UPI) — They squatted around a coal fire that glowed bright orange. In the coals lay a bent, blackened tin pot used to brew sweet mint tea.

These are the Saharans who remained in this deserted capital after Morocco and Mauritania took over the Western Sahara in February, as agreed with the territory's former colonial ruler, Spain.

They are here, they said, to watch out for the families of the men who have joined the independence - seeking Polisario guerrillas.

Another reason they're here, they said, is to keep watch on the Moroccan military presence and report to the Polisario's desert command.

They live in the eastern sector of El Aaiun. When Spain agreed Nov. 14 to hand over the territory, 25,000 Saharans were estimated to be crowded in this part of town. Now, less than 4,000 remain.

Trapped by endless rows of white houses, the sun that burns down on this city is blinding. Rutted dirt paths lead to the Saharan section of town. It was a sprawling ghetto when the Spaniards were here, and the Spanish troops assigned to patrol it considered it hardship duty.

The Saharans around the fire — an old woman garbed in black sat on a stoop outside the shack, as if guarding it — said they fiercely oppose any overseer for the territory, be it Spain, Morocco or Algerian.

"Algeria offers us weapons now and we take them," said a youth with thick matted black hair. "At this point we'd take help from the devil himself."

They wore flowing blue and white hooded robes called Dejellabas and drank lots of sticky sweet tea. They said they'd rather be out in the desert, fighting.

"We have 10,000 fighting men and women," one of them said. "That isn't so many against the massive Moroccan invasion. But this is our war, in our desert.

"We are desert creatures, like the camel. We can do without food or water for six days. We know what plants give food, even water. The Saharans can hold out."

The Saharans said Polisario ranks have been filled out with 1,000 former slaves.

Brought here in caravans from Northwest Africa, black slaves bring up to $5,000. Both Spain and Morocco have outlawed the slave trade here, but it is said to go on anyway.

The Saharans said many of the slaves with the Polisario are runaways. Others, they said, were sent by owners who live among the Moroccans but want to be on the Polisario's good side if, in the end, it wins.

A young man with hawk-like features and dusky skin poured wide arcs of tea into small glasses arranged neatly on a tray.

"We will get Morocco out of our land if we have to pull her out by the tail," another said. "We'll keep fighting for independence until the last Saharan is wiped off the desert."

And once the Moroccans are beaten, they said, the Algerians will be prevented by international public opinion from taking over this phosphate-rich territory.

The tea drinkers were asked who they'd prefer as ruler in case the Polisario guerrillas are vanquished. Most of them said they'd favor Morocco over their ally Algeria.

"Most Saharansare devout Moslems," one of them said. "We distrust the Algerians because they produce wine, which is forbidden by the Koran."

Morocco, too, produces wine, but the Saharans in the shack didn't know it.

VI COACH LINES

De Luxe Escorted Tours

RENO — RENO — RENO

Every Sunday in April, and May 135 each sharing

FAIRMONT HOT SPRINGS

April 6-11 $143 each double

See the Hope-Princeton Highway, Osoyoos, Kimberley, Fairmont Hot Springs, where we stay for two nights and then on to the spectacular Roger's Pass and Kamloops before returning home via the awesome Fraser canyon.

CALIFORNIA EXPLORATION

April 6th to 17th $279 each double

Spend twelve leisurely days enjoying the charm of Northern California, tour San Francisco, visit the Danish Village of Solvang and explore picturesque Carmel. Drive through the natural beauty of the Redwood Forests and then visit the stately Hearst Castle at San Simeon where a guided tour is included. Overnight stops include Springfield, Eureka, San Francisco, Bakersfield, Solvang, Morro Bay, Carmel, Redding and Portland.

DAY TOURS

APRIL 7	Whistler Mountain	$14.00
APRIL 16	Salt Spring Island (includes lunch)	$11.00
MAY 9	Qualicum Falls (includes lunch)	$12.00
MAY 29	Heritage Village, Burnaby	$12.00

FOR RESERVATIONS OR FURTHER INFORMATION

PHONE 385-2467

Or Call in at V.I. COACH LINES DEPOT 710 Douglas Street

3-24

B.C. PARLOUR CAR TOUR DIVISION

Woolco

Garden Shop Hours

Monday to Saturday 10 a.m. to 6 p.m.

Steer Manure Pulverized, weed free. Completely organic. Available in 40-lb. bags each 1.37

Peat Moss Fine grind peat moss, retains moisture in soil, breaks up clay. Available in 5-cu.-ft. bags. each 4.99

Soil All-purpose indoor or outdoor compost potting soil, sterilized, weed free. Available in 30-lb. bags. each 1.49

Onions Big, sweet Spanish onions, start planting now for early fall crops. box .. 79

Shed Over-all size 8'x7', all metal garden shed, easy to assemble. Prairie Brown. each $149

Bark Mulch Ideal for weed control and soil conditioning. Available in 2-cu.-ft. bags. 1.49 each

Bark Chips Excellent for weed control or decorating borders. Sold in 2-cu.-ft. bags. ..... 1.49 each

Shrubs Your choice of Junipers, Heathers, Azaleas, plus many more. Available in 1-gallon containers. ..... 1.37 each

Vegetable Plants Your choice of cabbage, cauliflower, lettuce, etc. Available with 6 plants per box ..... 2 for 1.49

Strawberries Easy to grow, plant now in your back yard. Sold in bundles of 10 ..... 1.49 each

Grape Vines Singly sold grape vines, an ideal plant for the back yard. Easy to grow ..... 1.99 each

Fish Fertilizer Concentrated liquid fish fertilizer, use with water. For all your indoor/outdoor gardening needs. 64 fl. oz. ..... 1.49 each

Raspberries Easily grown, a favourite plant for the back yard. Sold in bunches of 10 .... 2.49 each

Seed Potatoes 10-lb. sack of good quality seed potatoes, plant now for an early summer crop. each 1.99

7-7-7 Fertilizer Good quality fertilizers, ideal for lawns, vegetable gardens, flowers. Available in 35-lb. bags. each 2.49

Garden Lime Corrects acid soil conditions in gardens, lawns or flower beds. Sold in 50-lb. bags. each 1.49

Maxi Crop Organic liquified seaweed, improves crop yields. Will not burn, completely organic. 64 fl. oz. each 1.37

Roses Your choice of climbing rose bushes or Hybrid T's, in a good assortment of colours. each 1.17

ALWAYS WELCOME...

Prices in Effect March 25-27 While Quantities Last

Woolco DEPARTMENT STORES A DIVISION OF F. W. WOOLWORTH CO. LTD.

Town and Country Shopping Centre Douglas Street and Saanich

Personal Shopping only, please! Store Hours: Monday to Saturday 10 a.m. to 10 p.m.

BUY WITH CONFIDENCE SATISFACTION GUARANTEED REPLACEMENT OR YOUR MONEY REFUNDED

ALWAYS WELCOME...

Safety Sentry Light

Save $35 to $55

Brentwood FREEZERS

See the Benefits of Freezing Food

On sale now is a freezer to suit every family. Slimline models for those with limited floor space, upright models, bigger models for growing families — all with Safety Sentry Light warning system (except Uprights), storage baskets and available in White, Avocado and Harvest Gold colours. Lock and keys on chest models (except 8 cu. ft.) prevent accidental openings.

Discover for yourself the advantages of owning a freezer and save in more ways than one. Buy vegetables in bulk, in season and stock up on supermarket meat and produce specials; reduce the number of trips to the store; always be prepared for extra guests; set aside a baking day and enjoy the results for months!

8 cu. ft. holds 286 lbs. Reg. Woolco Price: each 229.88 ..... 188.88 each

15 cu. ft. holds 521 lbs. Reg. Woolco Price: each 279.88 ..... 234.88 each

12 cu. ft. holds 428 lbs. Reg. Woolco Price: each 259.88 ..... 224.88 each

10 cu. ft. Upright holds 374 lbs. Reg. Woolco Price: each 299.88 ..... 244.88 each

ADD $7 EXTRA FOR COLOUR

Prices Effective March 25th-27th While Quantities Last

Woolco DEPARTMENT STORES A DIVISION OF F. W. WOOLWORTH CO. LTD.

Town and Country Shopping Centre Douglas Street and Saanich

Personal Shopping only, please! Store Hours: Monday to Saturday 10 a.m. to 10 p.m.

BUY WITH CONFIDENCE SATISFACTION GUARANTEED REPLACEMENT OR YOUR MONEY REFUNDED

There'll be 4 billion of us Sunday

WASHINGTON (UPI) — The world's population is expected to hit the 4 billion mark Sunday, according to the U.S. Population Reference Bureau.

The globe's population thus will have grown by a billion in only 15 years. It took 31 years for the world's population to reach the 3 billion level in 1961 and 80 years to reach 2 billion in 1930.

Dr. Leon Bouvier, vice-president of the Population Reference Bureau, said however that therea is some evidence of progress in efforts to slow global growth rates. The 4 billion mark once was expected to have been reached sometime last year.

Bouvier said the bureau's revised estimates, based on data that range from good to crude, show the population is growing at the rate of 1.8 per cent a year, down from a 1.9 per cent estimate last year.

"I really think the rate of growth is going to start declining ever so slightly because of declining fertility," he said in an interview. "I think there's some evidence of progress, ever so slow, much too slow."

Even at the 1.8 per cent rate, the private, nonprofit organization said the world could find that it has 5 billion people by 1989, only 13 years away.

The new bureau figures calculate there were 3,982,815,000 people on earth on Jan. 1 with 3,994,812,000 on March 1. The 4 billion mark is expected to be hit Sunday, with 4,000,824,000 people on April 1.

"I try not to be a doomsayer, but what scares me is that even if beginning in 1985, every woman in the world only has two children, we'll still double our population before it levels off, assuming the death rate doesn't go up.

"And it is totally unrealistic to think every woman will only have two children by 1985," he said. "So, room for optimism? A little bit. There are signs. But there's a lot more, a hell of a lot more to do."

A big problem with estimating the world's population is that one-fifth of the world's people live in China and the government there has not reported its population. Demographers must make educated guesses.

How do you like your Canadian?

Very Mild thankyou.

Melchers
Truly Canadian since 1898.

THE WOOLCO DRUG DEPT.

...a total drugstore inside a Department Store.

FOR BABY
With Love & Savings

OWNED AND OPERATED BY DOUGLAS DRUGS.

These prices in effect March 25th through 27th, 1976

Woolco DEPARTMENT STORES
A DIVISION OF F. W. WOOLWORTH CO. LTD.

Town and Country Shopping Centre
Douglas Street and Saanich

Personal Shopping only, please!
Store Hours: Monday to Saturday
10 a.m. to 10 p.m.

BUY WITH CONFIDENCE
SATISFACTION GUARANTEED
REPLACEMENT OR YOUR MONEY REFUNDED

GIANT DISCOUNT
P.D.Y. FOOD CENTRE
CRAIGFLOWER and TILLICUM
Prices Effective: March 25, 26, 27
THURS., FRI., SAT.
WEEKDAYS 9 to 9
SUNDAYS 10 to 7
WE RESERVE THE RIGHT TO LIMIT QUANTITIES

FIRST GRADE (LIMIT ONE LB.)
BUTTER With $10 Order or Over lb. ..... 79¢

Grade 'A' CHUCK STEAK Bone In, lb. ..... 79¢

Grade 'A' CROSS RIB ROAST lb. 1.09

Frozen Legs or Breasts CHICKEN SEGMENTS Approx. 3-lb. Bag, lb. 1.09

Twinkie ICE CREAM 4-litre tub 2.39

Nabob INSTANT COFFEE 10-oz. jar 1.69

Peek Frean CREME BISCUITS Reg. 1.13, 14-oz. pkg. ..... 89¢

Nabob COFFEE TEAM 16-oz. jar ..... 99¢

Squirrel PEANUT BUTTER 48-oz. tin 1.99

Aylmer TOMATOES 2 19-oz. tins ..... 87¢

Aylmer BOSTON BROWN BEANS 28-oz. tin ..... 55¢

Blue Bonnett MARGARINE 3-lb. pkg. 1.39

Tetley TEA BAGS 144 bags 1.79

Shortening CRISCO 3-lb. tin 1.69

Rupert Frozen GOLDEN BATTER COD 16-oz. pkg. ..... 89¢

Florida White or Pink 48's GRAPEFRUITS 9 for 1.00

Chiquita No. 1 BANANAS 5 lbs. ..... 89¢

Snoboy, Fresh BROCCOLI lb. ..... 29¢

3-25

Churchill warns the West

By ROBERT MUSEL

LONDON (UPI) — There is a nation whose armies — wherever they face the West — are always in attack formation. They are backed by an armaments industry consuming the same percentage of national wealth that Adolf Hitler spent one year before he plunged humanity into the Second World War.

The nation is Soviet Russia and Winston Churchill, 35, conscious of the great name he bears and his responsibilities as a member of the House of Commons, devotes much time to analyzing what this might mean in the minds of the men in the Kremlin.

Forty years ago his famous grandfather sounded an alarm largely unheeded by the government of the day until it was too late.

This time young Winston is one of the most persistent voices in the Conservative Party urging a more resolute stand by the western alliance as Russia's words and deeds go their separate ways.

"What worries me deeply," he said, "is that according to all the indicators, once again today as in the 1930s, we have a single country with a totalitarian dictatorship at its head which is bent on a course not only of internal repression but more seriously bent on a path of world dominance, of imposing its rule on other parts of the globe.

"One cannot forget that fascism started on its rampage with Mussolini's invasion (of Ethiopia) in Africa and this, combined with the building of a war machine many times greater than any requirement for self-defence is grave grounds for concern.

"Their whole economy is geared to a war footing and what are we to do about it?

"I feel that what is at risk with the challenge they are putting to us is Africa and that is a very difficult challenge to meet because if we don't meet it the Soviets win and if we meet it in a clumsy way we will allow ourselves to be identified only with the white minority in southern Africa.

"In that context I don't think liberal and left-wing sentiment on either side of the Atlantic would permit a level of aid to southern Africa equal to what the Soviet Union will put in on the other side.

"I think we must have to be clear that the path of resistance, if the West has the will to meet this challenge, must be on a wholly non-radical basis."

And this, he said, meant supplying hardware to southern Africa as well as to the black governments and at the same time concentrating an important naval task force in the South Atlantic "to make sure the Soviets do not establish any tactical superiority, naval or air, in the area with bases they undoubtedly have in mind to build in Angola."

Churchill said that while Africa was the current theatre of the Russian challenge it was really directed at the West everywhere.

"What I'm really trying to say," he went on, "is it is not a racial or an African question; it's an alliance question.

"If they are tempted by the total apathy and demonstrated feebleness of the West it will be a question of peace, global peace for the first time in 30 years."

Thirty-one years after the end of the Second World War, he said, some 200 million people in what had been independent countries "were still under the tank track of Russia ... let it not be thought that in its much strengthened position today and the much weakened position of the rest of the world they cannot colonize and dominate Africa, Asia and ultimately Europe.

"I think that if there is no co-ordinated resistance to Soviet expansionism and imperialism in Africa we could see this thing moving nearer home with a Soviet takeover of Yugoslavia following Tito's death or incapacitation. And that, of course, would see the Soviets straddling the northern shores of the Mediterranean which they already dominate with a fleet four times greater than that of the U.S.

"In that context, I think one could see the possibility not of nuclear war but of such a large scale buildup of military power so close to the frontiers of western democracies that they would just succumb from a combination of external pressures and large scale fifth column activity supported from outside.

"And that in my view is the real threat."

Woolco BABY WEEK

Prices effective 'til March 27

Owned and Operated by Douglas Drugs

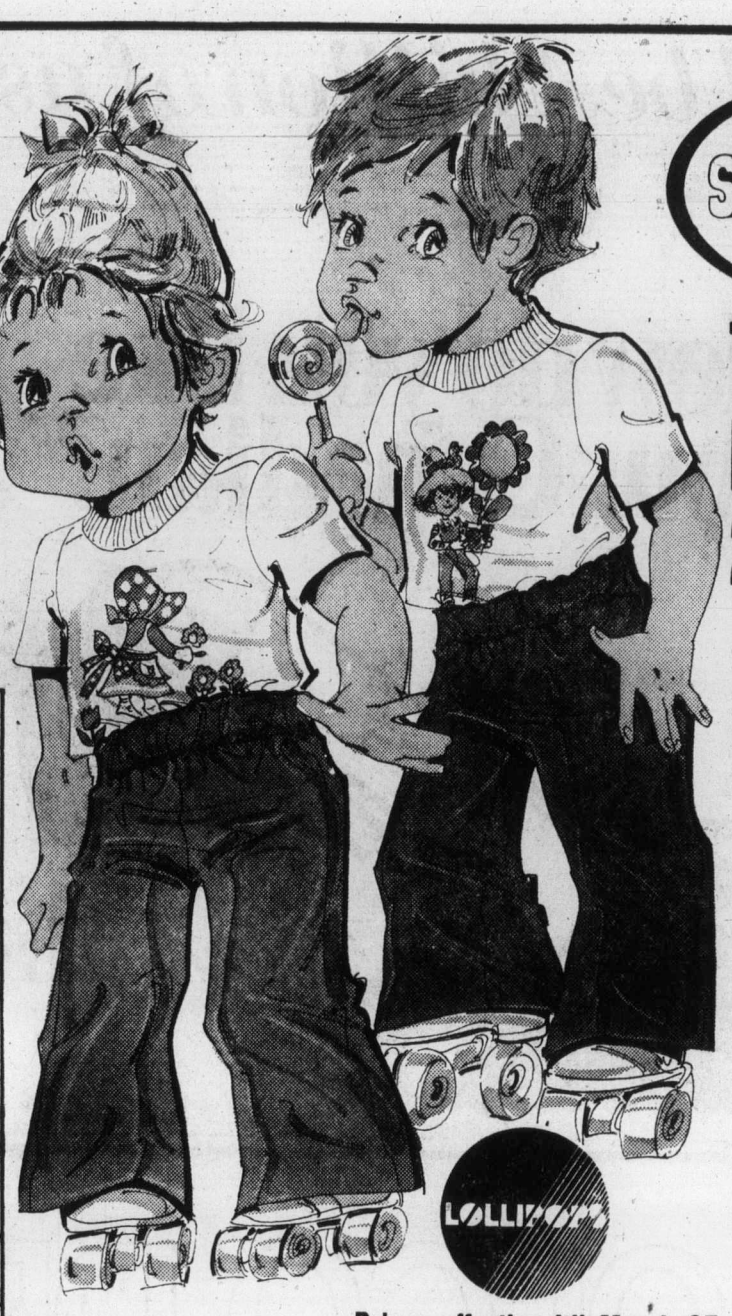

A WOOLCO STANDOUT SPECIAL

Toddler's Fun-Design 2-Pce. Sets

Play-and-go sets of 100% Polyester doubleknit will keep looking fresh and fun — even on active toddlers! 2-pc. set includes solid coloured pant and short-sleeve T-shirt. Choose from 3 screen-printed designs for the girls. In Red, Royal, Green, Brown and Navy. Sizes: 2-3-3X.

4.93 Set

Baby Scott Disposable Diapers

Available in super, 24 per package, and Regular, 30 per package. (Not illus.)

1.95 pkg.

Baby Shampoo — Johnsons 15.8 oz. ..... 1.99 Each

Baby Powder — Vaseline Intensive Care 14 oz. ..... each .88

Glass Nursers — Evenflo 8 oz. ..... 2 for .99

Wet Ones — For instant clean-ups, 70's .. 1.27 Each

Petroleum Jelly — "Vaseline" 16 oz. ..... 1.29 Each

"Bayer" Aspirin — Children's 24 Tablets each .29

"Playtex" Kit — Disposable Nurser Kit ..... 6.69 Kit

"Baby's Own Soap" — Package of 3 ..... pkg. .69

Woolco® Cotton Puffs — Bag of 300 .... 2 for 1.49

"Tempra Drops" — Relieves fever, pain. 15 cc. ..... .99

"Tri Vi Sol" Drops — Vitamin drops. 50 c.c. ..... 2.29 Each

"Enfalac" Baby Milk — With or without iron. Case of 24 15-oz. cans ..... 13.99 Case

Curity Disposable Diapers

Your choice of Overnight, Daytime or Toddlers. Made specially for a comfortable fit.

Overnight each 1.19

Daytime each 2.19

Toddlers each 1.29

Prices effective 'til March 27

Dainty 2-Pc. Set for Girls — Polyester sleeveless dress with short-sleeve jacket in Shrimp, Pink, Blue. Sizes: 2-3-3X ..... 6.63 Set

Hooded Ombre Jacket — Cotton jacket for boys and girls with kangaroo pockets. In Rust. Sizes: 2-3-3X ..... 7.93 Each

Cotton Half-Boxer Pants — Ready for action! Cotton pants with fly front and patch pockets. Rust. Sizes: 2-3-3X. ..... 5.93 Pair

Elastic-Waist Pants — Polyester pants in jacquard patterns and plains in assorted colours. Sizes: 2-3-3X ..... 2 pair $6

Polyester T-Shirts — Short-sleeve T-shirts in assorted patterns. Red, Blue, Yellow. Sizes: 2-3-3X ..... 2 for $3

Boys' Polyester Suit — Button-down jacket; elastic waistband. In Navy, Brown, Grey and Green. Sizes: 2-3-3X ..... 9.93 Set

Soft-Crinkle Boots — "Paddy" boots with Vinyl uppers and non-skid sole. In assorted colours. Sizes: 2-6, even ..... 2.50 Pair

Cloth-Lined Baby Boots — Easy-clean uppers with 4-eye tie; bells on laces. White, Red, Blue. Sizes: 0-3 ..... 2.97 Pair

"La Parisette" Baby Boots — Leather uppers with 4-eye tie; rubber inserts on sole. White only. Sizes: 2-6, full ..... 7.47 Pair

Woolco DEPARTMENT STORES — A DIVISION OF F. W. WOOLWORTH CO. LTD.

Town and Country Shopping Centre — Douglas Street and Saanich

Personal Shopping only, please! Store Hours: Monday to Saturday 10 a.m. to 10 p.m.

BUY WITH CONFIDENCE SATISFACTION GUARANTEED — REPLACEMENT OR YOUR MONEY REFUNDED

Europe creates a time puzzle

By DON COOK
Colonist-Los Angeles Times Service

PARIS — They put the clocks ahead one hour in Britain on March 21, making British time and French time the same — but time will be out of joint all summer long in Europe this year.

This Sunday the French move their clocks ahead one hour, leap-frogging the British again. Then two weeks later on April 11, Spain and tiny Andorra go on summer time, and on the last Sunday in May the Italians join the French ad the Spanish.

Meanwhile, Belguim, Holland, West Germany, Austria and Switzerland will all stick to Central European Time — which means that a train-ride from Paris to Brussels this summer will take 1 hour and 20 minutes (with time change) going to Brussels and 3 hours and 20 minutes from Brussels to Paris. You spend, of course, exactly 2 hours and 20 minutes on the train itself.

In September, everybody starts unwinding in the opposite direction. All in all, there will be four changes of time between Britain and France this year.

It would seem that if Europe can't get together on setting its clocks, it's never going to get together on anything. The European Common Market commission has indeed come up with a proposal which is breathtaking in its simplicity — and migh even be accepted and put into effect by the summer of 1977.

The commission proposal: That next year everybody goes to summer timet and move clocks forward on Sunday, April 3, and then everybody moves their clocks back to Central European Time (or Greenwich Mean Time in the case of Britain, one hour behind European Time) on Sunday, Oct. 16. The commission is not demanding that countries which have not adopted summer time in the past should do so in the future, but the pressure will be on for everybody now to conform.

The obvious need for some uniformity was debated and overwhelmingly endorsed by the European Parliament at its last session in Strasbourg in early March. But a study of the problem condluded that the main advantage in summer time is really social — "the spreading of working and leisure time over the day in light conditions." Claims that summer time saves on energy do not, however, hold up to close study. There is some savings in that lights may go on an hour later in the evenings, but a Common Market study simply shows that "the change-over does not substantially effect energy consumption."

Moreover, there is a cost of energy, not to mention inconvenience, in shifting railroad schedules — particularly when neighboring countries like France, Belgium and West Germany with a great deal of back-and-forth passenger and freight traffic, are on different times. It means that peak-hour trains this summer will either leave or arrive at the wrong time on one end or the other. Meshing freight scheduled on heavily travelled routes is an added complication.

For the Germans, even the Berlin problem spills over into what to do about summer time. The Common Market Commission report says:

"The Federal Republic of Germany would have difficulty in introducing summer time because it is feared the special position of West Berlin would cause complications. The East German Democratic Republic and East Berlin apply standard Central European Time throughout the year. Although West Berlin ought to have the same time as the Federal Republic, Berlin time should for political and practical reasons not differ from that used in the GDR and East Berlin. Nevertheless, the matter should be examined further by the German government, particularly as Berlin lies so far to the east and, like southern Italy, has an early sunrise."

There will be a lot to think about in that extra daylight hour this summer.

Woolco
BABY WEEK
Prices effective 'til March 27

A WOOLCO STANDOUT SPECIAL

Infants' 2-Piece Play 'n' Go Sets
Polyester 'Lollipops' set with screen-printed designs in Pink, Mint, Yellow, Red, Navy and Light Blue. Sizes: 12-18-24 months.
4.77 set

Infants' 'Snugabye' Acrylic Blanket
Soft Acrylic blanket for babies in conventional weave. White, Yellow, Aqua colours. Size: 36"x50".
2.97 each

Plaid Acrylic Blanket
Circular weave 'Snugabye' polybagged blanket. In White, Pink, Aqua. Size: 36"x50".
each 5.97

Boys' 2-Piece Buster Suit
a. Cotton/Nylon suit has teddy bear applique on front. Yellow print. Sizes: 0-10; 10-20; 20-30 lbs.
each 2.97

Teddy Bear Terry Romper
b. Cotton/Nylon romper with applique on front. Yellow print. Sizes: 0-10; 10-20; 20-30 lbs.
each 2.97

Dome-Fastened Stretch Sleeper
c. Domes on crotch and front. Teddy Bear applique; Yellow print. 0-10; 10-20; 20-30 lbs.
each 5.97

Polyester Longie Set
Easy-off — easy-on with dome-down leg. In Yellow and Blue. Sizes 18-24-30 mos. ..... set
10.93

Domed Leg 'Jon Jon'
In 100% Polyester. Yellow and Blue. Sizes: 18-24-30 mos. each
8.93

Polyester T-Shirt
Domed shoulder. Pink, Green, Yellow. Sizes: 12-18-24 mos. ..... each
1.47

Infants' Stretch Sleepers
Cotton/Nylon sleeper has animal print, striped collar, cuffs and toes. In White, Maize. Sizes: S-M-L. Infant Boys' Jon Jon'.
2 for 6.50

Girls' 2-Pc. Longie Set
With puff sleeves, lacy apron look, animal embroidery on front, domed crotch. Yellow, Powder. 12-18-24 mos. . . . set
7.93

Infant Girls' Dresses
Polyester/Cotton dresses with embroidered design. Gingham and solid pattern in Aqua/Pink and Aqua/Yellow. 12-18-24 mos. ..... each
7.93

Infant Girls' Dresses
a. Pretty Polyester and Cotton dresses in Pink, Aqua, White, Yellow, Orange. 6-12-18-24 months.

Boys' 2-Pce. diaperette
b. Polyester/Cotton set for infant boys in Aqua, Blue, Yellow, Royal. Sizes: Medium, Large, X-Large.

Boys' Diaper Set
c. Polyester/Cotton and all-Polyester sets in Aqua, Blue, Yellow and Red. Sizes: Medium, Large, X-Large.

Girls' Diaperette Set
d. Soft and cute Polyester/Cotton diaperette set in Pink, Yellow, Aqua, Red, Medium, Large, X-Large.

Your Choice 5.97 set

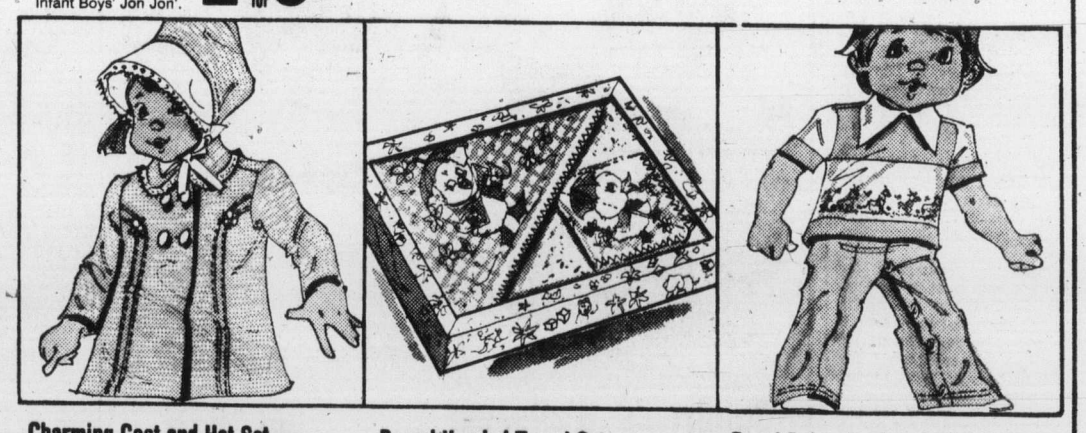

Charming Coat and Hat Set
Polyester set has lined coat, lacy trim. In Apricot, Mint, Blue. Sizes: 12-18-24 mos. ..... set
10.67

Boxed Hooded Towel Set
Infants' hooded towel with face cloth in assorted colours. Size: 36"x30" (towel) ..... set
3.67

Boys' Polyester Longie Set
With zipper back; full boxer waist; domed crotch; animal embroidery. Yellow, Powder. Sizes: 12-18-24 mos. ..... set
7.93

Woolco DEPARTMENT STORES
A DIVISION OF F. W. WOOLWORTH CO. LTD.

Town and Country Shopping Centre
Douglas Street and Saanich

Personal Shopping only, please!
Store Hours: Monday to Saturday
10 a.m. to 10 p.m.

BUY WITH CONFIDENCE
SATISFACTION GUARANTEED
REPLACEMENT OR YOUR MONEY REFUNDED

Famed airport closing shortly?

By JERRY BUCK

BURBANK, Calif. (AP) — The airport that masquerades as every other airport in the world for movies and television may be closed next year.

Hollywood - Burbank airport is probably the most seen airport in the world — although seldom as itself.

It was London's Heathrow Airport for The Rockford Files, New York's Kennedy International for McCoy, Honolulu International for Snitch, Wake Island for Collision Course.

It was San Francisco International for Play It Again, Sam, New York's LaGuardia for Mame.

The Lockheed Aircraft Corp., which owns the airport in Los Angeles' suburban San Fernando Valley, says it will be forced to close it in 1977 unless a buyer is found. With 1.7 million passengers a year, it is the largest privately-owned airport serving commercial airlines.

From its opening in 1930 until 1946, when Los Angeles International opened, it was the main airport for Los Angeles.

Lockheed had been trying to sell the airport for years, but an executive said the immediate cause of the decision to shut it down was a requirement by Los Angeles County that the company seek exemption from state anti-noise laws. In effect, it was an admission that Lockheed could not comply with noise regulation.

Several homeowner associations in the densely populated San Fernando Valley have gone to court in an effort to curb the roar of jet engines.

Burbank Mayor William K. Rudell said his town would act alone if necessary to save the airport.

The city of Los Angeles has refused to join the effort and the county put off a decision on helping to finance an environmental impact report prior to seeking federal funds to purchase the airport. The report would cost $175,000, but the Federal Aviation Administration would pay about three-quarters of the cost.

Estimates on the purchase price of the airport range from $50 million to $100 million.

"The economic impact of closing the airport would be disastrous," said Rudell.

It would mean an immediate loss of nearly 4,000 jobs connected with the airport and the aircraft assembly operations of Lockheed, which would have to be moved if the airport is converted to other uses.

It would cause Continental, Hughes Air West and Pacific Southwest Airlines to shift their flights to Los Angeles International Airport. The move would force San Fernando Valley residents to travel there — about 35 miles — for short-haul flights.

A spokesman for the Los Angeles department of airports said the major effect at Los Angeles International would be added traffic congestion.

"It would be disastrous for us," said a spokesman for Pacific Southwest, the major intrastate carrier which carries the bulk of the passengers at Hollywood-Burbank. "We couldn't shift 1.5 million passengers annually to Los Angeles. But we don't expect it to close. Some government agency will step in to prevent the closing."

One side-effect of the airport closing would be its impact on the movie and television industry, said Viggo Butler, assistant airport manager.

"This is undoubtedly the No. 1 airport location for filming because our association goes back to the early 1930s," he said. "We had 43 separate locations here last year. They pick us because we're closest to the studios and because we encourage it. It's a revenue producer, and it's good for the publicity."

The airport co-operates with producers in making sign and decor changes for the masquerades.

To turn it into Heathrow, they let the producers install an English telephone booth. To make it Paris's Orly Airport, a copy of a statue in the real Orly was copied and set up in the waiting room.

On at least two occasions — for Mannix and McCoy — the airport didn't have to put on a masquerade. It was shown as the Hollywood-Burbank Airport.

Woolco

BABY WEEK

Prices effective Mar. 25-27
While Quantities Last

"Mimi the Bear" Decal

Crib Mattress

3-piece Bumper Pad

Good Value on Crib Ensemble

Cheerful crib set with a price you can smile about! Set comes complete with mattress, 3-pc. bumper pad and crib. Hardwood constructed crib with "Mimi the Bear" decal features: shaped front, back panels; teething rails; one drop side; 3 large coloured playballs; rolls out easily on casters. In White Enamel. Size: 30"x54".

69.88 set

'Kantwet' Sturdy Safety Car Seat

Safety car seat meets with government regulations as of Nov. 1, 1975. Features: unitized double-walled moulded shell for greater strength; tubular Steel support stand; 5 point harness; rear-facing position for infants. White shell/Brown pad

33.95 each

Italian Import Collapsible Carriage

It's the luxurious styling and convenience you'll enjoy. Carriage is completely collapsible for travelling and storage. Lift-off bassinette body has carrying strap. Lacy curtained hood adds an elegant touch. Brushed Nylon material in Navy colour .....

78.88 each

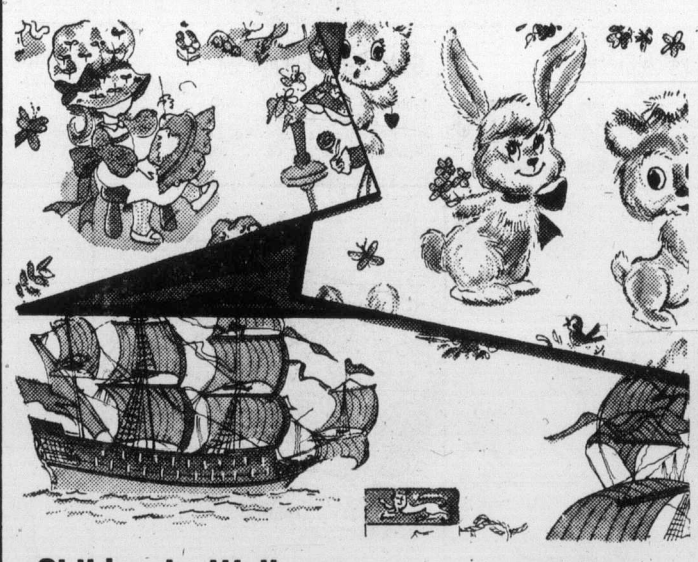

Children's Wallpaper

Exactly what you need for children's rooms — Vinyl-coated, dry-strippable wallpaper. It's easy to hang, withstands repeated scrubbing, is stain-resistant — easy to remove when you want a change. Sold in 10-metre (approx. 11 yds.) x 20" bolts .....

6.48 bolt

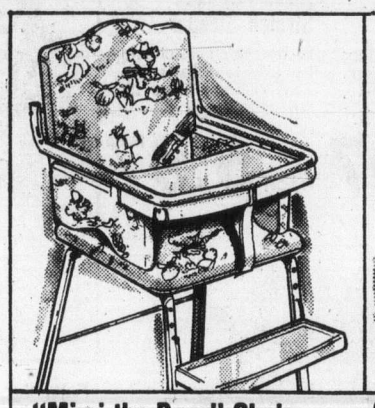

"Mimi the Bear" Chair

With lift-up Styrene (Plastic) tray; tubular steel frame, vinyl cover; padded seat and back .....

19.95 each

27"x52" Vinyl Mattress

Coil innerspring with posture board foundation; vinyl mattress is water resistant .....

14.88 each

Automatic Wind-Up Swing

Mother's helper — will swing automatically for 15 mins. Plastic tray holds toys .....

19.95 each

Multi-Position Lounge

Light, sanitary rocker lounge has padded back, seat. In White or Avocado colours .....

16.29 each

Lightweight Stroller

Folds to 7" flat; safety belt and brake; padded seat. "Blue Jeans" pattern .....

19.88 each

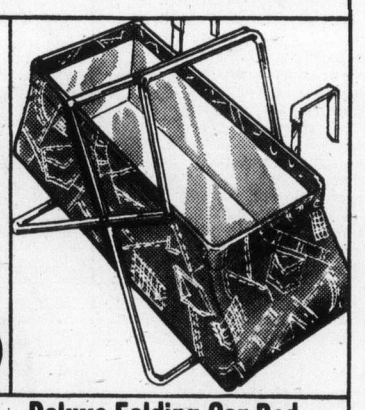

Deluxe Folding Car Bed

Heavy-duty vinyl with foam (Synthetic) padding; folds flat; "Blue Jeans" pattern, white interior .....

18.88 each

Vinyl Booster Chair

Synthetic Foam padded seat and back; safety strap "Mimi the Bear" pattern. Easy-clean cover .....

8.88 each

Dress-n-Chest with Tub

Lift-out bath tub; 2 storage shelves; padded vinyl top; "Mimi the Bear" pattern ....

39.95 each

Deluxe Sightseer Stroller

Sleeper-stroller with adjustable back, footrest; spring suspension ride. Matching canopy ....

39.95 each

Woolco DEPARTMENT STORES
A DIVISION OF F. W. WOOLWORTH CO. LTD.

Town and Country Shopping Centre
Douglas Street and Saanich

Personal Shopping only, please!
Store Hours: Monday to Saturday
10 a.m. to 10 p.m.

BUY WITH CONFIDENCE
SATISFACTION GUARANTEED
REPLACEMENT OR YOUR MONEY REFUNDED

Superbugs turn insect war into big failure

WASHINGTON (UPI) — The American way of killing bugs with chemicals has turned out to be a "whopping failure," but things are unlikely to change soon, says a University of California scientist.

Robert Van Den Bosch said many pest insects have developed a resistance to one or more insecticides, and there has been a resurgence of malaria in some parts of the world with the breakdown of chemically based mosquito control.

"We have developed a monstrous insecticide treadmill, largely a thing of its own making," he told the North American Wildlife Conference.

Spider mites, previously of small significance, have become an important pest with insecticide use, he said.

"In vast forest areas of eastern Canada and the northeast United States, the spruce budworm, which was once epidemic at about 27-year intervals, are now perennially epidemic," the Berkeley scientist said.

The budworm evolved to clear off older trees, he said, but because men tried to save every tree by spraying chemicals annually, "the spectre of resistance" has been raised and "it may gobble up the whole forest."

Van Den Bosch said the American way of killing bugs with insecticides alone "is very foolish, harmful and should be abandoned as soon as possible . . .

"The truth is that insects have already defeated efforts to control them solely with chemicals," he said. "The symptoms of this whopping failure are everywhere."

But U.S. dependence on insecticides is unlikely to change radically because of "powerful opposition of persons and groups who favor the pest control status quo," he charged.

He favored an "integrated control" system which takes into account a variety of factors and uses a variety of means to control pests.

"No single tactic will subdue the insects," he said, noting such an integrated system is working in China. "Insects, in their 1.5 million species, reproductive abilities and immense adaptability, are too complex."

OXFORD FOODS
271 COOK STREET
Open Daily 9-9; Sunday 10-7
PRICES EFFECTIVE
WED., Mar. 24-SAT., MARCH 27
We Reserve The Right to Limit Quantities

IMPERIAL MARGARINE	3 -lb. PKT.	1.49
CHASE & SANBORNE COFFEE	1 lb.	1.29
NABOB TEA BAGS	125 BAGS	1.99
KRAFT CHEEZ WHIZ	32-oz. JAR	2.29
STARKIST ALBACORE SOLID TUNA	7-oz. TIN	79¢
ALPHA CREAMED HONEY	2 -lb. CTN.	1.49
HEINZ BEANS WITH PORK	2 14-oz. TINS	69¢
YORK PINK GRAPEFRUIT JUICE	48-oz. TIN	49¢
DELMONTE FRUIT COCKTAIL	28-oz. TIN	69¢
RYE-KING CRISP BREAD	8-oz. PKT.	49¢
SUNGOLD ORANGE FLAVOR CRYSTAL	4 3-oz. PKT.	69¢
9 LIVES CAT FOOD	5 6-oz. TIN	$1
PERFEX BLEACH	64-oz. BTL.	59¢
ARTIC POWER DETERGENT	5-lb. BOX	2.19
CHIQUITA BANANAS	5 lbs.	89¢
FRESH CELERY	LARGE STALK	29¢

Woolco

Young Men's Belted Woven Polyester Dress Slacks
24.95 pair
a. These 100% Polyester dress slacks with matching self-belt offer the easy-care feature and that woven crispness. Style entails lap seams and ⅛ top pocket. In Navy, Brown, Camel, Black, Bottle and Rust. Size: 28-38 even.

Men's Long Sleeve 'Levi' Mini Check Sport Shirts
16.95 each
b. Carefree and casual are two of the best ways to describe the blend of Polyester/-Cotton woven into a gingham mini check. Available in assorted shades of Blue, Brown and Green. Sizes: S-M-L

Save! On Young Men's Cotton Corduroy Jeans
11.77 pair
c. These 100% Cotton Corduroy jeans are designed with two front scoop front pockets, two back patch pockets. Colours: Navy, Brown, Beige, Powder, Green and Blue. Sizes: 28-36 (even waist)

Terrific Value on 'Lee' Washed Denim Shirts
8.47 each
d. These long sleeve Cotton Demim shirts are designed with two flapped chest pockets, domed closures on cuffs and pockets and front plaquet. In washed Navy Denim only. Sizes: 14½-16½

Prices effective 'til March 27

Woolco DEPARTMENT STORES
A DIVISION OF F. W. WOOLWORTH CO. LTD.
Town and Country Shopping Centre
Douglas Street and Saanich
Personal Shopping only, please!
Store Hours: Monday to Saturday
10 a.m. to 10 p.m.
BUY WITH CONFIDENCE
SATISFACTION GUARANTEED
REPLACEMENT OR YOUR MONEY REFUNDED

Man's future may lie in caves

By JOHN KEAHIGH

ALBUQUERQUE, N. M. (UPI) — Man started leaving his caves tens of thousands of years ago. Architect and engineer Wybe J. Van der Meer thinks it's time to return.

Van der Meer says underground housing offers a solution to the problems of lack of space, high utility rates and rising construction costs. But he's not talking about the barren cave haunts favored by Neanderthal tribes.

"Actually, some people might think it's a return to a more primitive form of living," Van der Meer says. "But that's not necessarily so. We have many advantages today with respect to materials, colors and equipment."

The University of New Mexico professor will present a paper entitled Underground and earth-covered housing deserve consideration, at a May 25 housing symposium in Atlanta, Ga.

Van der Meer says such housing could provide energy savings of 67 per cent, compared to conventional construction meeting the updated Federal Housing Administration insulation requirements.

He says utility rates are so high that in areas of the country with harsher climates home owners could end up paying more for utilities during the life of a mortgage than they paid for the home itself.

Although energy costs would be the principal attraction of underground housing, there are other advantages, according to Van der Meer, who spent a number of months analyzing the potentials of underground housing.

"It would allow much more useable outdoor space than conventional housing," Van der Meer said, "making it possible to use an optimum portion of your lot, rather than a minimum portion. It would be like having a much larger back yard."

Another advantage, he said, would be potential savings in initial contruction costs — "no expensive exterior finishes, windows, and so on."

Van der Meer, who teachers in the school of architecture and planning, said the natural insulation provided in an underground house could also stimulate use of alternate forms of energy.

The reduced heating and cooling requirements projected for an underground dwelling would make alternative systems such as solar energy much more desirable economically and further reduce overall utility costs," he said.

If people could overcome psychological barriers to living underground, Van der Meer says, "the next step would be trying to get building codes to be more permissive" to allow for construction of earth-covered dwellings.

Vaccine will help burn cases

LONDON (CP) — A vaccine developed in Britain may soon be helping recovery from burns. Dr. J. P. Bull of the Medical Research Council's industrial injuries and burns unit said the vaccine will soon be used in clinical trials.

One of the big difficulties in treatment for burns is the incidence of infections. Burns may be severe but in general patients have a good chance of recovery if their wounds do not become infected.

One type of bacteria, pseudomonas, is responsible for most infections. It is also one of the most resistant organisms to antibiotics. But Dr. Bull said the new vaccine produces anti-bodies to pseudomonas in about 24 hours.

The vaccine has already been tested by researchers on themselves and on selected patients with good results.

Bull also said that the unit is getting promising results with pigskin and laminated plastics as substitutes for human skin grafts to cover burned tissue. They are eventually rejected but they are good temporary covers for cells underneath to get on with the healing process.

Woolco

FASHION BASICS FOR SPRING '76

Get Noticed in this Super 2-Piecer!

A.) Get noticed this spring . . . wearing this extremely elegant polyester gabardine pantsuit! Long-sleeve jacket has lined body, inset belt and action back. Pants have zip fly front. Chamois and sage. Sizes 7 to 15. ..... **34.76**

Look What We Found for You . . .

B.) The pant and sleeveless vest, what a wonderful way to welcome spring in '76! Fashioned of 50% polyester/50% viscose linen. Button-front vest features back buckle-trimmed belt and pants have buckle-trimmed waistband. Blue, beige, mint. 7 to 15. ..... **24.95**

The Relaxed Denim Coat-Dress

C.) Play it smart the easy way in this 10-oz. washed denim coat-dress that features full-length snap front closing, shirt collar, long sleeves with 2 snap cuffs and 2 front pockets. Blue denim only. S.M.L. Pants not included. **14.95**

The Natural Comfort of Indian Cotton . . .

D.) Exquisitely feminine cotton dress is enhanced with dainty lace trim and hem flounce. Beautiful check pattern in choice of many popular color combinations. Ladies' sizes S and M. Imported from India. **14.95**

Teen Skirt . . . In the Spring Fashion Spirit!

E.) Here's another of our great fashion findings for your Spring wardrobe! This woven polyester skirt is exquisitely styled with full-length front buttons and is offered in navy, beige, blue, red and grey. 10 to 14X.

Teen's Skirt . . . Impeccable and Affordable!

F.) You'll be one of the Spring Beautifuls dressed in this easy-care 100% Fortrel polyester skirt with all-over bias check pattern! Regular-waist style with back zip. Green, blue or melon in sizes 10 to 14X.

Your Choice **$5**

Teen's Pull-Ons, Priced Just Right!

G.) The beautiful weather is coming back and teens will love to celebrate it wearing this comfortable and easy-care 100% Courtelle acrylic double knit pant! Choice of navy, beige, green and blue in sizes 10 to 14X.

8.57

Ladies' Polyester Pants

H.) Easy-to-wear, easy-care and easy-to-afford polyester gabardine pants styled with regular waist, zip fly front, belt loops and self belt. Choice of steel blue, chamois, yellow and sage green. 10 to 18.

10.76

Welcome Spring with a Mock Twin Set!

J.) Welcome Spring '76 in this most feminine mock twin set made of soft 100% acrylic knit. "U"-neck inside panel and "V"-neck short-sleeve cardigan. Crochet-like edging and bow trim. Bone, pink, light blue and apricot. S.M.L.

Great Topping Idea for Spring!

K.) This exquisite mock twin set will top your spring skirts and pants with a special touch of elegance! Done in 100% acrylic, this style features Pointelle front embroidery and cable stitch. White, apricot, light green and yellow. S.M.L.

A Fashion Basic for Your Spring Wardrobe!

L.) Ladies' short-sleeve twin set with "U"-neck front panel and "V"-neck short-sleeve cardigan is enhanced with Pointelle front embroidery. Choice of white, apricot, light green and yellow. S.M.L.

Your choice **5.84**

A Natural for Spring . . .

M.) Wipe-clean leather-look vinyl handbag will follow you with elegance all through Spring! Features include double handle, 3 inside compartments, mirror and front stitching. Tan, camel, brick, black.

19.95

Tote Bag

N.) Constructed of Polyurethane fabric, features zippered compartments inside and zipper closing outside. Black, brown, light tan, dark tan.

8.94

Woolco DEPARTMENT STORES
A DIVISION OF F. W. WOOLWORTH CO. LTD.

Town and Country Shopping Centre
Douglas Street and Saanich

Personal Shopping only, please!
Store Hours: Monday to Saturday
10 a.m. to 10 p.m.

BUY WITH CONFIDENCE
SATISFACTION GUARANTEED
REPLACEMENT OR YOUR MONEY REFUNDED

The Daily Colonist.

Victoria, British Columbia, Thursday, March 25, 1976

Fourth Section Page Forty-One

$80,000 peeled off

24 pleas survive scrutiny of grants

Requests for grants from 40 Greater Victoria non-profit societies and organizations were scrutinized Tuesday by the Intermunicipal Committee and close to $80,000 was axed from the total of $460,000.

In addition to rejecting requests from 10 groups, the committee tabled another six applications for a total of $38,000 worth of grants.

Only 24 organizations had their requests granted and in most cases, the committee approved last year's grant plus 9.4 per cent.

Among grant requests approved were the Art Gallery $43,000; Bastion Theatre, $16,000; the YM-YWCA, $63,000; the Victoria Crisis Line, $10,000; the Salvation Army, $15,000.

Organizations whose grant requests were rejected included the Greater Victoria Theatrebox Society, $5,000; Rape Relief, $1,600; Victoria Community Video Service, $13,000; $26,000, and the Victoria Kiwanis Club's Meals on Wheels project, $17,600.

Some groups were asked to provide more detailed financial information on their operations before their requests would be considered.

This category included the Greater Victoria Handicapped Persons' Recreation Centre, $10,000; the Belfry Cultural Centre, $2,500; the Canadian Red Cross Society, $5,000 and the Boys and Girls Clubs of Greater Victoria, $13,000.

Hotel scuffle

Accused denies using knife

A 20-year-old Maple Ridge man told Victoria County Court Wednesday he never intended to use his knife on anyone in the parking lot of the Wilson Motor Inn in the early hours of June 19.

Glen Scott Kelly is accused of intentionally wounding Frank Ross Ogilvie, a hotel busboy at the time. He is being tried before a jury and Judge E. J. C. Stewart.

Asked if he knew whether he did use his knife on someone, he replied, "No."

Kelly told the court of visiting the Red Lion, where he had four glasses of beer, and then going with his friends to the Wilson Motor Inn, where another friend was registered and where he had four drinks of rye.

Later he saw one of his friends with two men whom he did not know but now knew as Ogilvie and fellow hotel employee Ted Lemmen.

He went to the underground parking lot to a van owned by a friend, which he was driving. He started it up.

Kelly said there had been no mention of money owing for a hotel room. There was a scuffle involving two men.

Kelly said he was confronted by Ogilvie and Lemmen and Ogilvie was "trying to get at me" and Lemmen was restraining him.

"I went into my pocket and took out my knife and opened it," he said, identifying the knife in court.

"I just stood there with it beside my body on my hand."

Asked his reason for this, he said if things were going to get any more hostile, "I was going to have to show it to them to stop them beating on me any more.

"Then just, bang, like that, Ogilvie broke through Lemmen's restraint and in a reaction I just pushed him back. Ogilvie took a couple of steps backwards and walked away."

Asked to demonstrate on Ogilvie how this happened, Kelly indicated a push to the chest. Ogilvie told court earlier he had felt a sharp blow to his stomach inside the van.

Kelly denied he struck Ogilvie in the van, but when pressed in cross-examination he agreed with a question: "Is it possible you could have and do not remember?" But when asked if he struck him with the knife he said, "Definitely not."

Delayed trial off again

A crowded court calendar squeezed out resumption Wednesday of the often-delayed trial of Larry Allan Preston.

Preston, accused of breaking, entering and theft at the King John Inn, 2668 Sooke Road, and possession of three color televisios, silver coins and 37 bottles of liquor knowing them to be stolen, missed two trial dates last year.

The trial finally got going in January, then was adjourned to March 15 in case a witness was available, then was adjourned to Wednesday because some transcripts of evidence were not available.

Everyone was ready to go Wednesday but Judge E. J. C. Stewart was caught in the middle of a jury trial which had had to be re-arranged several times because the preceding jury trial ran for 11 sitting days instead of the expected five.

"There have been some unfortunate delays in this case," said Stewart, adjourning it until the next free date — April 21.

No bail for Victorian

CALGARY (CP) — Provincial judge John Gorman Tuesday denied bail for a former Victoria man who faces three charges of attempted murder.

Gorman granted a crown request that Garth Duke Drover, 38, be detained in custody for the protection of the public and because of the seriousness of the charges.

Drover elected trial by judge and jury and the case was adjourned to March 31 when a preliminary hearing date will be set.

The charges, in addition to one of possessing a prohibited weapon, were laid after a bar supervisor, a waiter and a third man were attacked early March 16 at a hotel by a man with a switchblade knife.

Court was told two of the victims remained in fair condition in hospital and a preliminary hearing date would depend on when they could be released to testify.

SAVINGS BY THE GALLON!

WOULDN'T YOU RATHER BE SAVING WITH CIL INTERIOR PAINT?

$12.88 GAL.
ALKYD SEMI-GLOSS
Tough, washable finish for kitchens, bathrooms, woodwork.

$12.88 GAL.
LATEX SEMI-GLOSS
Easy to apply, easy to clean. For kitchens, bathrooms, trim, high traffic areas.

$10.88 GAL.
FLAT LATEX
Beautiful matte finish that goes on easily. For living rooms, bedrooms, hallways.

OFFER GOOD UNTIL APRIL 10TH AT THESE DEALERS:

- Butler Brothers, 2046 Keating X Road, Victoria
- Clark & Pattison Color Centre Ltd., 760 Bay Street, Victoria
- J. J. Ross & Sons Ltd., 749 Pandora Avenue, Victoria
- Tri-Art Supplies, 3645 Shelbourne St., Victoria
- Woodward Stores Ltd., Victoria
- Sidney Link Hardware, 2407 Beacon Avenue, Sidney

COLORS FROM DEEP ACCENT BASES EXCLUDED

CIL. GOES ON LOOKING GOOD. AND NOW GOES ON FOR LESS.

PERSONALITY SHELVING CENTRE
615 Chatham St. 383-5411

* FREE INSTALLATION on SELFLOK SHELVING
(Into Drywall or Concrete Block Only)
• IN THE GREATER VICTORIA AREA.

Offer Ends March 27th.
• FREE CUSTOM DESIGNING SERVICE •
3-18

VICTORIA MEAT MARKET
625 JOHNSON 386-8491

HEY!!! ARE WE HAVING A SALE!!! Check These Extra-Special Specials

LANGFORD MEAT MARKET
732 GOLDSTREAM 478-9567

THESE ARE HOT ONES
PRIME RIB ROASTS 1.09 lb.
Ribs cut short
Backbone & Backstrap
Removed for easy carving ....
BEEF SHORT RIBS ..... 67¢ lb.
CHUCK STEAKS 75¢ lb.
Top Quality, Alberta
Grain-Fed Beef .....

FRYING CHICKEN
Cut-Up in Bags
69¢ lb.
LEGS-O'-PORK
The old-fashioned kind with crackling.
Shank Portion ... 1.19 lb.

Our Famous Special Quality
GROUND BEEF 65¢ lb.
In 30-lb. lots ..... 59¢ lb.
RIB STEAKS ..... 1.47 lb.
BEEF LIVER ..... 49¢ lb.
LUNCHEON MEATS 3 for 79¢
In 6-oz. pkgs.—
3 for the price of one .....
SIDE BACON 1.49 lb.
Our own Sugar Cured,
Hickory Smoked, Sliced .....

FULLY GUARANTEED—TOP QUALITY FREEZER BEEF GOVERNMENT INSPECTED PRAIRIE

BEEF SIDES 85¢
BEEF HINDS 1.05 lb.
50-LB. STEAK PAK
A combination of Sirloins, T-Bones and Porterhouses. Guaranteed Tender 1.65 lb.
BEEF SIDES (GRAIN FED) 93¢ lb. 2 OR MORE 83¢ lb.
BEEF HINDS (GRAIN FED) 1.17 lb. 2 OR MORE 1.07 lb.

• PRICES INCLUDE CUTTING, WRAPPING AND FREEZING
• PRICES EFFECTIVE WHILE PRESENT STOCK LASTS
• WE RESERVE THE RIGHT TO LIMIT QUANTITIES
• 30-DAY GUARANTEE ON ALL FREEZER MEATS
• CONGRATULATIONS TO: MRS. BELTON, 2387 ESTEVAN AVE. MRS. D. MURRAY, 2795 SCAFE RD. WINNERS OF $20 GIFT CERTIFICATES
3-24

BEAGLE

BEETLE BAILEY

JUDGE PARKER

ARCHIE

RIP KIRBY

BLONDIE

MARY WORTH

HI THERE, LOIS

KERRY DRAKE

HOKEY

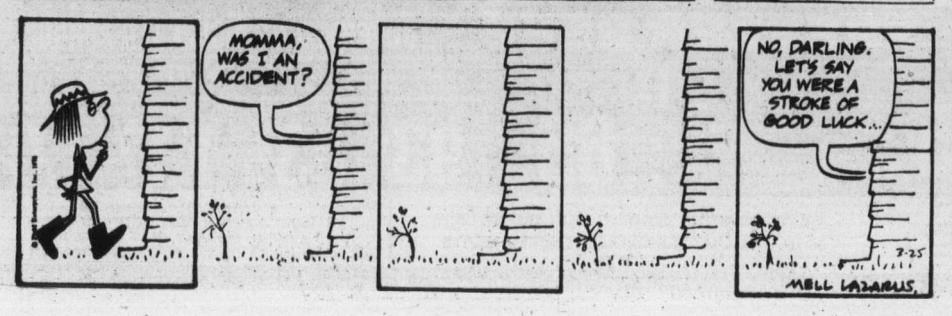

M. V. Chesnut's Garden notes

In this current series of articles on garden tools and equipment, I propose today to discuss the watering can and believe me, there is much more to this simple and uncomplicated piece of equipment than meets the eye.

In these days of underground, built-in, automatic lawn irrigation systems, it is hard to realize there was a time, within living memory, when the watering can was the ONLY way to satisfy the moisture needs of our garden plants.

★ ★ ★

In those days, and especially in Europe, in times of summer drought, watering was a full-time job for the boy apprentices on the gardening staff of the big estates, and they were trained rigidly in the correct techniques.

Most of the large gardens had reservoirs and dipping pools where the water was warmed by the sun and brought up to air temperature; it was considered heresy to apply cold water directly from the well.

★ ★ ★

The fine old copper watering cans of that era are still seen occasionally, some of them fitted with a very long spout for reaching plants at the back of the bed or the back of the greenhouse bench.

Basically, the watering can is still just a container of water with a carrying handle and a spout fitted with a detachable "rose" — this is a gardener's term for the head, with pinholes for breaking the force of the water when poured.

With the coming of running water under pressure and the flexible hose, the watering can went out of fashion to some extent.

★ ★ ★

Today, though, it has made quite a comeback, not so much for giving thirsty plants a drink of water, but because of the increasing use of chemicals in the garden.

What with stimulants, fertilizers, growth regulators, fungicides, soil drenches, weed-killers and wormkillers to apply, I don't think I could get along without my trusty watering can, for hardly a single summer day passes without its use for one purpose or another.

★ ★ ★

The most commonly used type is made of galvanized iron and comes in four, six and eight quart sizes. This kind does a satisfactory job, but before you put your new watering can into use, I suggest you unscrew the rose and smear the threads with grease or vaseline.

A lot of the chemical solutions you will be using, particularly ferrous sulphate, tend to rust the can and "freeze" the rose on the spout so it cannot be removed.

★ ★ ★

A touch of grease on the threads, renewed from time to time, makes it possible to unscrew and remove the rose for cleaning out the pinholes whenever they become clogged.

In any case, there are many jobs around the garden where a solution should be poured in a small stream — for instance, wetting down seed furrows before seeds are sown — and for these, you should be able to remove the rose without a struggle.

★ ★ ★

Several years ago, when my ancient and battered metal can became hopelessly rusted in spite of conscientious rinsing after every chemical use, I splurged on an unbreakable plastic watering can, and while its cost was higher than I wanted to pay, I have never regretted the purchase for a minute.

The rose is a force-fit on the spout, pulling it off easily without worrying about threads, and there is no rust or staining no matter what chemicals I use in it. Nor have any leaks developed after years of hard service.

The material is soft and flexible, not hard and brittle. My wife bought a little one of hard plastic for her house-plants, and it shattered when she dropped it in the sink.

★ ★ ★

The first and most obvious use for a watering can is to carry a drink to the odd plant that requires a bit more moisture than it gets from the routine sprinkling.

My hydrangeas, for instance, seem to need enormous quantities of moisture in midsummer.

When only one or two such plants need touching up, I find it less trouble to carry them a drink rather than to go to all the bother of rigging up the hose.

Art Buchwald

WASHINGTON — Just when I get my latent male chauvinist pig feelings under control the new fashions come out and I'm back to where I started. Last week's cover of Time magazine of a girl in a black bathing suit made me forget the intensive consciousness raising sessions I had attended all winter.

The trend for this year, if I understand it, is toward the pajama look with see-through fabric placed in areas you're not supposed to see. The backs are bare and in many cases the midriffs are exposed. There is even a rain suit that zips down to the navel.

One has to assume that these clothes wouldn't have been designed unless the manufacturers thought women would buy them. And, if this is the case, where do we men who have been trying to stop thinking of women as sex objects stand?

It is a terrible dilemma and one I don't think the Women's Lib people are facing up to.

For example, the other night I went to a dinner party in Washington prepared to behave as the perfect liberated male.

I was going to treat my dinner partners as human beings who had minds of their own and opinions on the subjects of the day that should be listened to.

★ ★ ★

Unfortunately, the person on my right was wearing a black net pajama top with a neckline that plunged down to heaven knows where. The blouse was held up by two tiny straps that looked as if they would break at any moment.

The person on my left was wearing what appeared to be a sheer scarf wrapped in such a way that her bosom was pushed up and out halfway across her soup plate.

Now you have to admit it's pretty difficult to discuss President Ford's tax-cut plans when you're faced with this kind of situation.

My heart said, "These women have brains. Find out what they're thinking." But my eyes kept wandering down to areas other than their heads.

I wanted to talk about Jimmy Carter's chances in California, and Scoop Jackson's hopes for New York with the person on my right but all I kept thinking was "I wonder what would happen if one of those tiny straps broke while she was reaching for a piece of roast lamb from the tray."

★ ★ ★

I then turned to the person on my left to get such evil thoughts out of my head. I was going to ask her if she thought we should send wheat to Russia but I noticed that the scarf she was wearing had shifted and there was even more cleavage showing than when she had sat down.

I was so ashamed of myself, because I forgot all about Russian wheat which I'm sure she would have been delighted to talk to me about.

I turned back to the person with the two itty-bitty straps. She had her back to me which was bare all the way down to her lower spine. It just didn't seem to be the right time to talk about wheat.

★ ★ ★

"How," I pondered, "can I show these people that I am interested in their minds when I have so little to work with?" I would have given anything to have Gloria Steinem at my table to tell me what to do.

As I looked around the room I noticed that all the men seemed to be having the same trouble. We were trying to make up for years of injustice and ignorance in our male attitudes toward the opposite sex, and they were doing everything to thwart us.

God knows we've all been sinners and most men are trying to change their attitudes toward women. But when you have nothing but bare backs and cleavage to stare at during dinner, how on earth can any man keep his mind on Henry Kissinger?

Sydney Harris

Every so often, I get a letter from a reader who wants to know why I don't write more about world affairs or political events. And each letter reminds me of old Anton J. Carlson, who used to profess biology at the University of Chicago.

Old Anton had a favourite phrase he must have used a dozen times a day, with his students and, I suspect, even with his colleagues. "Vot is de evidence?" he would ask, whenever somebody made a flat assertion.

★ ★ ★

In most cases, there was no evidence — or, at least, not enough to justify the assertion.

And this is exactly why I write so little about world affairs or political events — I don't have enough evidence to back up my beliefs.

How much do I (or any outsider) know about what is happening in the Pentagon, much less in Angola, which I thought was the name of a soft drink only a few months ago?

What evidence do I have about the skullduggery taking place behind conference tables and board rooms, especially since it now appears that everybody in power has been spying, taping, tapping, shredding, burning, and triple-dealing?

★ ★ ★

My opinion isn't worth a pitcher of warm spit, as Jack Garner used to say in another connection, without access to material that every power-hungry and paranoid plot-hatching politician in the world is trying desperately to keep from the prying eyes of the press. And succeeding, too, in most countries.

I have no more idea of what is going on in the councils of the mighty than the man in the street, or the man in the news room.

In fact, I am the man in the street when it comes to having any more hard facts than he is permitted to possess.

Twenty years from now, our children — just possibly — might learn the truth about the machinations going on today.

★ ★ ★

This is not to say, of course, that nothing should be spoken or written about such matters. But it is to recognize, if not accept, that 90 per cent of what is spoken and written would flatly fail old Anton's basic question: "Vot is de evidence?"

Nobody in power ever wants to provide the evidence — only the conclusions, ready-made for mass consumption. As society grows more dense, government more complex, the state more powerful, less and less of the truth is told us.

Like our food, our information is bleached, processed, disguised with additives, and cunningly packaged. Who but a qualified chemist can know what we are really getting as nourishment?

★ ★ ★

So, not having access to the facts on which to build a rational opinion in such matters, I go my own way, working with whatever evidence I have, on subjects more open to investigation than power politics.

Otherwise, I would just be adding my own falsetto to the sound and fury; this way, perhaps, old Anton may be looking down and giving me at least a "B" instead of a certain "F" for failing to offer the evidence.

Forgiveness life-giving

Stuart Rosenberg

Forgiveness is the highest form of love.

To forgive does not mean to forget — nor does it suggest that we overlook evil. To do either would be fundamentally dishonest.

We do not help redeem a man's life by pretending that he has not done the wrong he has, in fact, done. Nor do we help him by pretending that his misdoing is less serious than he himself must know it to be.

If a man is to be helped at all, he must indeed be liberated from the need of perpetuating his lie, and from the patent untruth that his lie does not even matter.

Werner and Lotte Pelz have suggested:

"Forgiveness cannot condone evil since it is intrinsically that which reveals evil. It is the energy that saves us from decay, the courage that bids us laugh at fear, the passion that breaks our apathy, the love that saves us from indifference.

"It is the action which lets the other find sympathy where he expected hatred, generosity when he expected retribution, which gives much because it expects much, which recreates new opportunities for the other, because it apprehends the world as a vast bundle of opportunities."

How, then, shall we face those who have erred? What likeness of man is he who can truly forgive?

The firgiving man will look something like this:

- He will not make a prolonged exercise of placing the blame.
- He does not go in for melodramatic, emotional "scenes" demanding repentance before granting forgiveness.
- He is not self-righteous in forgiving.
- He knows that any true and sound act of forgiveness must also be an act of healing.
- He refuses to enlarge his condemnation of a specific misbehaviour until it completely covers the total life and aspirations of the wrongdoer.

Nothing greater can happen to a human being than he be forgiven. For forgiveness is an act of the moral imagination whereby one man gives another man his life back to him.

Forgiveness is not the experience of having to live something down; it is the experience of finding people with whom it is possible to live again.

It encourages a derailed life to get back on the tracks — and to move on, again.

386-2121
Monday through Saturday
8 a.m. to 6 p.m.

CLASSIFIED ADVERTISING

Vancouver Island's Largest Shopping Centre in Print

386-2121
Monday through Saturday
8 a.m. to 6 p.m.

CLASSIFICATION INDEX

VITAL STATISTICS
1 Births
8 Cards of Thanks

THE FOLLOWING SEVEN CLASSIFICATIONS ON THE LAST PAGE OF CLASSIFIED

8-A Cards of Thanks
5 Deaths and Funerals
9 In Memoriams
10 Funeral directors
11 Monumentals
12 Florists
13 Miscellaneous

NOTICES
14 Announcements
15 Coming Events and Meetings
16 Catering, Banquets and Reception Rooms
17 Restaurants
18 Places to Visit
20 Lost and Found

EMPLOYMENT
21 Help Wanted—General
22 Office Help
23 Skilled Trades
24 Sales Persons and Agents
25 Teachers
26 Part Time—Temporary Help
30 Situations Wanted

BUSINESS SERVICES AND DIRECTORY
36 Business Services and Directory

PERSONAL SERVICES
33 Bands, Musicians and Orchestras
34 Pre-Recorded Music
40 Business Personals
43 Dancing
42 Education
71 Music Teachers
39 Personals
32 Trade Schools
38 Travel

MERCHANDISING
83 Aircraft
117 Antiques
78 Bicycles
80 Boats and Marine
65 Building Supplies
93 Cameras, Supplies and Photo Finishing
127 Chicks, Poultry, Hatching Eggs, Supplies
135 Farm Implements
60 Fuel
97 Furniture
120 Garden Supplies
99 Groceries, Meat and Produce
130 Heavy Equipment and Machinery
128 Livestock, Supplies and Events
100 Miscellaneous for Sale
103 Miscellaneous Wanted
109 Miscellaneous to Rent
77 Motorcycles
70 Musical Instruments
125 Pets and Supplies
96 Ranges, Stoves and Furnaces
92 Sporting Goods
115 Swaps
63 Timber
98 TV, Stereo, Radio Sales and Service
112 Wanted to Rent, Miscellaneous
116 Coins and Stamps

AUTOMOTIVE
155 Automobile Financing and Insurance
164 Auto Body and Painting
162 Auto Repairs, Service and Towing
168 Campers, Trailers and Motor Homes
166 Cars and Trucks Wanted
150 Cars for Sale
151 Sports, Import Cars
148 Lease Vehicles
169 Mobile Homes and Parks
149 New Car Directory
160 Parts, Accessories
158 Tires
154 Trucks and Buses
156 U-Drive and Auto Washing

ACCOMMODATION
185 Convalescent and Rest Homes
175 Hotels
178 Summer Homes, Cottages and Resorts
181 Tourist Accommodation

RENTAL
201 Apartments to Rent, Furnished
200 Apartments to Rent, Unfurnished
202 Furniture to Rent
203 Apartments Wanted
206 Duplexes to Rent
207 Duplexes Wanted to Rent
215 Halls, Warehouses, Stores and Offices to Rent
197 Housekeeping Rooms to Rent
199 Housekeeping Rooms Wanted
211 Houses to Rent, Furnished
210 Houses to Rent, Unfurnished
212 Houses Wanted to Rent
190 Room and Board
191 Room and Board Wanted
193 Rooms to Rent
194 Rooms Wanted
204 Shared Accommodations

FINANCIAL
155 Automobile Financing and Insurance
233 Mortgage Loans and Insurance
234 Mortgages for Sale
230 Personal Loans and Insurance
235 Wanted to Borrow

REAL ESTATE
280 Acreage for Sale and Wanted
240 Business Opportunities
241 Business Opportunities Wanted
247 Commercial or Industrial Properties
258 Condominiums and Townhouses
253 Country Homes and Properties
270 Exchange Real Estate
290 Farms for Sale and Wanted
263 Garages for Sale, Rent, Wanted
293 Gulf Island Properties
250 Houses for Sale
265 Houses Wanted to Buy
295 Listings Cancelled
268 Listings Wanted
271 Lots for Sale
294 Mainland and Out-of-Province Properties
273 Property for Sale
274 Property Wanted
244 Revenue Property
245 Revenue Properties Wanted
285 Up-Island Properties
256 Waterfront Properties
300 Churches

TERMS OF PUBLICATION

The Victoria Press Ltd. shall not be liable for non-insertion of any advertisement beyond the amount paid for such advertisement.

In the event of an error occuring the liability of Victoria Press Ltd. shall not exceed the charge for the space actually occupied by the item in question.

All claims on error in publication shall be made within 12 hours thereafter and if not made shall not be considered. No claim will be allowed for more than one incorrect insertion not for errors not affecting the value of advertisement.

All estimates of cost are approximate. Advertisers will be charged with space actually used.

All advertising copy will be subject to the approval of the Victoria Press Ltd., who reserve the right in its sole discretion to classify, reject or insert copy furnished.

All advertisements must comply with the British Columbia Human Rights Act. This act states no advertisement may state or imply a preference, limitation, or specification on the basis of an applicant's race, religion, colour, marital status, ancestry, place of origin, age; or sex (unless the matter relates to the maintenance of public decency AND prior approval has been obtained through the Human Rights Branch).

While every endeavor will be made to forward replies to box numbers to the advertiser as soon as possible, we accept no liability in respect of loss or damage alleged to arise through either failure or delay in forwarding such replies, however caused, whether by negligence or otherwise.

NOTICE OF COPYRIGHT

Full complete and sole copyright in any advertisement produced by Victoria Press Ltd. is vested in and belongs to, Victoria Press Ltd.; provided, however, that copyright IN THAT PART AND THAT PART ONLY of any such advertisement consisting of illustrations, borders, signatures or similar components which is, or are, supplied to Victoria Press Ltd. by the advertiser in the form of engravings, matrices, casts, etc., and incorporated in said advertisement shall remain in and belongs to the advertiser

1 BIRTHS

BRYAN—Born to Barry and Gillian on March 21, 1976 at Victoria General, a girl, Wendy Joy, 6 lb. 14 ozs. A baby sister for Elizabeth and Mary. Sincere thanks to Dr. Newbigging and the emergency and maternity ward staffs.

CAMPION—Born to Dave and Gail (nee Percy) on March 19, 1976, at Royal Jubilee Hospital, a girl, Jamie Cheryl, 8 lbs. 7½ ozs. A sister for Jason. Thanks to Dr. Vey, all the maternity staff and dady. Insured.

FRITZ—Born to Tony and Susan, a girl, Elan Marie, 7 lbs. 7 oz., on March 10, 1976. Special thanks to Dr. Peet and wonderful Maternity Staff at Royal Jubilee Hospital.

DEATH and FUNERAL ANNOUNCEMENTS DIRECTLY FOLLOWING CLASSIFIED

14 ANNOUNCEMENTS

THE JUAN DE FUCA C.B. Radio Club are holding a display at the Mayfair Shopping Centre March 26th and 27th and invite all serious minded C.B ers to view the miniature Malahat and join them for coffee.
All new applicants for membership will be entitled to enter their name for the special prize draw.

15 COMING EVENTS and MEETINGS

OVER $600
In Prizes Last Week
Leonardo Da Vinci
BINGO
195 Bay Street
Every Thursday Night
5 Early Bird Games 7:00
25c A Card, 5 for $1.00
20 Regular Games 7:30
6 Cards $2.00
5 Extra Games
25c A Card, 5 for $1.00
Door Prizes and
Good Neighbour Games
Lots of Parking
Concessions

VIC WEST SOCCER CLUB
BINGO
OLD AGE PENSIONERS' HALL
Early bird games
7:00 P.M.
16 games — $20 or more
20th game $100
10 Good Neighbor door prizes
$2 each
Admission $1, 6 cards $2
5 extra games, 25c per card
Minimum $30
OUR MAIN CHARITY
RETARDED CHILDREN

ANOTHER
Esquimalt
Community
Sports Bingo
Esquimalt
Legion Hall
Admirals Road
THURSDAY MARCH 25
Early Bird 7 p.m.
Regular 7:30 p.m.
Admission $1.00
Door Prizes

BINGO
EARLY BIRDS 7 P.M.
Langford Legion No. 91 Bingo, 761 Station Rd. Thursday night, 7:30 p.m. 6 cards, $2. Extra cards, 25c. Everyone welcome.

"INFLATION, CANADA AND the World" a public lecture by Dr. Leonard Laudadio, chairman, Department of Economics, UVic. Thursday, March 25, at 8 o'clock p.m., Windsor Park Pavillion. Admission free. Sponsored by World Federalists of Canada.

MYSTERY TOURS
Leaves V.I. Coach Lines depot every Sunday at 1:30 p.m. Return 5 p.m., $4.50 includes tea. 385-4411.

THE WAY TO ETERNAL LIFE with the 700 club, channell 11, 10 a.m. Monday thru Friday.

ST. PHILIPS LADIES GUILD rummage sale, 2928 Eastdowne, Saturday, March 27, 9 a.m.

20 LOST and FOUND

LOST IN MILL BAY AREA March 20, an English setter female and a black and white female Basenji. (African barkless) tatooed for owners identification. Reward for return or information. Phone 743-5371.

LOST—HUB CAP FROM '66 Ford, late Tuesday afternoon. Cranmore Rd. and Hampshire Street. Finder please phone 592-0006. Reward.

FOUND: YOUNG FEMALE black and tan dog, very friendly. Burnside shopping Plaza. 385-2836 betwen 9-6 p.m.

WHOEVER BROKE INTO THE Kinsmen Hall in Langford on March 13th please return the 6 spigots. 479-4143.

LOST— CEDAR HILL CROSS X and University, green parrot—substantial reward. 384-0413, after 5:30 386-9139.

LOST — SUNDAY EVENING, vicinity museum. Borrowed handmade apron, great sentimental value. 477-0262.

LOST MONDAY MORNING—brown framed prescription glasses in downtown area. 382-9337.

FOUND: YOUNG ORANGE male cat, James Bay. Phone 384-2755.

LOST: BIRKS SILVER WATCH, on Douglas St. at noon. Phone 385-4739.

LOST 1 SMALL APRICOT shaggy dog in Vic. West area. Please phone. 384-5605.

LOST: MALE GINGER CAT AT corner of Sooke Rd., Fulton Rd. 478-6194.

FOUND: WATCH ON BROUGHTon Street. To claim, 656-5344.

21 HELP WANTED GENERAL

ADVERTISEMENTS IN THIS CLASIFICATION MUST COMPLY WITH THE BRITISH COLUMBIA HUMAN RIGHTS ACT

EXPERIENCED TREE CLIMBER wanted for local Tree Service. Top wages. Victoria Press, Box 816.

BABYSITTER AFTER SCHOOL and school holidays, Esquimalt-Rock Heights area. 385-6495 after 6 p.m.

EXPERIENCED HAIRDRESSER wanted — top wages. Phone 388-4668.

SUBSCRIPTION RATES

Wherever carrier service is maintained, $4.00 per month.
By mail — Canada, $5.00 per month, $14.50 per 3 months, $28.00 per 6 months, $55.00 per year.
Outside Canada, $12.00 per month, $35.00 for 3 months, $70.00 for 6 months, $132.00 per year.
SUNDAY ONLY
Canada, 35 cents per copy, $18.00 per year.
Outside Canada, 60 cents per

CIRCULATION REPRESENTATIVES
Duncan, Chemainus—
Mr. HILTON HOLT 746-6181
Nanaimo 753-2766
Lake Cowichan 749-3156

21 HELP WANTED GENERAL

TRAVEL OPPORTUNITY Manager for established B.C. Firm in Travel industry. Applicant should be mature. Salary commensuratla with experience. Apply in own handwriting to Box 791 Victoria Press.

STUDENTS
Get in business for yourself, selling Victoria Times in downtown area Mon. to Sat.; guaranteed profits. Cost and prizes for successful contest winners.
382-3131 Local 291 Mr. K. Wilson

FULL TIME AND PART TIME WORKERS FROM CENTRAL SAANICH, NORTH SAANICH, SIDNEY AND BRENTWOOD AREA. REGISTER NOW FOR FUTURE OPENINGS IN FARM, NURSERY, GREENHOUSE, DAIRY AND OTHER JOBS. CANADA FARM LABOUR POOL, 3400 DOUGLAS, VICTORIA. 382-7201.

PARTS SALE CLERK FOR PERmanent position in small engine store. Gas engine or automotive parts experience and mechanical knowledge an asset. Legible writing and ability with numbers essential. 40 hour week. Contact Mr. Foster at 834 Johnson St. to complete application.

READY MIX DRIVERS
Required by Victoria Ready Mix Company. Applicants must have Class 3 licence with air endorsement. Only experienced drivers need apply. Contact R. Milke, 382-8121.

CHRYSLER MARINE DEALER REQUIRES QUALIFIED OUTBOARD MECHANIC. PERMANENT POSITION WITH SALARY AND BONUS INCENTIVES. FOR FURTHER INFORMATION CONTACT ROBERT ELIAS, VICTORIA LAWN MOWER AND MARINE, 834 JOHNSON STREET. PHONE 386-8338.

PAUL'S RESTAURANT
Wanted: mature, experienced, night time waiter-waitress. Apply 1900 Douglas St. between 2 and 3 P.M. only.

MANAGEMENT
To assist in building a new unit under our present Victoria branch. A challenging job in the life insurance field. Salary, commission, fringe benefits and expense account. Please contact Danny Mostowy, Norwich Union Life. 388-6681.

MALAHAT CHALET HAS OPENINGS FOR COOK AND KITCHEN HELP. APPLY IN PERSON, PLEASE.

YOUR PYRAMID EXPERIMENT can benefit you and others like you. Write me giving a complete summary of your experiments with Pyramid Energy. I am interested, and so are 1000s of others. Pyramids Change Things. P.O. Box 1904, Victoria, B.C.

LIVE-IN HOMEMAKERS
Opportunities for semi-retired ladies to help their local communities. Your experience needed by HEALTH CARE SERVICES UPJOHN LIMITED. Call us at 388-6639 Monday-Friday, 9-4:30.

HAIRSTYLIST
Cliffords of Oak Bay has an immediate opening for a versatile hairstylist. Salary $175 per week plus commission. Phone 598-5532 for interview. All replies confidential.

MATURE, RELIABLE PERSON to handle produce and cash register. Experience an asset. Preferably from the Cordova Bay area. Apply in person, Saturday or Sunday, Old McDonald's Farm, 5325 Cordova Bay Road, 658-5847.

RELIABLE PERSON TO WORK in retail store. Experience preferred, but will train mature responsible person. Should live in Sidney, North Saanich or Central Saanich area. Apply 3400 Douglas St. Victoria.

RELIABLE MATURE WOMAN TO care for semi invalid lady and housekeep small two bedroom apartment, James Bay area, five day week. $360 per month. Steady employment for suitable person. Victoria Press Box 803.

GUTTER INSTALLER
Mature reliable worker, handy with tools. Steady job. Driver's licence required. Bondable. Send particulars to Victoria Press, Box 695.

EXPERIENCED SERVICE MAN for mobile homes, reply in writing, to W. Stringer, 2714 Sooke Rd. Victoria, all replies answered by April 10th.

BABYSITTER REQUIRED
for 1 year old, 8 a.m. to 3 p.m., 5 days per week. James Bay area. Your home or mine. Good remuneration. 385-8184.

MATURE HOUSEKEEPER FOR two. Good plain cook, good pay. Weekends off. Resident preferred. References. Apply Victoria Press, Box 677.

CARETAKER REQUIRED FOR modern 17 suite block. Close in. Must be capable, clean, congenial and conscientious. Suit retired couple. 384-4833.

PERSON WITH 5-10 YEARS EXperience to operate staff coffee shop. Hours 8:30-4:30. Saturday off. Permanent position. Apply Standard Furniture Company.

EXPERIENCED COOK WANTED for day shift. Must have experience. Apply in person at The Highlander Cafe, 707 Pandora St. Ask for Mr. Roy.

EXPERIENCED COOK FOR night shift. Wages negotiable. Imperial Inn 1961 Douglas St. Interviews Thursday 10 a.m.-12 noon. Mr. B. Thompson.

WAITRESS-WAITER WANTED, must be experienced. Hours will be 12-2, 4-7:30. Apply in person Brady's Fish and Chips, 20 West Burnside.

RESPONSIBLE CONSTRUCTION labourer, preferably with some experience. Reply Victoria Press, Box 798.

WANTED: ONE EXPERIENCED salad person for night shift, apply in person. 1021 Pandora, mornings only.

EXPERIENCED HAIRDRESSER required immediately, established clientele, Langford-Glen Lake area. 478-2428 or 478-5749.

LOCAL PAVING COMPANY REquires fully experienced rakerman. Reply Victoria Press, Box 746.

COMPETENT LOVING PERSON required to care for 2 pre-school children 2-3 days per week. References. Estevan Area. 595-4681.

HAIRDRESSER WANTED. PARTnership or rent salon on Oak Bay Ave. Victoria Press, Box 783.

BABYSITTER WANTED DAYS IN my home or very close by. Haslam Rd. 478-9439.

EXPERIENCE MATURE LADY cook for guest home. Live in. 598-4423.

GUITAR TEACHERS WANTED. Folklore Centre, 383-3412, 539 Pandora.

LOUNGE WAITER-WAITRESS. Apply in person, 270 Government St.

HARD WORKING HOUSEKEEPer needed 5 days week, good pay. 592-6745.

GUADIO ITALIAN COIFFURES — Hairdresser needed, full time work. For interview 720 Yates St.

EXPERIENCED COOK FOR small guest home. Live-in. Phone 598-4423.

ANY GIRL INTERESTED IN playing senior womans soft ball please contact 478-0174.

BABYSITTER REQUIRED, VIC West area. Phone 383-7249 after 5.

EXPERIENCED SALES PERSON for field. Phone 386-3531.

WANTED — BAKERS HELPER. Phone 388-4531 for interview.

21 HELP WANTED GENERAL

ACCOUNTANT
Business Manager
Required for 84-bed, progressive hospital in the beautiful Cariboo Country of central B.C.

Appointee will be responsible for supervision of the accounting function, Business Office operation, departmental budget analysis and interpretation of cost trends. Formal accounting training and proven supervisory ability required. Applicant experienced in Canadian Hospital finance preferred.

Please forward complete resume, including references and salary expected to:
WILLIAM SPEARE,
Administrator,
CARIBOO MEMORIAL HOSPITAL,
517 NORTH SIXTH AVENUE,
WILLIAMS LAKE, B.C.
V2G 2G8.

AVON
Redecorating? Let Avon earnings pay for it! Make good money selling quality products. No experience necessary. Call today: Miss Binder 384-7345.

REQUIRED FOR CONFERENCE centre in B.C. interior: Full-time cook to be responsible for planning menus, cooking meals, ordering supplies and generally overseeing kitchen staff; also full-time assistant cook-housekeeper. Both appointments effective 15th May. Apply in writing, giving marital status, accommodation requirements and remuneration expected, before 22nd April to Box 99, Sorrento, B.C. V0E 2W0. Salary to be negotiated.

CONSULTING FIRM REQUIRES oceanographic technician. Requires B.C.I.T. or equivilant with instrumentation experience. Must be willing to work at sea for extended periods of time. Previous oceanographic and computing experience an asset but not essential. Please reply to Victoria Press Box 814.

JANITORS REQUIRED, 1 FULL time, approximately 36 hours per week, 1 part time, applicants must be able to work weekends and holidays. Interested persons may apply 1:30 p.m.-3 p.m. Friday at The Royal Theatre. 805 Broughton St.

RELIABLE PERSON TO WORK on dairy farm in Prince George area. $350 per month, room and board. Negotiable to experience. Will train. Apply 3400 Douglas St. Victoria.

LIGHT HOUSEKEEPER, BABYsitter for Central Saanich Farm. 5 or 5½ days per week. April-September. Apply 3400 Douglas St. Victoria.

SUPERVISION NEEDED FOR two school aged children during Easter break, possible after school later. Dallas Road area. 386-8291 evenings.

WANTED IMMEDIATELY, MAture lady for daily housekeeping and some babysitting, hours 9-5 Monday to Friday. References required. 592-0313.

EXPERIENCED GROCERY clerk to assist in management for large independent store. Union rate, plus incentive. Victoria Press, Box 818.

ASSISTANT MATRON NEEDED for large ladies personal care home. Must be able to live in. Apply in person, 857 Rupert Terrace, Friday, 10 a.m.-1 p.m.

DESK CLERK REQUIRED FOR first class hotel, 3 evening shifts, 2 night audits. Apply Mr. Watling, 345 Quebec St. 10 a.m. to noon.

AFTER SCHOOL AND SUMMER care needed for 7 year old girl, vicinity of Willows school. 598-2846.

EXPERIENCED PART-TIME hairdresser wanted. Phone 598-1408 after 6 p.m.

LIVE-IN HOUSEKEEPER COMpanion for lady Oak Bay area. 598-1250.

22 OFFICE HELP

ADVERTISEMENTS IN THIS CLASIFICATION MUST COMPLY WITH THE BRITISH COLUMBIA HUMAN RIGHTS ACT

SCHOOL DISTRICT NO. 63
(SAANICH)
Applications will be received by the undersigned from suitably qualified persons for a Clerk II position, 7 hours per day, 11 months per year at Claremont Secondary School. This position requires a person with average or better skills and knowledge in typing, record keeping and routine office practice. A recent graduate from a secondary school would be preferred. Starting date April 26, 1976. Salary range 1976; $4.25 per hour to $4.87 per hour, plus COLA. Application forms are available from The School Board office. Telephone 656-1111. Closing date is 12 o'clock noon, Friday, April 2, 1976.
R. S. Ingram, Secretary Treasurer, School District Number 63 (Saanich) P.O. Box 2010 Sidney, B.C.

SECURITIES CLERK
The individual to be responsible for the processing of all securities transactions and the preparation of the accompanying correspondence. Must have an aptitude for detail work and an ability to schedule one's own work time. Some knowledge of the Investment-Securities area would be preferred. Please call Mr. Fletcher at National Trust, 388-5451.

BOOKKEEPER IMMEDIATELY
self-motivated, dependable, accounts receivable, accounts payable, summaries, cash, relief on telephone. Monday to Friday 9 - 5. Send resume and salary expected to Victoria Press, Box 796.

SPROTT-SHAW COLLEGE needs instructor assistance. Full and part-time positions available starting in May. If you have shorthand or bookkeeping skills and would be interested in teaching, please call Mrs. Kennedy, at 364-8121.

INSURANCE
Senior position. Must be experienced in commercial and general insurance. Excellent working conditions. Modern and friendly office. Salary $850-$900 plus. Drake Personnel, 1175 Douglas St., 385-3425.

SHORTHAND TYPIST REquired with some knowledge of bookkeeping. Small office centrally located. Salary depending upon experience and capabilities. Phone 382-3551.

SECRETARY RECEPTIONIST, minimal typing, for doctors office in Oak Bay area. Experience prefered, to start May 1st or earlier. Reply with full work history to Victoria Press Box 802.

CLERK TYPIST
6 months to 1 year previous commercial insurance background essential — modern, congenial office. Salary $650-$700. Drake Personnel, 1175 Douglas St., 385-3425.

A UNIQUE OPPORTUNITY WITH the Monarch Life Assurance Company can be yours. An interview can tell us both if we need each other. Please phone 384-0584.

LEGAL SECRETARY EXPERIenced in litigation required for senior partner. Good typing and shorthand essential. $800-900 depending on experience. 386-9021.

23 SKILLED TRADES

ADVERTISEMENTS IN THIS CLASIFICATION MUST COMPLY WITH THE BRITISH COLUMBIA HUMAN RIGHTS ACT

EXPERIENCED AUTOMOTIVE parts counter person. Contact Jim Dennett, Victoria Dodge Chrysler, 384-8174.

ALUMINUM SIDING
Experienced installers required. Please call 652-3901.

EXPERIENCED DRYWALLER needed, part time. 388-4118.

23 SKILLED TRADES

British Columbia Forest Products Limited
BOSTON BAR — SAWMILL
Requires
CIRCULAR SAW FILER

TQ preferred but not essential. Must have extensive anvil experience. Carbide experience also would be beneficial.

BCFP is a fully integrated forest products company employing more than 5,000 people throughout B.C. Boston Bar is located 135 miles northeast of Vancouver. The sawmill is a two-sided dimension mill including band mill with carriage, Chip-n-Saw and automatic lumber sorting facilities.

Written applications should be directed to:
Douglas Daniels,
Industrial Relations Supervisor,
Boston Bar Division,
British Columbia
Forest Products Limited,
Box 100,
Boston Bar, B.C.
VOK 1CO.

Telephone applications accepted, please call collect: (604) 867-9214.

WANTED
Experienced Bar Manager for a lounge facility is required. Must be capable of ordering, dispensing, storing and accounting of all Bar supplies and supervising Bar Staff. State salary expected. References and employment resume to be forwarded to:
Base Personnel Services Officer,
CFB Esquimalt,
FMO Victoria,
Victoria, B.C.
VOS—1BO.

TV ENGINEER
TV engineer fully qualified in all makes of color TVs. Salary payable far exceeds the going rate, steady position. Apply Victoria Press Box 793.

EXPERIENCED STUCCO, WIRE and lathe applicators wanted. Commercial and residential work. Further advancement available. Top money. For appointment, call 478-7870 after 6:30 p.m. to 8:30 p.m.

PORTRAIT PHOTOGRAPHER
for mobile portrait studio. Must be willing to travel island. Call 384-5343 for appointment.

EXECUTIVE CHEF REQUIRED for full facility hotel, organizational abilities stressed. Exceptional opportunity with growing company. Apply Victoria Press, Box 778.

FLOORLAYERS WANTED, EXperience necessary. 479-8871, 384-5771.

EXPERIENCED
Gutter installer required in the Victoria area. Top rates paid. Phone 652-3901.

WANTED: EXPERIENCED foreman to run framing crew. 383-3642.

24 SALES PERSONS and AGENTS

ADVERTISEMENTS IN THIS CLASIFICATION MUST COMPLY WITH THE BRITISH COLUMBIA HUMAN RIGHTS ACT

Century 21 REAL ESTATE
ISLAND PACIFIC
REALTY 3200 QUADRA
388-6231

ROAD TO SUCCESS FOR REALTORS
JOIN CENTURY 21 ISLAND PACIFIC REALTY LTD. 3200 QUADRA ST.
WE PROVIDE FAST START SALES TRAINING ADVANCED SALES COURSE FIELD ASSISTANCE SPECIAL SEMINARS
All this plus personalized attention and training in our independently owned office. Add to that the most dynamic sales tools ever designed. Your complete line of professional brochures and mailouts. International referral program. Do you have what it takes to be a Century 21 sales professional? Phone now for further details. Ask for OLE KNUDSEN, 598-2461 res. or 388-6231.

SALES EXPERT?
Have confidence in selling? In need of high income? We have a career opportunity for you in our sales department of new homes, used homes and in near future condominiums. If you are aggressive, hard working do not miss this opportunity. Our company offers salary plus bonus. Inventory of new homes and used homes now for sale plus developed and undeveloped land for future sale. Applicant could be male or female, licenced or unlicenced, wishing to make real estate sales a career and earn above average income. Send resume to Victoria Press, Box 668. All replies in strict confidence.

OPENING SOON
REAL ESTATE OFFICE on SALT SPRING ISLAND at GANGES. We need two salespeople to join staff of three to make a happy, productive office.
Call SHIRLEY at
386-2911
Homefinders, Wall and Redekop

NEW REALTORS
Phone for full details on the finest training program to get you successfully started in your new career. George Blackburn, JACK MEARS, OAK BAY REALTY LTD., 3618 Shelbourne St., 598-3344.

$140-$350 WEEKLY
Commissions plus bonus. Salespersons required full or part time, on the job training. The only investment is your car and your time. No door to door canvassing. Appointments are supplied. For interview, call 385-4015.

LIFE INSURANCE SALES PERson required immediately, no previous experience necessary. must be bondable, excellent salary plus commission and fringe benefits, for appointment please call 388-6681.

EXPANDING YOUNG COMPANY requires eager sales people for Victoria to Nanaimo area, excellent commission, volume of repeat business growing rapidly. All replies kept confidential. 479-8122 days, 477-5365 evenings.

SALESMEN TO SELL A UNIQUE new vacation concept in Palm Springs. Above average commission. Call me at 477-5976.

24 SALES PERSONS and AGENTS

MANAGER
Used Car Department
Victoria franchised dealership. All inquiries confidential. Send complete resume to Victoria Press Box 794.

25 TEACHERS

ADVERTISEMENTS IN THIS CLASIFICATION MUST COMPLY WITH THE BRITISH COLUMBIA HUMAN RIGHTS ACT

School District 85
VANCOUVER ISLAND NORTH
SEP. 1976 POSITION
Applications for teaching position for the 1976-1977 school year are invited.
There will be opening for teachers in the following positions:
PRIMARY
INTERMEDIATES
SECONDARY —
Home Economics
I.E.
Science
P.E.
Learning assistance
Music (Band at both Elem. and Sec. levels)
Counsellor
We will be interviewing at the Hyatt Regency Hotel in Vancouver on March 29, 30, 31. Please send applications in writing to: District Superintendant of Schools. box 90, Port Hardy B.C. V0N-2P0. We will arrange an interview upon receipt of your application.

SCHOOL DISTRICT NO. 47
(Powell River)
Interviews
District representatives will be conducting interviews, by appointment, mainly for experienced teachers, at the Hyatt Regency in Vancouver March 28-March 31.

WANTED IMMEDIATELY A competent teacher for tutor an intelligent 13 year old in the fundamentals of German grammar. 658-1161.

26 PART TIME or TEMPORARY HELP

ADVERTISEMENTS IN THIS CLASIFICATION MUST COMPLY WITH THE BRITISH COLUMBIA HUMAN RIGHTS ACT

Century 21 REAL ESTATE
MAYFAIR REALTY
3147 Douglas St. 386-2955
Mayfair Shopping Centre
Experienced Clerk-Typist required immediately for real estate office for holiday relief and possible part-time evening and Saturday employment. Apply in person to Century 21 Mayfair Realty, 3147 Douglas St.

WANTED, PART-TIME HOUSEkeeper with car to live-in for elderly gentleman in fine old home on Portage Inlet. Victoria Press, Box 799.

LOCAL WHOLESALER WANTS partime help to assist in sales and deliveries. Male or female. 382-8712 or after hours 479-3539.

MATURE PERSON 15-20 HOURS per week. Apply to Mrs. Pyatt, International Little Cheese and Wine, Hillside.

PART-TIME PRESSER REquired for dry cleaners. See Mr. Moore. Buzy Bee Cleaners, Mayfair Centre.

ALTERATIONIST, PART-TIME, some experience on leather garments an advantage. Phone 592-6090 between 8-9:30 a.m.

MATURE BABYSITTER FOR 2 children, Monday evening, Saturdays. Your home. Glanford area. 479-2747.

MEAT CUTTER WANTED, PART-time 4-10 p.m., guaranteed 20 hour week. Apply to 1661 Feltham.

MEAT CUTTER WANTED PART-time 4-10 p.m., guaranteed 20 hour week. Apply to 1661 Feltham Rd.

PERSON FOR THEATRE CANDY bar, 2 evenings a week. 383-3434 after 7 p.m.

EXPERIENCED COOK WANTED 598-7631 and 388-6939.

30 SITUATIONS WANTED

SUCCESSFUL RETAIL MANAGer, 6 years experience, degree in Business Administration B.C.I.T. Present salary $18,000, seeks new challenge. Reply Victoria Press Box 788.

MEDOX
Has abailable opportunities for permanent live-in housekeepers and companions. Call 388-7388 or 383-1644 during business hours for more information.

FEMALE STUDENT SEEKING summer employment. Have first year early childhood education. Able to work in daycare centre for summer parks program. Available May 1. Laurel Duncan, 382-7037.

WILL BABYSIT DAYS, 1 OR 2 children (2-4 yrs.) in my home. Want company for my child, 2 yrs. Some Preschool training. Tattersall-Quadra area. 382-2861.

JOURNEYMAN COOK WITH baking experience available June 1 - Sept. 15. Minimum acceptable wage between $5.00 and $6.00. References on request. 383-1706.

CERTIFIED DENTAL ASSIStant, 4 years experience. Wants job in preventive Dental Practice. Phone 383-8350 after 6:30 p.m.

YOUNG MAN, 38, SEEKS APprenticeship in plumbing or lagging Phone 479-1791.

YOUNG WOMAN TO DO HOUSEwork, $4.00 per hour. Phone 384-6162.

DOCUMENTS, ETC. EXPERTLY typed by legal secretary. Phone 386-9617.

WILL BABYSIT NIGHTS, ANY time after 6 p.m. Vic High area. Prefer small children. 595-1368.

YOUNG MAN WITH SOME framing experience seeking employment. 479-2762.

MAN WITH PICKUP — SMALL cleanups, anytime. 388-6049.

33 BANDS, MUSICIANS and ORCHESTRAS

WANTED—EXPERIENCED ORganist and or keyboard for serious working band. Must sing. Call between 5-6:30 478-6326, 477-3558, 383-3698.

SCORPIO PRODUCTIONS
Entertainment consultants — artists management — booking agents — Frank, 382-5255.

X-AMAZON GRACE BASSIST IS looking for steady working band preferably progressive rock. Phone Harmannus 656-6195.

34 PRE-RECORDED MUSIC

DENNYS CANNED MUSIC
"The original in Victoria." Parties, dances and receptions. 656-3585.

CANDU CANNED MUSIC
Custom sound at reasonable prices. Gary 384-5521.

WAYNE'S MUSIC FOR ALL OCcasions reasonable rates, phone 479-4835.

MILLS SOUNDS UNLIMITED, dancing for all ages, 20 years band experience, 656-6295.

WEDDING MUSIC. MC SPECIALIST. JAMES GURR. 478-2468.

36 BUSINESS SERVICES and DIRECTORY

Accounting Service

COMPLETE ACCOUNTING SERvice. Experienced accountant prepares financial statements, corporation tax returns, individual tax returns. Phone 477-9289. 9 A.M.-9 P.M.

Appliance Repairs

APPLIANCE REPAIRS, WASHers, dryers, stoves. Reasonable rates. Phone before 10:30 a.m. for same-day service, Jim 477-2560.

Appraisals

P. G. JACKSON LTD.
VICTORIA'S ESTABLISHED APPRAISAL SPECIALISTS AND CONSULTANTS. PROVINCE-WIDE SERVICE. 535-1070 DOUGLAS ST. 388-9102.

REAL ESTATE APPRAISAL
For Capital Gain, Valuation Day, Market Value, or Expropriation.
H. Groos R.I. (B.C.) 385-9765
CHARMAN PACIFIC REALTY

Auto Glass

BOSSOM
GLASS COMPANY LTD.
—Auto Glass — Windshield replacements an ICBC approved vendor.
—Aluminum Window distributors for new and renovation construction.
—Commercial and residential Glass replacement service at lower prices.
—Call today for free estimates. 382-3031 or 382-0222.

Bridal Rentals

Elite Bridal Rentals, new business, appointments. 477-2275 after 2 p.m.

Cabinet Making

CUSTOM CABINET WORK
Millwork, kitchens, vanities. All types of custom casework.
OLYMPIC MILLWORK
Div. of Farmer Construction Ltd.
388-5121

FURNITURE, KITCHEN CUPboards, bookcases, to your specifications. Very fine work. Huether's Cabinets 478-6176.

QUALITY WOODWORKERS
Custom-built kitchen cabinets, vanities, desks and counter tops. 478-3142.

Carpenters

SUMMER CABINS
I will build you a 16x20 A-frame with large deck, features: insolated, picture windows, fireplace, cedar shakes, anywhere on Island for $5,000 complete. Phone Glen, 598-3714.

ADDITIONS, ALTERATIONS, garages, sundecks, basements finished, etc. Work guaranteed. Reasonable rates. References. For free estimates call Mr. Goncalves, 385-1214 after 6 p.m.

VERSATILE, HOME MAINtainer, carpentry, renovations, cabinets, painting, papering. Quality work. Reasonable. Adam, 385-3090.

CONSTRUCTION CREW WITH 4 years experience in framing, lathing, siding, finishing and cabinet installations, seek contract work with reputable builders. 382-0327, 6-8 p.m.

GUARANTEED QUALITY WORKmanship handling all types of renovations. Reasonable rates with 10% discount for senior citizens. 598-4684.

EXPERIENCED CARPENTRY renovations, decks, basement finish, additions, repairs, reasonable rates. References. 384-2323, 386-6966.

EXPERIENCED CARPENTERS. Additions, renovations, and finished basements. References. Ron, 477-9354. 477-9676.

RENOVATIONS, SUNDECKS, basemet finish, additions. Reasonable rates. Experienced carpentry. 592-7013.

FINISHING CARPENTER, OVER 30 years experience. Finishing inside houses or apartments. Free estimates. 479-4755.

CREATIVE AND EFFICIENT carpenter wants small home improvement projects. Harry 478-3255.

YOU'LL BE GLAD YOU WAITED for my estimates and pleased when the job is completed. Satisfaction Guaranteed. 595-1901.

EXPERIENCED IN HOME RENovations, free estimates, Jock. 598-7392.

RENOVATIONS UNLIMITED, custom rumpus rooms, small jobs or large. Call Jan. 385-9947.

RENOVATIONS AND EXTENsions, cabinets and vanities, captains beds, 478-3883 after 5.

HARMONY DESIGN, SMALL jobs, repairs, custom. Reasonable rates. Estimates. 385-4945.

SMALL JOBS MY SPECIALTY
Howie 478-4705

HOUSE FRAMING CREW AVAILable. 592-7013.

Carpets and Linoleum

HOURIGAN'S
CARPETS AND LINOS LTD.
FLOOR COVERING SPECIALISTS
715 PANDORA AVE. 386-2401

JOURNEYMAN CARPET LAYER will lay your rugs. $1.75 per yard, all materials supplied. Free estimates. 1-year guarantee. Call John, 382-5481.

COASTLINE CARPETS
3460 Tillicum Road. Phone 386-3531

Carpet Cleaning

MAC'S RUG AND UPHOLSTERY Cleaners. Ph. 385-7479.

Cement Contractors

LEO FRISS CONCRETE LTD.
Curb and gutter, curbs, driveways, patios, steps, sidewalks, retaining walls and concrete repairs. Commercial and residential 592-7334.

SPECIALIZE IN BASEMENTS, carports, sidewalks, patios. Free estimates. 388-4806.

Cleanup Services

Garden Clean-Up
All phases of making your garden lovely again. Stone walls re-done, or new stone walls, redesigning for smarter appearances. Low, low rates ! ! !
Please phone 382-8308

BASEMENTS, GARAGES, attics, yards cleaned and rubbish hauled away. Will purchase anything of value. Special rates for Old Age Pensioners. 384-4408, 592-4477.

PROMPT—EFFICIENT
Yards, basements, hauling of debris. Complete janitorial service. Gutters cleaned. Call Larry, 477-8711 or 592-6131.

NO CHARGE AND UP
Two young responsible men have large truck. Basement, attics, composts, etc. Very reasonable. Bob's. 386-2451 anytime.

VANCOUVER ISLAND—SOUTH of Malahat, will clean-up, build, renovate or move. Phone Peter Cutler 478-6054.

DAVIES BROTHER CLEAN-UP service. Basements attics, yards, etc. 642-3057.

RELIABLE FATHER AND SON cleanup services and painting. 384-1705, anytime.

DEPENDABLE CLEANUP yards basements garages, attics, etc. Phone anytime. 384-8297.

BASEMENTS, YARDS, ATTICS cleaned. Interior and exterior painting. 386-2310, 384-7261.

LO-COST
Moving, hauling, clean-up. 592-6273.

YARD MAINTENANCE, 592-0528, 477-3174. Between 8 a.m.-5 p.m.

SELL IT
FAST
THROUGH
CLASSIFIED
DIAL 386-2121

36 BUSINESS SERVICES and DIRECTORY

Clock Repairs

CUCKOO CLOCK REPAIRS
ALSO
—400 DAY CLOCKS
—MANTEL CLOCKS
—WALL CLOCKS
—GRANDFATHER CLOCKS
—CAR CLOCKS
—DIGITAL CLOCKS
—RADIO CLOCKS
—ETC.
Fast, efficient Service
Pick Up and Delivery
25 years experience
477-5273

Contractors

WHEATON CONSTRUCTION LTD.
General Contractors
Building Consultants
385-5702

Quality FRAMING
Tom 477-8673
Ian 595-1883

ALRIGHT BUILDERS LTD. GENeral contracting. 479-1160. Residential and commercial. Custom built homes. Renovations and alterations. Drafting and plan service. Engineering and Consulting.

HITECT CONSTRUCTION
Specializing in rebuilding — adding or new. Let our experience save money for you. Evenings 478-6152, 383-8228.

JOHN LIEN CONSTRUCTION
General Contractor 479-7030. Residential and Commercial and renovation specialists.

RENOVATIONS, INTERIOR AND exterior. Additions and basement suites. Free estimates. Qualified Tradesman. 592-7013.

FARMER CONSTRUCTION
Design — Renovations
388-5121

CHIEF BUILDERS. SPECIALIZE in custom homes and renovations. Free estimates. 385-0709.

OWEN'S CONSTRUCTION. RENOvations, alterations, custom finishing. For estimate call 382-4188.

ISLAND FRAMING, CONTRACTS wanted for houses. Experienced, reliable crews. 652-3572.

A-1 FRAMING CREW AVAILable. Call Active Construction Ltd. Phone 384-5313.

Delivery

A TURTLE DELIVERS
Fast and Reliable
388-9893

Drafting

EVERY KIND OF ARCHITECTURAL drafting and designing services; also colour illustrations. 382-3959.

Draperies

Sears
Custom-Made DRAPERIES
Choose from our great fabric selection. Drapes PROFESSIONALLY MADE and INSTALLED IN YOUR HOME.
CHARGE IT
Phone 595-9111
NO OBLIGATION
Simpsons-Sears Ltd.

the Bay
DRAPES and SLIPCOVERS CUSTOM-MADE
Made by our own expert seamstresses. Large selection of fabrics to choose from. Use your Bay Account.
For a FREE estimate phone 385-1311, local 244 or 246.
HUDSON'S BY COMPANY

HOURIGAN'S
Floor Covering Specialists
NOW SHOWING DRAPERIES
PROMPT IN-HOME SERVICE
715 PANDORA AVE. 386-2401

PROFESSIONALLY MADE DRAperies from your material. 477-6804.

Dressmaking

DRESSMAKING, MY HOME, EXperienced in all patterns and styles. Phone 388-7861 extension 183, ask for Suzanne.

DRESSMAKER WILL DO ALTERations in my home. 383-6762.

Electrical Contractors

ELECTRICAL REPAIRS AND INstallations. Reasonable rates. Licensed electrician. Sirwel Electric. 595-3876.

OLDER HOMES REWIRED — NO down payment. We finance through B.C. Hydro Plan.
EDDY'S ELECTRIC — 385-7666

Excavating

EXCAVATING, LAND CLEARing, road building, demolition, sand and gravel, equipment rentals. 24-hour service. Radio controlled.
O.K. Trucking Co. Ltd.
Bus. Office, 2840 Nanaimo, 386-3414
Dispatcher, 2720 Turner, 382-6136

PAUL'S EXCAVATING, BACKhoe with extended boom, hourly or contract, sewers, septic tanks, installations, free estimates. Call anytime, 384-8982.

PEDERSEN EXCAVATING — backhoe work and sewer installation. Contract or hourly. Free estimates. Phone 479-5963.

VICTORIA BOBCAT SERVICE, diesel, bobcat and dump truck, leveling, back filling, moving gravel, etc. 383-8101.

ROBERTSON'S EXCAVATING, 450 Case, land clearing, bulldozing and backhoe. 595-8530.

Fencing

CHAIN LINK FENCING
Good fences make good neighbors and a good price makes for a better fence. 386-1841. Van Isle Chain Link Fencing.

ALL TYPES OF FENCING, SIMple or elaborate, many designs, ideas to choose from. 382-0982.

FENCES BUILT OR REPAIRED, any style, reasonable rates. 382-2732, 478-1050.

Flooring and Sanding

M & M FLOOR
COMPLETE FLOORING CENTRE
Hardwood, Carpets and Linos
532 William St. 384-0343
NIGHTS: 386-3078 or 383-2581.

Gardening

GARDEN CLEAN-UPS, RETAINing walls, fireplaces, stone work, cement drive-ways, low costs. 477-3775.

ARBUTUS LAWN AND GARDEN, maintenance, power raking, fertilizing contract maintenance, clean up. 478-5498.

MARLEE GARDENS LTD.
Fruit trees, shrubs, etc., pruned. Lawns power-raked, landscape and garden work. Call now 652-3705.

TUDOR LAWN CARE
Power raking, aerating, fertilizing, spraying and Garden Maintenance. 386-2602, 592-7575.

GARDEN TILLING, MAKE YOUR reservations Now. Phone 479-3059 after 5 p.m.

36 BUSINESS SERVICES and DIRECTORY

Gardening

CLIFF EWEN AND SONS, COMplete landscape and garden maintenance. Private, apartments condominiums and commercial buildings, power vacuuming, parking areas, aeriating, power raking, mowing, edging, pruning, spraying, fertilizing. 30 years experience. Radio controlled trucks. 658-8109.

SPRING SPECIAL
Power raking, aerating, edging, moving, fertilizing, disposal.
SAVE 10%
Commercial, institutional, or residential contracts. Rototilling.
Larry Beattie Lawn and Garden Care
385-8014.

Garden Clean-Up
All phases of making your garden lovely again. Stone walls re-done, of new stone walls, redesigning for smarter appearances. Low, low rates ! ! !
Pleas phone 382-8308

VICTORIA GARDEN SERVICE. Landscaping, designing, specializing in maintenance work. Fast, efficient service. Free estimates, 479-1975.

VANHUET GARDEN MAINTENance, power raking, areating, pruning, hedge trimming, etc. Residential or commercial. 595-4766.

HARVEY'S GARDEN SERVICE
Prunings, remove dead grass, moss, power raking, aerating, garden maintenance. Fog 479-7078. 384-8621.

GARDEN MAINTENANCE, fruit trees, ornamental pruned, 12 yrs. experience. Phone 383-8363.

ED'S TRACTOR SERVICE, VEGetable gardens, yards, rotovating, levelling, etc., 479-2204.

HIGH SCHOOL EXPERIENCED in gardening—reasonable. Phone Brian. 477-3592.

TREE PRUNING, SPRAYING, hedge trimming, cleanup and maintenance, reasonable. 477-4740.

FRANK'S GENERAL GARDENing and pruning. 477-6661.

GARDENING CLEANUP. G. Barta, 479-9278.

Gutter Cleaning and Repair

LO-COST
Gutters cleaned, repaired, replaced. Free est. 592-6273.

EAVES. CLEANED, REPAIRED or replaced. Reasonable rates. 384-1696.

FAST, QUALITY GARDENING at reasonable rates. Bill, 478-0843.

Handymen

FAIRFIELD FIXER
Phone Jack for fast service. I'll come to you! Automobile and small engines repaired and tuned electronically. Lawnmowers, rototillers, small outboards readied for new season. Plumbing and electrical repairs and additions. New hot water tanks installed, old ones patched. Burned out range elements replaced, extra outlets installed, washers and dryers hooked up, leaky taps fixed, etc. Small carpentry jobs, interior painting and wallpaper. Quality work at reasonable prices. Free estimates. Phone 383-3385.

ALL TYPES OF PAINTING, washing walls, very reasonable. 384-6337.

Home Improvements

ALCAN BUILDING PRODUCTS
Almetco Div.
SAVE HEATING DOLLARS
Storm Windows — Thermal Glass
Alcan Siding
Days 652-3901 Eves. 652-2761

SPRING SPECIAL
8'x12' garden patio installed, price only $265. Free estimates on fences, carports, house repairs, etc. 592-2673.

EXCELLENT SERVICE IN CUStom Painting, Wallpapering, Spater Coat Plastering, Brick installation for fireplaces. Free Estimates. 383-7714, 652-1911.

SEAL YOUR SUNDECK
FIBERGLASS DECKS
HANS COMPANY
656-1994

CHARY CONSTRUCTION SERVICES LTD. 384-2429
Renovations — Repairs

HOUSE PAINTING INSIDE AND out at the cheapest price in town. Free estimates. 478-0849.

FEATURE KITCHEN CENTRE
2610 Douglas 385-4921
QUALITY WITH ECONOMY!

Insulation

CUBBON ON COOK
We will blow in Celufibre. For a FREE estimate call today. 384-8181.

PACIFIC COAST INSULATION and Roofing Co. Ltd. 656-1513.

Interior Decorators

DAFFODIL INTERIOR DECorating. Let us help you with your spring interior decorating. Competent, experienced female decorator. Free estimates available. 652-1025 between 9-12 noon.

Landscaping

BARKER LANDSCAPING LTD.
—since 1940—
Lawn specialists. Expert and considerate garden layout and shrub placement — sketches — ideas. Our expert stonemasons can build you anything in rock or slate — walls, patios, pools or pillars — etc. For a free competitive estimate, call 595 8323. Terms.

MARLEE GARDENS LTD.
Let our extensive knowledge assist you in planning your English Country, low maintenance or Japanese Garden. We guarantee all shrubs, trees and lawns. For helpful information, ideas, etc., call 652-3705.

SAANICH LANDSCAPING
Concrete Landscaping. Stone work, rock walls. Lowest prices. Free estimates. 479-6490.

GARDEN CITY LANDSCAPING
FREE ESTIMATES
All phases of landscaping and stonework. Call 386-8647.

HARVEY LANDSCAPING, NEW lawn, design, lawn care. Fong 479-7078, 384-8621.

Maintenance

WASHING WALLS, GENERAL housework, etc. very reasonable. 384-6337.

Masonry

TONY'S STONEWORK AND MAsonry, retaining walls, steps, fireplace facings, sidewalks, etc. Reasonable rates. Free estimates. Call anytime. 385-8235.

HIQUAL MASONRY
Highly specialized in custom masonry work. 383-8228, 478-6152.

CONDOR MASONRY, FOR CHIMney construction and all brick work. 652-5819.

FIREPLACE FACINGS, SLATE, stonework, top quality. Reasonable. Call John, 383-7947.

Moving

DRUM CARTAGE
Moving & Storage
Big or small, fully insured house and apartment moving. Local pick-up and delivery. Contract price or hourly rate. Locally owned and operated with 10 years experience by people who care. Month end appointments still availabe.
383-9861 — 24 Hrs.

EAGLE DELIVERY SERVICE
Moving, or ? No worry, we will lighten your burdens in a hurry. Dept. Human Resources moves honored. See also yellow pages 278. 383-0621, res. 478-7087.

TROJAN MOVERS, LOCAL MOVing. Careful handling, 20' van and 2 men. $18 an hour. Monday-Friday. $20 on Weekends. Fully insured. Compare! Phone 652-1970.

BISSONS MOVING AND STORAGE Ltd., household and piano moving specialists. Serving Victoria and Vancouver Island, 384-6442.

MEL'S MOVERS
Local deliveries and household moves. Reliable service at reasonable rates. 384-2523.

Painters and Decorators

INTERIOR - EXTERIOR DECORating, Painting, Renovations to your satisfaction. 384-5313.

aboutv bruce lowther

Starting this Saturday, Cable 10 will broadcast six days a week with a Saturday schedule from 5 to 9 p.m. Reruns will provide the bulk of the programs at the start until new community efforts can be arranged.

And speaking of Cable 10, I want it on the record that my impartiality was proved on the Lions' Easter Seal telethon last weekend. I appeared on the Victoria Cablevision channel, praised the work of the volunteers from Channels 6 and 10 and brought in a donation from the office staff of Capital Cable Co-op, seeker of the cable licence.

If anyone has any suggestions as to how the campaign can come closer to its goal next time, let me know. Seems a shame. □

Bureau of Useless Information: Wednesday's answer — Mae West has had many leading men but we're talking of the ones in her movies. Like W. C. Fields, My Little Chickadee; Cary Grant, She Done Him Wrong, and lovely Victor McLaglen, Klondike Annie. Great men all.

Today's question — Among John Wayne's countless leading ladies, name one each for Blood Alley, The Quiet Man and Stagecoach and two for Reap the Wild Wind. A sneak question is which one did he get in Reap the Wild Wind? The astounding answers appear Friday.

"But first, The Malpractice."

Thursday highlights

8:00 p.m.—Celebrating Tomorrow's Hope is, according to KING, a report on the gift of creation and man's abuse of it. In 30 minutes?—5.

8:00—The Way It Was in baseball's 1948 world series, alias the Bill Vecck, Bob Feller, Gene Bearden and Satchell Paige series—9.

8:30—An NBC special showing the life of rodeo girl Debra Kay Robinson, alias Lasso Lassie—5.

9:00—A Day Without Sunshine portrays the life of U.S. farm workers as something less than jolly—9.

10:00—Billy Graham's second "foreign" meeting—7.

10:30—The CBC has listed College of the Pacific here, and hasn't said if that means Pearson College—2.

CABLE 10—7 p.m., Income Tax with open phones; 8:00, Interface with Edward Teller; 9:00, Saanich Issues.

Thursday movies

12:45 noon—Murder on Flight 502 (only fair 1975 who dunit), Robert Stack, Sonny Bono, Walter Pidgeon, many more. If God had meant us to fly, he would have invented a better airport—8.

1:00 p.m.—Shadow of Treason (routine 1964 soldier of fortune), John Bentley. And if God had meant us to spy, he would have replaced the snake in the Garden of Eden with a bug—11.

3:30—Blood Sport (poorish 1973 high school football), Gary Busey, Ben Johnson. Missable—5.

9:00—Two People (1973 modern soaper, new to me), Peter Fonda, Lindsay Wagner. Easy Rider meets the Bionic Woman—5.

9:00—Dakota (1945 John Wayne). God meant us to ride horses, which is why Wayne is red, white and blue instead of black and blue—11.

9:30—Call Me Bwana (1963 Bob Hopelessness)—12.

11:30—Mafia (not much 1968 nasties), Lee Cobb, Claudia Cardinale. We were also meant to lie down; one of the two stars is proof—12.

• 12:00—I See a Dark Stranger (amusing 1947 romantic adventure), Deborah Kerr, Trevor Howard. I know the IRA isn't funny, but this movie is—2.

12:00—Cry Rape (good 1973 court drama), Andrea Marcovicci, Peter Coffield. Not to all tastes—6.

12:00—Diary of a Mad Housewife (already dated 1970 troubled-couple), Carrie Snodgress, Richard Benjamin. Where are they now?—8.

12:30 a.m.—Life at the Top (1968 Room at the Top sequel, only fair), Laurence Harvey, Jean Simmons. God also intended us to crawl; otherwise, why would he have invented Australia?—7.

• 1:30—The Big Knife (well-acted 1955 Odets inside-Hollywood tragedy), Palance, Steiger, Lupino and especially Wendell Corey—6.

1:55—Incident on a Dark Street (bearable 1972 corruption-fighter), James Olson, William Shatner. Finally, nobody ever intended us to run; otherwise, why were piles invented?—8.

Thursday radio

7:30 p.m.—Western Canada hockey, Victoria at Edmonton. No other items have been reported—CJVI (900).

• —Recommended.

---

36 BUSINESS SERVICES and DIRECTORY

Painters and Decorators

ISLAND DECORATORS
Painters Paperhangers
Spray Painters
Plaster Repairs
Convenient Time Payments
383-9059 Eves. 382-1479

CLARK AND PATTISON PAINTING CONTRACTORS LTD.
Brush or spray. Paperhangers. Texture and vinyl work. Will do all or part of any job. Paint store, BAPCO, GENERAL and PRATT AND LAMBERT paints, and rentals of all painters' equipment. Terms if desired. Phone 384-0443, 760 Bay St.

BROTHERS PAINTING AND DECORATING
Free appraisals, cost consultant. All types of painting. All types of repairs. Commercial, farm, residential. Lowest rates. Terms. Work guaranteed. 383-8112.

DOWSON PAINTING CONTRACTORS 385-6042
Residential, commercial. Ames Topline Paint. Home answering service. Work guaranteed.

NICKS PAINTING AND DECORATNG
Interior and Exterior painting and repairs and paper hanging. All work guaranteed. Free estimates. 595-1783.

EXP. ENGLISH PAINTER
Int. and Ext., 35 yrs. exp Paperhanging. Minor Repairs. Free Estimates. After 6, 478-1810

PAINTING AND DECORATING reasonable rates, satisfaction guaranteed. Terms. 595-4905, 479-2473.

FOR REASONABLE RATES, ALL work guaranteed. Call 4 seasons painting and decorating. For free estimates, 388-4660.

INTERIOR — EXTERIOR
Special low rates. For clean job. Self employed. Phone Douglas at 477-5207.

36 BUSINESS SERVICES and DIRECTORY

Painters and Decorators

FAST EFFICIENT PAINTER, will paint anytime. 383-5638, 382-9852.

AVERAGE ROOM $35, INterior-esterior. Guaranteed work. Free estimates. 479-6934.

PAINTING AND DECORATING 20 years experience. For estimates phone 385-5185.

Plasterers

PLASTERING, STUCCOING, TEXturing old and new ceilings. Fred Blanchard and Sons, 656-4211.

COLEMAN PLASTERING LTD. Lath, Plaster and Stucco, 598-3433.

STUCCOING, PLASTERING, ALterations, reasonable. 479-4779.

Plumbing and Heating

INDUSTRIAL AND RESIDENTIAL
Plumbing, Heating and Boiler services. Preparation for boiler inspection and refactory maintenance.
CHIMNEY CLEANING
Business 384-5313 Night 382-7596
Reasonable Rates

No delay. New firm ready for your plumbing or heating needs now. New construction. 477-8831.

Renovations

ACTIVE BUILDING MAINTEnance Contractors Company Ltd. All types of home renovations, repairs, reasonable rates. 384-5313.

CUSTOM RENOVATIONS, SUNdecks, carports, rumpus rooms. Reasonable Rates. 384-5313.

Roofing and Siding

H & R ROOFING
Cedar shakes, free estimates. 656-3264.

PUFF THE ROOFER'S
Shaking up a storm. Contract labour. 384-4904.

PARKER JOHNSTON LTD.
1855 BLANSHARD. 382-9181
"Roofing Victoria Since 1935"

Roofing and Siding

ROOFS REPAIRED OR REplaced, reasonable rates. 384-1696.

Surveying

TOPOGRAPHY WORK, DRAINage problems, fence corner's located. Feasibility studies on proposed subdivisions. 383-7714, 652-1911.

Tailors

OAK BAY TAILORS
Tailoring, alterations ladies and men Quality leather alterations.
1826 Oak Bay Ave. 598-4131

BRITISH CUSTOM TAILORS
1311 Blanshard 383-2632

Tree Service

CEDARDALE TREE SERVICE LTD.
Large shade and ornamental trees scientifically pruned and sprayed. TREE REMOVALS. Stump chipper.
(Rep.) Charles Cowie 385-9931

DESMOND WILL FALL TREES safely and remove annoying branches and bushes. For free estimates call Desmond. 383-7932.

MOUNT VIEW TREE SERVICE
Everything in trees.
Big or small, we do them all. 479 3873.

CHAINSAWING, LIMBS AND small trees cut. 598-4478.

38 TRAVEL

WARDAIR 1976
CHARTER FLIGHTS

LONDON	FROM $389
PRESTWICK	FROM $394
AMSTERDAM	FROM $409
FRANKFURT	FROM $419
COPENHAGEN	FROM $449
OSLO	FROM $435

IMMEDIATE CONFIRMATION on Flights from 2 weeks or as long as 3 months.
Phone 384-7121
BUDGET TRAVEL

WIN - WIN - WIN
You could win the Western, when you Travel
REDWING to RENO
In APRIL, by BUS or AIR. Departures every Saturday. EVERYONE receives a ticket on the WESTERN plus usual BONUS PACKAGES in RENO.
Redwing Travel
545—645 Fort St.
383-5311, 382-5194 or see your Travel Agent

FOR RENT, CONDOMINIUM IN Maui. Phone 385-1038 after 3 p.m.

39 PERSONALS

"TO:
DIANE HERBIN:
TAKE NOTICE that the Superintendent of Child Welfare intends to proceed without further notice, with adoption placement of your child Sara Ann Marie Herbin born September 12, 1974. If you wish to make any representations please contact the Department of Human Resources, 965 Alston Street, Victoria, British Columbia."

ATTEMPTING TO TRACE GENealogical history on Stephen McPherson, who married Jessie McBurney Phillips, late 1800's. Send any information to Jessie Rhude, S.R. Box 10188, Fairbanks, Alaska 99701.

DRIVE ME AND VAN TO VANcouver, Vernon or ? next week. 384-3382, 384-1995.

RIDE TO PORTLAND FRIDAY 26. Two adults, 2 small dogs. 479-1047.

40 BUSINESS PERSONALS

INSTANT CASH
FOR YOUR UNFILED
TAX REFUND
WHY WAIT?
GET
THE EXTRA
CASH TODAY!
15-MINUTE SERVICE
619
Johnson St.
386-2968
OPEN
Monday through Saturday
IMPERIAL CREDIT PROTECTORS
(1974) LTD.
Formerly on Douglas St.
NOT A LOAN COMPANY

NEED HAND BILLS OR CIRCULar letters printed on a regular basis? Why not take a look at our Rex Rotary mimeo and stencil cutters as low as $850. We have some used ones as well, Greir's Business World, 385-1511.

NEED HAND BILLS OR CIRCULar letters printed on a regular basis? Why not take a look at our Rex Rotary mimeo and stencil cutters as low as $850. We have some used ones as well. Greir's Business World, 385-1511.

SAANICH PENINSULA GUIDANCE Association. Parents skill training, family counselling, marriage counselling, individual counselling. Need to talk over a problem? Call 656-1247.

FOR THE NEW BUSINESSMAN —You will need an office copier, we have a great selection from only $229. Greir's Business World, 385-1511.

TYPEWRITER AND ADDING machines cleaning includes new ribbon, pickup and delivery, $15.95. 386-9685, 384-0912, 9 a.m.-9 p.m. Norwood Enterprises.

FOR THE NEW BUSINESSMAN, you will need an office copier, we have a great selection from only $229. Greir's Business World, 385-1511.

LADY HYPNOLOGIST — STOP smoking, lose weight, self hypnosis. By appointment only. Alpha Centre—595-4022.

PERMANENT YEAR-ROUND private wharfs for your waterfront property. Write R. Pfeifer No. 304, 5868 Olive Avenue, Burnaby, B.C.

STAINED GLASS CLASSES, $20 for 4 two-hour sessions beginning of April. 595-3386, 1569 Pembroke St.

JUNK CARS HAULED FROM residential property, $7. Capital Regional Board. Project SAM. 478-7811.

FORTUNE TELLING BY CARDS or tea leaves. For appointments call David. 386-9188.

INCOME TAX YOUR HOME. BY appointment. Mrs. Gale, 384-5224, 384-7419.

LONELY? FIND A COMPATIBLE companion through Emily Quest. Write P.O. Box 5220, Victoria.

MRS. PAYNE-JONES TRANCE medium. Questions answered. 386-3603.

TEACUP, EGYPTIAN CARDS, palm. Enquiries phone: 385-5867 between 7 a.m.-9 p.m.

SCRAP CARS HAULED.
478-9571

40 BUSINESS PERSONALS

LUXFORD DIVORCE SYSTEMS INC.
You may not have to be separated 3 years to get Divorced!
1. No money down — monthly payments.
2. Includes lawyer's fees.
3. Your divorce can begin Immed.
For further information call:
Victoria Office
383-6724
210-620 View St.
Chargex, Master Charge Welcome.

VICTORIA, DUNCAN, LADYSMITH
DO YOUR OWN
DIVORCE!!!
or use our plan
For brochure and free copy of Divorce Act phone 386-9617. Typing service also available. Victoria Divorce Service Ltd. (Authorized Independent Distributor for Western Divorcervice Ltd.)

HYPNOSIS
Stop smoking, lose weight, sleep soundly, master emotions, eliminate nervous tension, break negative habits. Lecture service available. Professional hypnosis by appointment only.
Alpha Centre—595-4022

FREE MOVIE
Discover the shocking truth about your drinking water and your health! Coachman's Inn (Board room) 229 Gorge Road. March 27th —10 a.m. — 1 p.m. — 3 p.m. Drink before coming — you may not be able to drink again!

VICTORIA HYPNOSIS CENTRE 101-645 Fort St. 388-9722.

42 EDUCATION

HAVE OPENING FOR 2 MORE children in my home, 8-5:30, $5.00 per day, age 3-5 years only, full program of printing, painting music etc. Please call 383-0697. Monday thru Friday. 9-5.

TOWN AND COUNTRY CO-OP Pre-School, 501 Boleskine at Tennyson, now taking enrollment for 3 and 4 year olds for September, also immediate opening for 4 year old. Call 382-6629 or 479-2926.

TUTORING PROFESSIONAL help by experienced teacher. French, math., new and old methods. 598-2331.

STAINED GLASS CLASSES. $20 for 4-2 hour sessions. Register now for April classes. 1569 Pembroke St. 595-3386.

LITTLE ROBIN DAYCARE, CHILdren 3-5, 6:30 a.m.-6 p.m. Reynolds-Cedar Hill area. 479-6737.

TUTORING IN SPANISH, NAtive speaker. 382-2700.

60 FUEL

MANDER TRUCKING
Agricultural sawdusting-hog fuel and bagged sawdust, 8-4:30 Monday-Friday, 478-5332; evenings 479-7629 or 477-5053.

63 TIMBER

WANTED TIMBER
FELLED, BUCKED or STANDING
Fir, Cedar or Hemlock
TOP PRICES PAID
Ideal Sawmill Ltd. 385-0441

WANTED SECOND GROWTH Timber, top prices paid, 5 acres or more F.T.S. Logging Ltd. ph. 743-2408 collect anytime.

WANTED, TIMBER STANDING or felled. Top price paid, Bolton Brothers Logging. Ask for Al. 478-3826.

FIR AND CEDAR WANTED. Guaranteed stumpage. Also contract loading and hauling. Top prices. 383-3065.

EXCELLENT ALDERWOOD FOR sale, $45 per cord, ½ cord, $25. delivered. Phone 385-2802, 478-3954.

WANTED: TIMBER, STANDING or felled. Top prices paid. 388-5704.

FIREWOOD
652-3729

65 BUILDING SUPPLIES

Home Lumber
LUMBER SPECIAL
Price per 1000 BM
2x4—6' 2 BTR. Hem $ 75
2x4—8' 2 BTR Hem Studs $155
1x10 M-R Shiplap Hem $149
2x4 Std. BTR. Hem $169
2x4 Utility Fir $110
2x6 Utility Fir $105
FIR PLYWOOD
4x8—⅝ Std. T-G $9.95
4x8—⅜ Uns. D. 4.91
Cabinet Plywood
4x8—¾ L.C. Sen $32.95
1x12 K.D. Spruce Shelving Lin. ft. .39
GYPROC SPECIAL
Price per 1000
½" Gyproc $ 85.00
½" Firestop $ 95.00
⅝" Firestop $110.00
INSULATION
Price per 1000
R7x2½" Fiberglas $ 72.00
R12x3½" Fiberglas 120.00
R20x6" Fiberglas 205.00
STUCCO WIRE
16-16" 23.50
NAILS
2¼ plus 3¼ CW 13.95
ASHPHALT SHINGLE
210 Wt Self Seal $19.50
SPECIAL QUANTITY DISCOUNTS ON VOLUME ORDERS
DELIVERIES made ANYWHERE on VANCOUVER ISLAND. Before you buy COMPARE OUR PRICES. For QUALITY, SERVICE and GUARANTEED SAVINGS, phone:
HOME LUMBER and BUILDING SUPPLY
470 ARDERSIER RD.
386-3374 — 385-8711

SLEGG'S
CASHWAY LUMBER
CONTRACTORS
HOME BUILDERS
Check our lumber prices before you buy! Phone us and we will pick up your plans for a take-off.
Admirals — 388-9975
Sidney — 656-1125

Cubbon on Cook
Cedar Hanging Baskets, ea. $3.69
4x8¼ Sanded Degrade, ea. $11.99
Suspended Ceilings—Plain White 2'x4' Drop in Tile, sq.ft. .40
Little Barn 8'x10", ea. $289.00
Compost Box's, ea. $13.95
Concrete Incinerators, ea. $14.95
Prehung Doors Seconds, ea. $19.95
CHARGEX
1720 Cook 384-8181
WE DELIVER

MOORE WHITTINGTON LUMBER LTD.
MW
2614 BRIDGE ST.
384-1331
DOORS
Victoria's door headquarters. All types — entrance, pre-hung, pocket door frames. Some seconds and inventory clearance items at low prices. Victoria's only complete:
SASH, DOOR and MILLWORK MANUFACTURING PLANT.

20 SHEETS PANELLING, offers. 479-5312.

USED CLEAN RED BRICK. ANY quantity. 385-2916.

65 BUILDING SUPPLIES

STEWART & HUDSON
Bedroom Ceiling Light Fixture ea. $2.99
Bathroom Wall Light Fixture ea. $2.99
Porch Ceiling or Wall Light Fixture ea. $2.99
8" Swedish Ball Light Fixture $7.99
10" Swedish Ball Light Fixture $9.99
4"x10" Floor Registers ea. $1.44
CoCo Mats ea. $4.44
Furnace Filters ea. $1.96
Galvanized Garbage Cans $6.96
Long Handled Shovels ea. $6.66
Black and Decker 10 gallon Shop Vacuum $88.44
Heavy Duty 4 cu. ft. Contractor Wheelbarrow with pneumatic tire ea. $49.44
12x12 Vinyl Asbestos Floor Tile. Four patterns only ea. 19½c
K-Lux Panels
2'x4' ea. $6.96
2'x6' ea. $9.96
Arborite Cuttings
2'x4' ea. $3.59
Corrigated Fiberglass Roofing
10' length $6.99
12' length $8.44
Coral color only
BUDGET PLANS—CHARGEX
Open Mon.-Sat. 7:30-5:30
STEWART & HUDSON Ltd.
400 Gorge Rd. E. 386-3211

LUMBER WORLD
—FENCING—
Keep your dog in — keep their dog out!
Bring in the measurements of the area you want fenced — we will figure the requirements.
4 ft. GOOD NEIGHBOUR Fence — per lin. ft. of fence $1.70 includes — posts, boards, rails and nails — 50 ft. min.
4 ft. RANCHER fence includes — posts, boards and nails per lin. ft. of fence $ .90
4 ft. BASKET WEAVE fence per lin. ft. of fence includes posts, boards, dividers and nails $1.41
COMPOST BOXES — No. 1 Grade Cedar approx. 4 ft. x 6 ft. $13.95
POST HOLE AUGERS each $13.95
50 ft. — ½" HOSE each 4.99
PINE FURNITURE — ready to assemble. 15% OFF
ARMSTRONG or FLINTKOTE self-sticking FLOOR TILE 12"x12" each .39
LUMBERWORLD
3955 Quadra St.
One block south of McKenzie
479-7151
Open Six Days a week
7:30 to 5:30
CHARGEX

IMPERIAL BUILDING MATERIALS LTD.
The Builders Supply House
CONTRACTOR TO YOU PRICES!
CERAMIC TILE from 79c sq. ft.
CLEARANCE OF BAPCO PAINT
⅓ off suggested list.
METAL BIFOLD DOORS
⅓ off suggested list.
EXTRA SPECIAL — Dozens of assorted size MIRRORS, some with slight defects. SUPER QUALITY mostly 5mm. Float. LOW, LOW Prices. Example 16"x60" with bevel edge $13.95 ea.
BUY WHERE THE BUILDER BUYS FOR LESS.
Master Charge — Chargex
2955 DOUGLAS ST.
386-1401
STORE HOURS
Mon.-Fri. 8-5, Sat. 8-12
Member of Victoria HUDAC

SAANICH LUMBER YARDS
3041 Douglas St. 385-2480
Materials for 12x20 garage (roofing extra) $290.00
Sabot kit (sailing) $ 47.00
8'x10' Greenhouse $245.00
Pram Dinghy kit $ 37.00
Work bench materials $ 12.00
Compost Box, 4'x6' $ 10.00
Garden Sheds, 6'x7'6" $160.00
Chicken Coop 6'x6'7"

70 MUSICAL INSTRUMENTS

CASCADE ORGAN CENTRE
Western Canada's representatives for Kimball and Gulbransen with stores in Edmonton, Calgary Vancouver will be opening a store in Victoria soon providing the finest in organ instructions. Watch for us. For details phone 478-6250.

USED PIANO SPECIALS
6 only upright, priced from $395.
GLEESON MUSIC CITY
829 Broughton
(near Royal Theatre)
Parking at Rear — 388-9632

NEW SUZUKI CELLO
Only 1 in stock. Priced to clear, $375. Scott Piano and Organ, 386-2434.

ONE COMPLETE SET, GRETCH black hawk drums. Cases, cymbals and acc. Must be seen. $1,500. 748-1339 or 748-1815.

WURLITZER ELECTRIC PIANO, good condition, $750. GBX—GB 2 amp and speaker box. $200. 477-0838.

PIANO, USED, NICE TONE, JEwett, made in Boston, free trumpet included. $600. Evenings, 388-5060.

WURLITZER ORBIT 3 ORGAN and bench with Leslie speaker. Less than 1 year old. $4,300. Phone 384-4975 after 5:30.

ACCORDIAN 120 BASS, GOOD condition, with carrying case. $135. 479-4009.

FOR SALE: SUZUKI GUITAR and case. barely used. Price negotiable. 382-7575.

UPRIGHT PIANO WITH BURLED walnut finish. Recently tuned. $500. 477-0833 after 5.

HAMMOND PIPER AUTO-CHORD organ with cassette, good condition, $1,200. 478-7218.

OVATION CLASSICAL ELECTRIC guitar, $400, also 5-string banjo and cheap electric bass. 658-8617.

HUTTL TROMBONE, EXCELLENT for beginners, good slide. $125. 477-4541.

FENDER DELUXE REVERB amp., $195. Two Satellite enclosed speakers, $95. 477-3917.

PIANO TUNER — CRAFTSMAN. Norman Duckworth, 595-5251.

FRAMUS BASS GUITAR $95. 656-6195

70 MUSICAL INSTRUMENTS

Scott PIANO & ORGAN
PUT A PIANO IN YOUR LIFE
Good used reconditioned pianos from $695.
3 Locations
DOWNTOWN
612 Fort St. 386-2434
HILLSIDE MALL
Hillside Mall 595-1775
NANAIMO
33 Victoria Cres. 754-4125

YAMAHA
MUSIC CENTRE
Presents
LLOYD BURRY and WALT WAGNER
IN CONCERT
at the McPherson Playhouse, 8 p.m. March 25. Tickets available at McPherson ticket office. The Bay or Mayfair. For information call 384-9131.
JAMES PIANO AND ORGAN LTD.

REPAIRS
We have Vancouver Island's most complete repair facilities for brass, woodwind and all fretted instruments.
NELSON'S
MUSIC CENTRE
1315 GOVT. 385-9728

Mason and Risch upright grand piano with bench.
Fine tone $850.
SOUND OF MUSIC SALES LTD.
REGINALD STONE MANAGER
1517 Quadra St.
383-0239

BALDWIN
ORGANS - PIANOS
NEW INTERLUDE
$2,190
TRADE—TERMS
BERNIE PORTER MUSIC
725 Caledonia. 382-9542 Park free

RENT TO OWN
PIANOS AND ORGANS
GLEESON MUSIC CITY
829 Broughton
(near Royal Theatre)
Parking at Rear — 388-9632

PAMUS
MUSICAL INSTRUMENTS
"Where Good Music Begins"
1108 Blanshard St. 386-8475

SPECIAL PRICE
New Pan Les Paul copy, slightly imperfect. Reg. $195
Clearance Price $125
Hall-Fairfield Music
728 Fort 385-3307

68 TELECASTER, $325; 18 INCH Goodman speaker and cabinet, $150; Emperador semi-hollowbody guitar, $60; all in excellent condition. Best offer by March 29. 384-0084 between 5 and 7 p.m.

REVERB UNITS, $59, $75, $129; Used Guyatone pedal steel guitar, $280; Randall 150 watt bass amp, 2 Altec 15's. Sale Price $990; Electric basses from $45.
SOFT SOUNDS
2031 Oak Bay Ave. 598-1524

HAMMOND ORGAN STUDIO
WE SELL QUALITY
Phone 388-9177

PIANO FOR SALE IN GOOD working order. 595-0806, 2541 Fernwood.

FOR SALE YAMAHA EM70 mixer, crown 150 power amp and 4—12" SRO EV speakers. 386-0563.

WANTED: FLOOR-TOM, ANY condition. 477-9275.

BASS AMP, 2—15'S. $550. PHONE 477-0578 Rick.

77 MOTORCYCLES

BIG BORE KITS
and Hi-Performance cams for Kawasakis and Hondas now in stock at
POWERTOWN M.C.
384-1249 614 Grenville

FREDERICK
MOTORCYCLE SALES
KAWASAKI
SUZUKI — BMW
Repairs — Service to All Makes
616 Queens DL-00834A 383-0823

1972 BMW 750. SAFETY BARS and fairing. 32,000 mostly highway miles. Serious offers on $2600. 656-1371.

'73 YAMAHA TX-500. EXcellent condition. offers to $1,050. 595-3293 after 5 weekdays, anytime on weekends.

'69 750 HONDA. TESTED. REcently rebuilt. Helmet. Extras. Asking $1,000. 598-7094, 4-6 p.m.

'72 KAWASAKI 90, NEW PISTON and rings, $380. 478-1972, after 4 p.m.

1972 HONDA XL 250; GOOD CONdition, $800 or offers. 478-6562 after 6 p.m.

'74 YAMAHA 650, TOURING SADdle bags, 7,000 miles, flawless. 592-4659 after 5.

MUST SELL MY ABSOLUTELY mint '75 Suzuki 500, saddle bags, etc. $1200. 652-3864.

EXCELLENT 1974 YAMAHA 80, lights, helmet, $425. 477-9114 after 5.

'72 YAMAHA 125; 70' YAMAHA 80 street bike, mechanically sound Phone 479-8109.

PULL YOUR GEAR
Small covered trailer for motorcycle, $475. Phone 384-2689, 384-3813.

1973 750 TRIUMPH TIGER, GOOD condition, asking $1195. or best offer 385-2284 after 5:30 p.m.

BROOKLANDS MOTORCYCLES
Harley-Davidson — Honda
937 Fort DL-3324 383-5926

1973 YAMAHA 125, EXCELLENT city bike, low mileage, $375 or best offer. 652-3409.

69 YAMAHA 250 CC TWIN ROAD bike, excellent running condition, new tires. $400 firm, 382-8610.

MUST SELL 1970 HONDA 175 Twin, excellent condition, $375. Phone 658-5687 after 5.

ACOUSTIC 150, 125 WATT AMPLIfier, $375. Fender Rhodes piano, $900. 384-9418, 478-8510.

1972 350 KAWASAKI, NEW PIStons, must sell. Offers. 479-5057 before 4.

SL 70, $300 REASONABLE offers considered. Phone 478-3436 after 5.

SPECIAL — '73 HONDA 100. Lowest insurance rates. After 7. 386-7612.

1960 650 BSA CUSTOM SHOW winner, view at 3095 Carroll St.

1975 YAMAHA TY 175, TRIALS 2,800 miles, $800. 595-5794.

'75 SUZUKI T500 ONLY 180 miles includes 2 helmets, 656-5837.

TRIUMPH PARTS FOR SALE. 595-4997.

'74 HONDA XL350 ENDURO. A steal at $700. 479-4303.

77 MOTORCYCLES

'75 YAMAHAS
Now on Sale
200cc TWINS electric start NOW ONLY $1049
250cc TWINS 6-speed NOW ONLY $1199
500cc TWINS electric start NOW ONLY $1899
PLUS
Check our prices on on MINIS and ENDUROS
AT
MULLINS MARINA
SALES LTD.
382-1928 382-4515
925 Yates St. DL-00365A

SUZUKI
100 CC ROAD BIKE ONLY $649 at
COLWOOD HONDA
Div. Mullins Marine
2781 Millstream 478-8831
Left off hwy. at Western Speedway
Dealer Licence Number D-00366A.

78 BICYCLES

Russ Hay On Government
2542 GOVERNMENT ST.
Between Bay and Hillside
The Leading Bike Shop
384-4722
MASTER CHARGE
TRADES WELCOME
CHARGEX
Open Mon.-Sat. 8:30-5:30
Friday 'til 9

2 WHEELS ARE BETTER THAN NONE!
We have NEW transportation for less than your insurance increase wil lcost ...
3-speeds from $66.95
10-speeds from $85.00
10% OFF CCM — children's bikes, coasters, 3-speeds and 5-speeds.
ESQUIMALT OAK BAY BICYCLE
1215 Esquimalt Rd. 388-6712
1968 Oak Bay Ave 598-4111

BUY, SELL, TRADE, REPAIR
No middle man. deal direct with qualified, mechanic, save 50% on labor. Expert buckled wheel truing. New, used bikes, all sizes, lowest prices. Open 8-8; Sun. 12-5, 384-5514. D. BRC, CCM. Reno Industries, 2519 Gov't.

AUSTRIAN 5-SPEED, FENDERS, light, trap, as new, $75. 652-2966.

10 SPEED BOYS BIKE, 4 months old $80. 656-3441.

MAN'S TEN-SPEED RALEIGH, like new, $100 firm. 386-1694.

MOTO CROSS BICYCLE, FAIR condition, $50. 386-8538.

80 BOATS and MARINE

GOLDSTREAM MARINE
Dealer For
EVINRUDE Outboards
ROADRUNNER Trailers
K and C Thermoglass
HOURSTON Glasscraft
MERCRUISER
OMC
PARTS and ACCESSORIES
SPRING TUNE-UP NOW
Phone Jim Dempster
Shop Foreman
GOLDSTREAM MARINE LTD.
2994 Jacklin Rd. 478-8391

ORDER NOW
FOR SPRING DELIVERY
CATALINA 22 Deluxe $6995
CATALINA 27 Deluxe $14,750
CATALINA 30 Deluxe $27,250
TANZER 22 Deluxe $8525
TANZER 26 Deluxe $15,900
ON DISPLAY AT
Bob Whyte Marine
SALES AND SERVICE
2226 Harbour 656-6421

FIRE
Be Prepared! Install a Halon 1301 Fire Suppression System In Your Boat
(Automatic and Manual Control)
Call on the Professionals
At
Pacific Coast Fire Equipment
904 Pandora Ave.
382-5158

24' FIBERFORM, UNDER 500 hours, 188 Mercruiser, inboard-outboard. Sleeps 5 comfortably. Full galley dinette. Stand up head. All safety equipment. Compass. CB radio, loudhailer, portable depth sounder, bottom paint, 2 battery system, curtains, fenders. As new. Moorage available. $13,000 firm. 388-4992 after 6 p.m.

1974 17-FT. FIBREGLASS DEEP V Louisianna Traveller, custom designed. Full camper top, windshield wiper, smoked glass, speedometer, tach, compass, new antifouling, 22-gallon saddle tank, mechanical steering 115 horse power Mercury, recent tune up. $4900. 479-4230 after 5:30.

IMMACULATE, USED 4 TIMES, '74 14'1" Fibrefoam boat, 40-HP Merc, electric start, controls, Roadrunner trailer, full top. Licensed. Asking $3300. 652-1226.

1973 16½ FT. K. AND C. 65 h.p. Johnson electric, Roadrunner trailer. Full, top, in excellent shape $3795. Metro Marine 2630 Beacon Ave, Sidney. 656-1105.

26' COLUMBIA — EQUIPPED for comfortable cruising — complete galley, head, heater, compass, depth sounder. F.g. Sabot dinghy, Merc. 9.8. Phone 384-1459.

20' BB 11 SAIL BOAT, FIXED keel, fiberglass hull and deck, head, cuddy cabin, trailer has pull out extension for launching. $35,000 complete. 477-9398.

DRAG BOAT ACCESSORIES, stainless drive-shaft and mount, aluminum motor mounts, bronzed rudder and brackets. 592-4659 after 5.

28' TOLLY CRAFT, 2 YEARS old, twin motors, excellent condition, will consider smaller trade, $30,000. 477-4155.

'74 FIBERFORM SITKA, 188 Merc., galley, etc. Under 200 hours. Good fish boat or cruiser. Can be seen at Marina, 479-1923.

SABRE CRAFT CABIN CRUISER, 20' fiberglass, heads, sink, trailer, 75 H.P. Johnson, sleeps 2, good condition, $3995. 656-5907.

34' TROLLER, 7 TON, A LIcence. "B.C. Maid". All fishing gear included. $25,000 firm. Fisherman's Wharf, 384-3092.

13' FIBERGLASS SPEEDBOAT with 1969 50 horsepower Mercury engine and trailer. Best offer. 602 Francis Street, 383-8766.

14½' FIBREFOAM, WITH FULL camper top, 35 Merc, tilt boom trailer, $1,650. 479-5102.

65 H.P. MERC. $900. 30' WHARF plus 40' walk. $1,000. Phone 656-5431 9 a.m. - 5 p.m.

26' FIBREGLASS SAILBOAT. Haul, deck and catches. $4500. 652-3392.

EXPERIENCED MARINE MEchanic. All repairs, installations, 652-1629.

16' SAILBOAT, TRAILER AND 6-horsepower Seagull engine. $1200. 382-6966.

12' PLY, SMALL CABIN, NEW Merc., 10 h.p., $925. Phone 656-2608.

1969 MERC 50 HORSEPOWER, $700. Excellent condition. 652-2341 after 5.

12½' FACTORY FIBERGLASS boat on trailer, $250. 385-8018 after 5.

17' FIBERFORM, 120 MERC. Roadrunner trailer, $4995. Gibson Powercraft. 382-8291.

1975 28' FIBER FORM-LOADED. 477-4101.

80 BOATS and MARINE

DUNCAN BOATLAND
Good Selection of
Used Motors
5 h.p. to 95 h.p.
USED UNITS
1975 FIBERFORM
—18' Monterey
—165 Mercruiser
—61 hours on hp meter
—complete conv. top $6995
1973 18' BELL BOY H. TOP
—120 O.M.C.
—Immaculate condition $6495
1974 FIBERFORM 22½ CUDDY
—188 Mercruiser
—recording sounder
Marine head
—camper top $8495
REINELL
CAL GLASS
SEA RAY
Mercury Outboards
VANCOUVER ISLAND'S OUTSTANDING BOAT CENTRE
DUNCAN Boatland
746-4158

HORWOOD MARINE
Norwester 21
SAIL SALE
Enclosed head, 2 sinks, stove, dacron main and jib. Complete rigging, bow and stern pulpits.
Reg. $10,195
Sale $8,995
WEEK END SPECIAL
17½' K & C PACKAGE
140 Merc. Full camper top. 2250 E-Z Load trailer.
REG. $8,195
Weekend Special
$6,595
HORWOOD MARINE LTD.
823 PANDORA
385-1451

Canaventure
MADE IN B.C.
FOR
B.C. BOATERS
V145 $3,195
— 40 Merc m.l.
—900 lb. trailer
V160 $3,595
— 40 Merc m-l
— 1200 lb. trailer
—full top
V170 $6,995
—120 Merc. I.O.
— 2200 lb. trailer
—Full top
12' CANOES
$99.95
LAST WEEK
AT THESE PRICES
MERCURY MARINE
385-1457
800 CLOVERDALE

MACE MARINE INC.
453 HEAD ST. 383-3324
24 Hrs.
PURSUIT 11, 40' Displacement Cruiser. Sleeps 6. 140 h.p. F.W.C. Complete $23,900
OPEN 7 DAYS
(AT WEST BAY MARINA)
"If you've never dealt with us You've really missed the boat"

BOSUN'S LOCKER
MOBILE
RIGGING SERVICE
Swaging From
1-16" to ⅜"
Repairs to all
Standing and Running
Rigging and Life Lines
BOSUN'S LOCKER LTD
580 Johnson St. 386-1308

ZODIAC
Sportboats
AVON
Dinghies
B.C. Inflatables
105-1208 Wharf St.
Find us in the basement
Div. Oak Bay Marine

CONVENIENCE
When you want your new dinghy, you come to us by car or boat. You choose from the largest selection in B.C. You try it in the water at our dock. You put it on your boat and sail happily away. Convenience at lowest prices
ALL BAY MARINA
2238 Harbour Rd.
Sidney 656-3167
Open 6 days resting Mondays

'75—24½' BAJA FIBERFORM. command bridge, many extras. 656-2661.

80 BOATS and MARINE

CHRYSLER
DON'T MISS THE OPPORTUNITY TO TAKE ADVANTAGE OF OUR
FACTORY PACKAGE SALE
ON
Chrysler Boats and Engines
Sale prices in effect March 26 to April 5.
SAVE HUNDREDS OF $ $ $ $
Ask our crew to arrange a trial run as "SKIPPER" on a COURIER 154, powered by 90 h.p. outboard at the
FLOATING BOAT SHOW
WESTBAY MARINA
ESQUIMALT, APRIL 2-4, 1976
OUR MARINE DIVISION
has a complete line of accessories and of course parts and service.
VICTORIA
Lawnmower and Marine
834 JOHNSON 386-8338

SPECIAL OFFER!
'til Month End
18' Sangster 'Texada'
120 MERCRUISER I-O, 2200 lb. Road-Runner trailer.
PKG. PRICE
$6995
METRO MARINE
2630 Beacon Ave.
SIDNEY—656-1105

Mercury Outboards
4.5 h.p. to 115 h.p.
IN STOCK NOW
Check out our prices! Some 1975 Mercs left at savings up to $500.
at
MULLINS MARINE
SALES LTD.
382-1928 382-4515
925 Yates St.

The Prop Shoppe
at HARBOUR MACHINE LTD.
Complete propellor repairing repitching and rehubbing—all sizes to 60 inches
MICHIGAN Propellors available
SHAFTS supplied — repaired
31 ERIE ST., VICTORIA
383-6555

BOATERS!
See our large display of appliances, plumbing and electrical supplies.
S. J. PEDEN LTD.
2855 Quesnel St. 386-3464

GRAMPION 23, EXCELLENT family cruising boat, sleeps 5. 2½ years old, enclosed head, hanging locker, galley counter, sink, stove, dinette, popet, life line, 3 sails, fire extinguisher, bumpers, dock lines. $8,500. 477-2384.

CANOE COVE
YACHT SALES
Sidney, B.C.
656-5711 656-3915
LISTINGS URGENTLY REQUIRED
SIDNEY MARINE ASSOC.
656-5591, 2270 Harbour Rd.
SIDNEY, B.C.

Chrysler Outboards
See us for Sales—Parts—Repairs
KEN PRASING EQUIPMENT
478-9313 800 Goldstream

1974 FIBERFORM BOWRIDER, 15 gallon tank, 65 HP Mercury, Caulkin trailer, canvas top, recently overhauled. Excellent fishing and diving unit. $3,500 firm. 479-8333.

21' STARCRAFT CHIEFTAN, 130 h.p. Volvo-Penta, 18 H.P. aux., $6,995.
Oak Bay Boat Brokerage
598-3393 1327 Beach Drive

1974 25 HORSEPOWER JOHNSON outboard, long shaft, new condition, used approximately 20 hours. Will consider small good engine in trade. 384-0890 or 652-3792.

TRADE 20 HP MERC FULLY overhauled and in excellent condition for Merc or Evinrude 10 hp in comparible condition and cash. 748-8689.

BEAUTIFUL 1975 23 FOOT fibreglass sailboat. Heads, sink, stove, trailer, sleeps 5. Over $1300 in extras. See at 690 Polyanthus Crescent. Phone 479-6179.

16' PLYWOOD RUNABOUT, FULL canopy top, 50 h.p. electric Evinrude. Roadrunner tilt trailer, extras. 384-6375. 615 Dunedin.

16' TRAVELLER, V-6 BUICK rated at 155 hp, engine in super shape. Great ski boat, $3995. Gibson Powercraft. 382-8291.

38' DOUBLE PLANK MONK, TRIcabin, diesel cruiser, completed 1975, replacement $95,000. 598-7916 or 383-7624.

19' CALGLASS WITH 165 MERcury inboard-outboard. Cuddy cabin, hardtop, head, 65 hours. Particulars. Reply Victoria Press, Box 785.

21' FIBREFORM SAN JUAN cruiser, full galley, head, sleeps 5, 140 Mercruiser, excellent condition. 748-1524.

18'6 GLEN L FIBERGLASS BOTtom with trailer, on view Saturday and Sunday at 2036 Solent St. Sooke. 642-3867.

15 HORSEPOWER JOHNSON electric start, part of estate sale. Used less than 15 hours. 2 tanks. $695. 479-9191.

18' SANGSTER COROMORANT, cuddy, 140 Merc, 1975 model, very clear, $6495. Gibson Powercraft. 382-8291.

18' SANGSTER H.T., 170 H.P. Volvo, trailer, $4995. Gibson Powercraft, 382-8291.

19' PLYWOOD FIBERGLASS, 70 H.P. Johnson, offers. Tandem trailer. $900. 4080 Grange.

16 'PLYWOOD BOAT AND TRAILer, 50 h.p. Mercury. Phone 478-7090.

20' SANGSTER HT, VOLVO I.O., cabin heater, $3595. Gibson Powercraft. 382-8291.

WANTED: USED INFLATABLE approximately 12' and good motor 20/30 horsepower. James 384-6398.

18' MAHOGANY-GLASS OUTboard. Needs paint. Ammy, 592-7733, (386-7721, leave message).

80 BOATS and MARINE

Oak Bay Marine

PACKAGE SPECIALS

BRAND NEW V14S SANGSTER Fury
Complete with
—35 h.p. Evinrude elec.
—full convertible top
—w.s. wiper
—EZ Load Trailer
—Safety Package
$3195

BRAND NEW 16' CAMPION
Luxury Runabout
—50 h.p. Evinrude elec. long sizzler
—full camper cover
—safety package
—sleeper seats
—foam flotation
$3950

BRAND NEW V156 SANGSTER
—50 h.p. Evinrude elec. long.
—full convert. top
—sleeper seats
—safety package
$3672

All Packages In The Water And Ready To Go

WE NOW HAVE A BRAND NEW
HYDROHOIST
TO LIFT BOATS QUICKLY AND CLEANLY FOR SERVICING YOUR I.O. DRIVES ETC.

ANOTHER REASON TO COME AND SEE US

AT THE MARINA
1327 Beach Drive
598-3393
Now Open Sundays

gp

IT'S THE SERVICE "THAT SETS US APART"

GREAT USED SELECTION

21 USED OUTBOARDS
Johnson - Evinrude - Merc

12 USED Inboard-Outboard BOATS from 16'-27'

SALES AND SERVICE FOR
BAYLINER
HOURSTON
GLASSCRAFT
CAL GLASS

OMC—VOLVO
MERCRUISER

JOHNSON OUTBOARDS

GIBSON
POWERCRAFT CENTRE LTD.
(near Bay)
2520 GOVERNMENT ST.
382-8291

Engines Available
GAS AND DIESEL

6 — 354T Perkins dsl. 165 H.P. 2.5:1 rebit.
4 — 33 Chrysler-Nissan dsl. Volvo 250 I.O. drive, 70 H.P. (new).
4 — 53 GMC dsl. 100 H.P., rebit.
283 Chris Craft 2.5:1, f.w.c., used.
273 Chrysler, bobtail or gear, 200 H.P., new.
390 c.i. Ford 250 H.P. 2:1 Gear.
Gray marine Seascout 91 D.D., 25 HP. used
4 — 162 Continental Conversion DD, 50 HP
6LW Gardner 3:1 capital gear needs overhaul

HARBOUR MACHINE LTD.
383-6555 31 Erie St.

'75 SEARAY
24' weekender, 255 Merc, FWC, trim tabs, anchor patch, compass, teak swim grid, stand up head. 80 hours, like new. Boat located in Nanaimo. $16,900. 112-390-4800.

FOR SAFETY SAKE
Radios — CB — VHF — SSB Sounders — Flasher — Chart, Sales — Service and installation. Ball and Shemilt Electronics Ltd. 1 West Burnside Rd. 386-9414.

22' SEARAY OVERNIGHTER, 188-h.p. Merc. Cruiser, low hours, trim tabs, CB radio, depth sounder, spare prop, dual batteries. $11,900. Phone Nanaimo, 758-5738.

FIRST $6200.00 TAKES 24 FT. SAbrecraft I.O. Full Canvas and Tandem EZ Load Trailer. See at Trio Ready-Mix Yard. Corner of Cordova Bay Rd. and Fowler Rd.

TEAK
950 Arundel Drive, 382-8663.

26' THUNDERBIRD SLOOP, great shape, $6500. 656-6586.

1976 JOHNSON 9.9 OUTBOARD. Never used. $650. 743-9354.

"A" LICENCE TROLLER. PHONE 382-7368 after 7 p.m.

FOR SALE: CHRYSLER CROWN 6 "Norbert." Phone 477-4648.

METRO MARINE

SAVE BY BUYING FROM A SANGSTER DISTRIBUTOR!

Special Introductory Prices!

25' MARLIN Command Bridge. 225 h.p. Mercruiser, galley, instruments, plus many extras.
SPECIAL PRICE $21,900

23' CHINOOK, 188 Mercruiser, full galley, marine head, camper back. Ready to go!
SPECIAL PRICE $13,829

20' WEEKENDER H.T. Full canvas, galley pack, 165 Mercruiser. Ready for your summer fun!
SPECIAL PRICE $10,990

18' CORMORANT. Full canvas, 140 h.p. Mercruiser. Here's performance with economy.
SPECIAL PRICE $8,990

18' TEXADA. Full canvas, 120 Mercruiser. For fun and fishing, this is it!
SPECIAL PRICE $6,955

WE TAKE TRADES CARS, TRUCKS, BOATS, ETC.

BANK FINANCING

2360 Beacon Ave.
SIDNEY
CALL NOW
656-1105

METRO MARINE

VAN ISLE MARINA
BOAT and YACHT
BROKERAGE

Van Isle Marina is pleased to announce the appointment of Mr. JOHN ALLEN as their broker. If you are looking for a boat or have a boat to sell, you may contact John at
VAN ISLE MARINA
656-1138 2320 Harbour Rd.
477-4832 (Res) Sidney, B.C.

WESTPORT YACHT SALES
FEATURE BOAT!!
PAYLINER SARATOGA EXPRESS 2550 $13,500
1974 and better than new! 188 H.P. Mercruiser. Elec. tabs, CB, Hour Meter, Speedo, Sailing Dinghy, etc. Willing to take small trade to value of $2500.
See Don White or Dennis Ashby at
WESTPORT MARINA
3075 Tryon Road, Sidney 656-5832

BOSUN'S
Yacht Brokerage
More good quality listings required. If you are considering selling your vessel contact DON OMLID or BILL PARLBY.

Bosun's Marina Ltd.
10775 Macdonald Park Rd. Box2001
656-5558 Sidney, B.C.

SURFER BOATS
If you are shopping for a 24' boat, you will be surprised at how little it costs to own the best.
R.F.C. MARINE LTD.
2270 Harbour Rd., Sidney
656-5591

13'9" FIBREGLASS FLYING JUNior sailboat, 2 sets of sails. $600. 386-0751, 595-5171. Ask for Rick.

THE ACES® ON BRIDGE

by IRA G. CORN JR.
TEAM CAPTAIN

When choosing the stronger of two suits, it's not always the high cards that count. Often the intermediate cards are more important and can decide the issue between success and defeat.

Today's hand offers an interesting contrast. He who goes for the glitter gets nothing. He who does the spade work scores a well earned game.

South wins the club jack with a deceptive king and pauses for a count of tricks. He has seven top winners and possibilities for developing either of the five card majors.

The hearts look stronger, so let's see what happens if declarer tries the hearts. Dummy's jack is finessed and East wins the queen to return a diamond. Declarer wins the ace and leads another heart hoping for a 3-3 break. Unfortunately, West discards on the third heart and declarer is in trouble. With nothing better to do, declarer concedes a heart to East and dummy's last heart is high. Now declarer must settle for only eight tricks and the game is down one.

The suit with the top cards and lots of holes is not the one to buy. Better to forget the top cards and pick the suit that's sure to yield more winners.

Look what happens if spades are developed instead of hearts. After winning the club king, a low spade is led to dummy's queen and East's king. East returns a diamond and dummy's king wins. Dummy's spade is led to declarer's jack and West's ace is knocked out. Declarer wins the diamond return and claims an easy overtrick.

It all boils down to individual preferences. Those who like to take chances go after the enticing heart suit. Those who'd rather have a sure thing establish the solid spade suit.

```
             NORTH        3/22-A
             ♠ Q 10
             ♥ A K J 6 2
             ♦ K 6 2
             ♣ 8 7 3
WEST                   EAST
♠ A 5 2                ♠ K 6 3
♥ 8 4                  ♥ Q 10 9 5
♦ 8 4 3                ♦ Q J 10 9
♣ J 10 9 6 5           ♣ 4 2
             SOUTH
             ♠ J 9 8 7 4
             ♥ 7 3
             ♦ A 7 5
             ♣ A K Q
```

Vulnerable: Both, Dealer: South
The bidding:

South	West	North	East
1♠	Pass	2♥	Pass
2 NT	Pass	3 NT	All Pass

Opening lead: Jack of clubs

Bid With Corn
South holds:

```
♠ Q 10        3/22-B
♥ A K J 6 2
♦ K 6 2
♣ 8 7 3
```

South	North
1♥	2♣
?	

Answer: Two hearts. A raise to three clubs is conceivable but the hearts are good and the clubs are bad.

80 BOATS and MARINE

Double Eagle
14', 16', 17', 18'6", 20', 22'
Canaventure
14', 16', 17'
PACKAGE DEALS our specialty
Authorized JOHNSON, OMC dealer
Bob Whyte Marine
SALES AND SERVICE
2226 Harbour 656-6421

NATIONAL
Boat Sales Ltd.
2060 WHITE BIRCH ROAD
SIDNEY, B.C.
(604) 656-3966
GRAND BANKS, ALASKAN
OVERSEAS
FISHER MOTOR SAILERS
BOR
BROKERAGE

TILLICUM FURNITURE
2621 SOOKE RD.
Now makes camper, trailer and boat cushions. Any size or shape. Full selection of materials available. Free estimates. 478-0522.

SACRIFICE FOR IMMEDIATE sale. 29'6" Farrell Gill Netter, with 4-ton A licence. Equipped with a 455 cu. in. Oldsmobile motor, fast. Specially built for Barry Farrell of Farrell Boat Company Ltd. 468-9712 anytime.

SAILING YACHT, "BEBELLE" IS being sacrificed at well below replacement costs. This customed finished Grampian 30 F.G. Sloop is fully equipped for cruising and priced to sell at $28,900. For appointment to view call, 477-8682.

MARINE 110 VOLT ELECTRIC power plant (gasoline) 7,500 KW, automatic starting, FW cooled, quiet. Safety exhaust system. As new. Replacement cost approx. $7,000. Sell for $4,500. Phone 652-3566.

GULF ISLAND CRUISER
25 ft. Sangster Marlin, 1975: Approximately 100 hours since new. Loaded with optional equipment. Priced far below replacement value. Only $17,600. 384-5281.

22' MAHOGANY PLYWOOD built by Yokohama boatworks. Needs paint, a little carpentry. Head, sink. Offers over $800. 384-6375. 615 Dunedin.

FOR SALE — 36' BOAT, 7 TON A licence, new Perkins diesel. Boat excellent condition. $28,000. Days 390-4322, evenings 758-2783.

18' BELLBOY HARDTOP, 140 INboard, outboard Merc Cruiser, 9½ h.p. Mercury kicker, Calkins trailer. Offers. 478-6044.

14' FIBERGLASS SKIPPER DAYsailer and trailer. Fully rigged, like new. Never in salt water. 477-6734 after 6.

FIREPLACES
Custom design, stainless steel to fit any boat. 950 Arundel Drive, 382-8663.

16' GLASSTRON. 65 MERC. OUTboard motor. Calkins trailer, Good condition. Phone 383-5820 after 6 p.m.

21 FT. GLASPLY 1974—LOADED, like new. $11,600. Phone Bob at 477-1641 nights or 384-4118 weekdays.

19' RUNABOUT, WIDE BEAM, HT, excellent condition with 50 h.p. Mercury, $3595, Gibson Powercraft 382-8291.

MOVING: MUST SELL 1974 23' Chrysler Cruiser. Low hours, fibreglass. 250 h.p. V-8. Trim tabs. $10,200 or nearest offer. 477-9984.

26 FT. CRUISER, DOUBLE cedar plank hull, 240 h.p., FWC, with shed. sacrifice at $12,000. Phone 745-3747 after 5.

16' SAILBOAT, GLASS OVER plywood, cabin, self-bailing cockpit, 6 keel, small outboard, $2,500. 656-4153.

68 7½ H.P. OUTBOARD MOTOR, $225. 385-3910.

WANTED: 9 OR 10' FIBERGLASS or aluminum boat. 598-7966.

92 SPORTING GOODS

GET YOUR CANNON
at
Robinson's
CANNONS $6 to $200, BAYONETS, SWORDS, Miniature PISTOLS
plus
SURPLUS AMMO — 223, 30 ML, 30-06, 303, 8 mm

HANDGUN SALE
On Scratched models
RUGER, SMITH—WESSON, COLT, WEBLEY, CAP-BALL, LUGER
Over 500 guns to choose from.
EASY LAY-A-WAY
47 years serving Victoria
1307 Broad 385-3429

CERTIFIED DIVERS — Take part in the N.A.U.I. 3 part advanced diver program.
1—Scuba Bronze (diver rescue award) Instructor Wayne Rogers.
2—Marine Environment Instructor Jim Cosgrove
3—Light Salvage and deep diving Instructors Dan Hall and Garry Jensen.
ONLY offered through
FRANK WHITES
SCUBA SHOP
832 Fisgard 385-4713

WINCHESTER MODEL 1200, 12 gauge pump with ventilated rib, $110. 16 gauge Ithaca pump feather light, $90. 303-Lee Enfield, $30. Single shot 16 gauge Ivor-Johnson, $30. Single shot, 12 gauge Ivor-Johnson, $15. 478-4339.

HANG GLIDER
Evil Delta Hang Glider Kite. Soaring Kite for 135-195 lb. persons. Including protective back. Asking $670. Mike 385-6664 evenings.

COMPLETE RUBERTEX WET suit. Nylon 2 sides Farmer John to fit 155 lb. person. Good condition. $200. Mike 385-6664 evenings.

71 CU FT. SCUBA TANK, SWIM Master regulator. 5'11" suit, gloves, etc. weights. Sell part or whole. 478-5426 evenings.

FISHING CANNON BALLS, NEW, 55c lb. 478-3360 or 478-4788 evenings.

BEGINNERS GOLF CLUBS, good shape, $20 firm. 479-3674.

16' LAKE CANOE, RED FIBER glass, best offer. 479-6538.

93 CAMERAS, SUPPLIES and PHOTO FINISHING

MOVING SALE
HUGE SAVINGS
EUMIG MARK S 802 SUPER 8 SOUND PROJECTOR. List $435.00 Sale $299.00.
Ask for extensive list of other bargains!
HILTON PHOTO SUPPLIES LTD.
Box 750, Chemainus, B.C. 246-3311

Many Top Quality Used Cameras and Accessories In Stock
Bill's Photo Supply
1672 Douglas 383-7443

THIS WEEK'S SPECIAL
GAF 2690 slide projector $134.95

GAF 2690 Slide Projector
$134.95
NOOTKA PHOTO and BOOKS
Humboldt across from Empress
382-5241

NIKKROMAT FTN, F2 LENS, 8 months old, still under warranty ($399). 1-L37 UV Filter ($17). Canon shutter release ($10). Honeywell auto-Strobonar 110 Flash unit ($55). Listing for $481, open to offers. 385-2372.

SUPER 8 MOVIE CAMERA, 814 zoom, telephone and wide angle 7.5-60 mm. Fade-in and fade-out, slow motion, remote, time lapse, lense 1.4, all in new Ikelite housing. $400. 479-8333.

96 RANGES, STOVES and FURNACES

30 INCH ELECTRIC STOVE, 1975 model, $200 or best offer. 383-6931.

97 FURNITURE

LOVE SEAT AND MATCHING chair, like new, $300. 382-3595.

4 PIECE QUEEN SIZE BED, A-1 condition. Phone 652-5594.

DINETTE SUITE, GOOD CONDItion. 385-1650.

WANTED: FRENCH PROVINcial dining room suite. 383-9184.

BEAN BAG LOVESEATS. $55. Order now. 386-8541 11-5 p.m.

97 FURNITURE

MATTRESSES
WHY NOT
buy your spring filled mattress directly from our factory, good quality at a reasonable price.
6-INCH LATEX
FOAM RUBBER (All Sizes)
posture zone support, clean, hygenic, doesn't sag or lump. 3'3" $109; 4'6", $139; Queen, $179.
IMMEDIATE DELIVERY
GREGG FURNITURE
2300 Douglas 388-7365

SMART SHOPPERS MAKE THE "RITE-BUY" AT
BUY-RITE
Warehouse Sales
FURNITURE AND FURNISHINGS
LOWER LEVEL OF THE SAYWARD BLD., CORNER DOUGLAS AND VIEW STS.
704 VIEW 385-4744

MOVING: OVER 50 SQUARE yards acralon twist, olive green plus underlay; 2 piece chesterfield, reversible cushion; upholstered chair; large mirror; standing lamp; 2 chest of drawers; Hoover portable vacuum and attachments; roll-a-way bed; rug shampooer; ceramics; all in excellent condition; machinist precision tools; no dealers; 382-4447.

VILAS
GENUINE VILAS FURNITURE
WE SHIP ANYWHERE IN B.C.
BROCHURE ON REQUEST
CONTINENTAL FURNITURE
716 JOHNSON STREET 386-2458

4-POSTER BED, DOUBLE mattress size. Custom-built cedar and fir, Burnt and Antiqued with brass rod sculpture, Headboard upholstered in patched denim. Must be seen, $295 or offers. Also 4-poster water bed. Call 479-6817 after 6 p.m. or before 10 a.m.

BUILD YOUR OWN — PRE-CUT Canadiana Furniture. Now anyone can build beautiful furniture—it's easy because it's already pre-cut. Prices start at $65.95. Write for Free Colour Catalogue. Colonial Times, Dept., BC8, 500 Alberta St., Waterloo, Ont.

BUILD YOUR OWN PRE-CUT Canadiana furniture. Now anyone can build beautiful furniture — it's easy because it's already pre-cut. Prices start at $65.95. Write for Free Colour Catalogue. Colonial Times, Dept. BC8, 500 Albert St., Waterloo, Ont.

COLONIAL CHESTERFIELD AND chair. 5-Drawer chest and matching dresser. Mahogany telephone table and chair; 36x48" bevelled mirror; 2 rugs approximately 10x12. 592-6680.

VILAS COLONIAL CHESTERfield and chair. 5-Drawer chest and matching dresser. Mahogany telephone table and chair; 36x48" bevelled mirror; 2 rugs approximately 10x12. 592-6680.

TRIPLE DRESSER WITH MIRror and matching chest of drawers, small fold down couch, large chest of drawers, fair condition. 382-8497.

CAPRICORN FURNITURE
Better selection of quality household furniture. Factory to you at substantial savings. Phone anytime, 656-6305.

FOR SALE, 5-PIECE DINETTE set, solid rock maple, Kroehler chesterfield and chair, Hoover upright vacuum. 382-5501.

CHESTERFIELD AND CHAIR, end tables, coffee table, kitchen table, $150. 384-7052 or 383-3645 after 4.

2 CHESTERFIELD SUITES, DINing table, coffee table, lamps, bedroom suite, and chest of drawers, etc. Best offers. Phone 384-8410.

SKLAR 4-SEAT SOFA AND chair, floral print, avocado yellow and orange. Good condition. $300. 477-4465.

CHESTERFIELD, 2 YEARS OLD, moss green, excellent condition. $200 or nearest offer. 479-8335, 382-3495 after 6 p.m.

NEW QUEEN-SIZE RESTONIC mattress and box spring, rayon ticking, regular $219.88. Clearance $169.00. Zellers Furniture, 595-2141.

CUSTOM BEDS; CAPTAIN'S $110, Mates, $110; bunks, $90. Delivered. 479-7400.

COLONIAL SEALY HIDE-A-BED, 3 months old, moving must sell. 383-5888 after 6 p.m.

GOLD VELVET COUCH AND chair, 6 months old. Cost $800 new. $400 firm. 385-7647.

NAUGAHYDE CHESTERFIELD and 2 chairs, excellent condition $400. 592-1452, after 6 p.m.

CONTEMPORARY CHESTERfield and arm chair, $275 or best. 477-2425.

VINYL COUCH AND CHAIR, Spanish style, folds to bed, asking $175. 595-3929.

3 PIECE MOSS GREEN FRENCH Provincial chesterfield set. $450 598-7997.

HAVE BEEN TRANSFERRED. Everything must go, 201-843 Craigflower Road. Best offers.

3 DRAWER CAPTAINS BED, new. 595-5043.

NEW HAND CARVED CAMPHORwood chests, 2 sets. 382-9098.

SOLID WOOD DINING ROOM suite. 479-8806.

98 TV, STEREO, RADIO SALES and SERVICE

RENT
Rent a new Sharp Linytron colour TV by the week or month.
COLORTRON
3180 Harriet 383-9113

NOW IN STOCK AIWA AM-FM plus cassette reciever, 15 watts RMS per channel. A beautiful unit at only $399.95.
ATLAS STEREO AND TV
763 Fort St. 385-2712

BSR CHANGER, PLEXIGLASS cover, complete. Also Electra SS amp. Volume tone per channel, function selector. Asking $220, Mike 385-6664 evenings.

SANYO AM-FM RECEIVER AND 8 track player with DSR record changer. 4 channel circuitry, also 4 air suspension full frequency speakers. All for $299. 479-8628.

SONY TC 630 REEL TO REEL, Dual reel to reel, am-fm stereo receiver amplifier, Lloyds 8 track player and recorder. Offers. 477-1786.

AM-FM STEREO RECEIVER, ULtimate, excellent condition. $175. 382-5142 before 5 or 382-7927 after 6.

C.B. RADIOS
Sales and Service. BALL & SHEMILT Electronics Ltd., 1 West Burnside Rd. — 386-9414.

AKG Stereo headphones. Reg. $54. Special $44.
HUDSON'S TAPE CENTRE
1543 Fort St. 598-6811

MUST SELL
Moving to Vancouver. 4-channel Sansui, Akai, Dual, Noresco. Steve, 656-4085 after 5.

HAM RADIO YAESU FT 200 transceiver. AC power supply, manuals, spare tubes, etc. $395 firm. 477-0647.

UNSOLICITED TESTIMONIAL TO Kents Television in appreciation of Excellent Service. L. A. Corby, 2505 Blanshard.

ELAC MIRACORD 750, II AUTOmatic turntable, $95. Sony TC-127 cassette deck, $93. Both excellent condition, after 6 p.m. 479-8830.

NEW DUAL TURNTABLE FOR sale. Completely automatic $190. Phone after 5, 478-2278.

MARANTZ 1200 INTEGRATED AMP 200 watts RMS, $650 or best offer. 479-2546.

26" ZENITH SPACE COMMAND remote control colour TV, excellent condition, $375. 382-4656.

SANSUI EIGHT RECEIVER, like new 120 watts RMS, $500. 479-2546.

NEW BRADFORD 19" COLOUR TV Solid state, full warranty, $397. Zellers 595-2141.

RECORD PLAYER IN GOOD shape. Radio in good shape, $40. 385-6545.

GOOD CONDITION, $350. PROlinear speakers, Garrard turntable, ultra amp, AM-FM radio. 592-4174.

LIKE NEW PHILLIPS COLOUR Television, $300 or offers. 592-7285.

25" RCA COLOUR TV, WORKS good, $125. 382-0696 after 5 p.m.

98 TV, STEREO, RADIO SALES and SERVICE

Mais 385-2435
Furniture-Appliances
1821 COOK
RENT A COLOR TV
($19.95 Monthly)
(Min. 3 Months)
BLACK AND WHITE TV
$10.00 per Month

RENT
BRAND NEW
COLOR OR B-W T.V.s
B-W from $9.95 per month
Color from $18.95 per month
FAIR DEAL SERVICE LTD.
Mastercare Maintenance Service for Admiral and Magnavox
3454 Tillicum (at Burnside)
385-7423 385-2836

BUTLER BROTHERS
TV RENTALS
1720 DOUGLAS STREET
385-3832

PHILIPS
ELECTRON
383-5432
100 W. Burnside
Modular 4 20" colour TVs with remote control Special at $579.

Rent or Own
FROM
CITY CENTRE TV
OPEN 10 A.M. — 10 P.M.
6 DAYS A WEEK
3970 Shelbourne 477-6971
Next to K Mart in the Mall

GRUNDIG STEREO, EXcellent condition, $500. 479-2659.

21" RCA COLOUR, NEW PICtured tube. $150. 385-8198.

PANASONIC STEREO FOR SALE. 382-1418.

99 GROCERIES, MEAT and PRODUCE

SAVE ON MEAT
Try our Winter Pack. 50 lbs. of waste free meat for less than $1 a pound.
12 lb. Cross Rib Roast
8 lb. Chuck Steaks
9 lb. Minced Beef
3 lb. Chops
10 lb. Frying Chicken
3 lb. Stew
5 lbs Pork Sausage
Sides of Choice grade A Baby Beef, guaranteed aged and tender .99 lb.
ALBERTA MEAT DISTR.
1811 Cook St. 383-3012 or 383-8552

SAVE MONEY AT HARVEY'S
Whole Fryers 79c lb.
Smoked Pork Hocks 89c lb.
Chuck Steaks and Blade Roasts 89c lb.
Freezer Beef Specialists
Red Brand Hinds $1.15 lb.
Sides of Calgary Beef 87c lb.
Cut, Wrapped and Frozen
2709 Quadra Street 383-2031

FREEZER BEEF
Grade A Red Brand A-1 or A-2 grain fed side of beef, 88c per lb, price incuding cut, wrapped and frozen. Western Food, 772 Goldstream, 478-9123, please ask for meat department.

WILLIAMS QUALITY MEATS
Grain-Fed Grade "A-1"
Freezer Beef
Sides 95c lb. Hinds $1.15 lb.
Fronts .89 lb.
Full Baron of Beef $1.05 lb.
100 per cent guaranteed quality
795 Fort Street 384-0525-26

"MEAT" AT McCOLLS
Sides of Grade A Beef .99 lb.
Black Puddings, Slicing sausage, White Puddings, Haggis
PARLIAMENT MEWS
Ste. 5-230 Menzies St. 382-1611

8 Loaves $3.20
20 Loaves $7.60
Casey's Bakery
2032 Oak Bay Ave, 598-2712
(We're famous for Home Made Bread)

GRAIN FED BEEF
Farm fresh, light size, 79c lb., freezer ready and delivered. Phone 112-743-9432.

GROW YOUR OWN MUSHROOM flats. On sale now. 479-2276.

100 MISCELLANEOUS FOR SALE

ANTIQUE COOKING STOVE with oven and hutch. Mint condition, $500. 2 only, Spanish design, wrought iron doors, 30" wide by 72" high, $90 each. 2 only, wrought iron window barriers, 39" wide, 56" high, $30 each. 382-0758.

DRAPES, 2 PAIR, WHITE-GOLD, each 30'x92", $50 pair. Twin beds, solid wood, white, $50 each. Firescreen Swedish steel, adjustable, $25. Rug, oval, 11'6"x8'6", green-rust, $25. 598-1451.

MATCHING DOUBLE SPREAD and drapes, orange-gold, $30. New Priscillas size 298"x84", $25. New blue Chenille single spread, $8. Single brown metal bed, $25. Swing set $25. 592-1033.

GREEN LOVESEAT, GOOD CONdition. $160. Sears-o-pedic queen size box spring and mattress, $170. Oak dresser, $100. 12' aluminium boat, $290. Water skis, $15. 10 speed bike, $50. 652-2640.

WEDDING DRESS, COMPLETE, size 8, worn once, $85. Victorian Days Dress, size 12, and hat with ostrich feather, worn once, $35. Mexican suede cape, like new, $30. 592-6432.

HOUSESAVERS WAREHOUSE
New stock-recycled windows complete with frames. 242 Mary St. 382-8711. Saturday 9 a.m. - 4 p.m.

KIRBY VACUUM WITH ALL equipment, one month old, must ell. Asking price or nearest offer $400. 652-2494.

SCOTCH PINE TREES, 4-7 FT. heights. For sale Saturday March 27 and Sunday March 28 between 10-4 p.m. 644 Baxter Ave.

USED GESTETNER and RONEO stencil duplicators from $100. At INTERCONNECT, 939 Johnson, 384-0511, Anytime.

KITCHEN CHAIRS, LIVING room chair, kitchen table set (picnic style) oval rug, wringer washer machine, plants. 383-6196.

ENGLISH BABY PRAM
Large carriage type, with 3 co-ordinating shun shades and several pram sets, $195 firm. 477-8570.

BASEMENT SALE, MANY household items, furniture and appliances. Phone 595-4096 or call weekend, 1567 Yales St.

GIRLS 3 SPEED BIKE AS NEW, $65; one ping-pong table and bats, $55; one B flat clarinet with case, $120. 386-1774.

ONE MARGAY MARK III Sprint racing go-cart. Less engine, $400 with engine, $450. Phone 478-4023 after 12 noon.

APARTMENT SIZE WASHER and dryer $300, round coffee table, $50, excellent condition. 642-5372, 385-3571.

POOL TABLE, SLATE 782 LBS. $555 plus delivery fee. Factory direct — Victoria, vicinity. Collect 206-332-5236.

MOVING MUST SELL COLONIAL chesterfield suite. $350. Dining room suite, 7 piece, $75. Both almost new. 479-4933.

DEMOLITION SALVAGE SALE; windows, front doors, tubs, toilets, sinks, furnaces, oil tanks, old bricks, 384-3614, 384-4553.

STAINED GLASS WINDOWS, 75 years old, excellent shape. 592-4659 after 5.

150-200 6" CONCRETE BLOCKS, 385-2916.

100 MISCELLANEOUS FOR SALE

SCARCE ITEMS
Corner China Cabinet, $289; Tea Wagon, $299; Vilas maple 6-drawer chest, $159; 3-Drawer, $129; Drop front desk, $99.50; Marble top wash stand, $139; Basin and pitcher set $79; Nest of 3 tables, $99 to $149; Duncan Phyfe drop leaf table and 4 lyre back chairs, $299; Single size hide-a-bed, $239; Set of 6 dining chairs $149; Hoover washer spin dry, $89; Electrolux Vacuum, $79; 110 V. rangette, $39; Complete bedroom suites from $199; single beds, $49.50 to $195; Chest of drawers, $32.50 to $95; Dressers $39.50 to $149; 2-Pce. Chesterfield suites, $95 to $429; Hide-a-beds, $159 to $398; 5-Pce. Kitchen set, $69 to $99; 7-Pce. set, $140. Use your Chargex.
PANDORA FURNITURE LTD.
New and Used Furniture
1050 Pandora Ave. 383-6319

CARPETS
New stock of factory clear outs and roll ends, just arrived. Top qualities at savings 50%. Sizes from 2 sq. yds. to 110 sq. yds. Several rolls of rubber back Shags and level loops. Also lino roll ends. 9x12 carpets approximately $80. Fuzzy Wuzzy Rugs, Craigflower and Skinner. 1 mile from Domans, over the hill, 382-6142.

WRECKING 20 ROOM MANSION, 1037 Wychbury, Esquimalt. Windows, doors, hot water heating unit, cast radiators, large oil-fired hot water tank. Mantles, fireplaces, copper pipe, sinks, toilets, basins, panelling, bathtubs, used red brick, cedar panelling, flooring, see man on job 9-5. 652-3898.

YOUR PYRAMID EXPERIMENT can benefit you and others like you. Write me giving a complete summary of your experience with Pyramid Energy. I am interested, and so are 1000 of others. Pyramids Change Things. P.O. Box 1904, Victoria, B.C.

40" MOFFAT RANGE. EXcellent condition, $150; 54x72 Restonic box spring and mattress, brand new, $100; kitchen table and 5 chairs, $35; arborite coffee table, $5; 3-pce. davenport sectional, $100. Inquire at 2281 Millstream Rd. 478-7643 or 478-3554.

Robinson's
Good selection of top quality pool cues. One piece and 2-piece. Also carrying cases.
1307 Broad 385-3429

RUGS LOOK "NEW" IT'S SO easy with RUG-MATE stain removing rug shampoo. Rent electric shampooers for $2.00. 8 hours, plus materials. Also Hero Airless spray units, sales and rentals. Clark and Pattison, 760 Bay St. See our ad under Painters for other supplies.

NEW SEWING MACHINES ON SALE
Elna open arm, model 31, $498; Bernina open arm, model 831, $557; Pfaff, model 1212 open arm, $607. Sawyer Sewing Centre Ltd., 840 Fort St. 388-6228.

REPOSSESSED OFFICE EQUIPment, desks, files, reception chairs, secretary chairs, ball typewriters, credenza and desk accessories. May be viewed at 2811 Douglas St., Victoria. Blissel Management Ltd., 388-9524.

OLDER STYLE CHESTERFIELD and chair $65; Kenmore stove, avocado, $150; Hoover washer spin-dryer, $50; Maytag portable dryer, $75; G.E. floor polisher, $10; push lawnmower, $20; all in good condition; 383-7596.

DO YOUR OWN PRINTING, REbuilt A-B Dick table top presses including plate maker and full instructions, all for $1,995. Phone Greir's Business Word., 385-1511.

FOR THE PRINTERS—REBUILT and used 1250 multi lift presses from $1950. A-B Dick 360 rebuilt from $4600. Greir's Business World, 385-1511.

NEW BLUE DAVENPORT, OPENS to ¾ bed, $95; portable typewriter $40; small stereo $25; sectional chesterfield $25; Wringer washer $15. 479-8401.

EQUALIZER TRAILER HITCH, wobble pump, water pump, sink, 6V electric motor, 1500 watt heater elements and thermostats, Johnson 35 propeller. 384-6280.

DOUBLE MATTRESS AND BOX spring, $60 or trade for single mattress and $35. Gendron carriage, $15. Folding screen, $10. Baby back-pack, $2. 386-9164.

ATTIC SALE — BABY FURNIture, miscellaneous kitchen items, sailing magazines, womans clothing, size 14, material scraps etc. 656-1596.

WALNUT HALL TABLE, 2'X4'6", $75; Walnut cedar chest, $85; 2 piece gold chesterfield, $150. Mel's Bargains, 3460 Quadra, 384-3152. Chargex or Mastercharge.

NATURAL DESK, $29.50; slumber seat chair bed, $85; Gurney 24" gas range, $150. Mel's Bargains, 3460 Quadra, 384-3152 Easy parking.

PROPANE FRIDGE FOR camper, boat or den. 3 cubic foot excellent condition includes regulator. As is $190. Mike 385-6664 evenings.

4 X 8 PROFESSIONAL POOL table, by Fisher, ½ price $900. Wagon wheel bunk beds complete. $150. Wooden chest of drawers $35. 656-3441.

6' ARBORITE TOPPED KITCHEN counter with stainless steel sink, swing tap, 3 drawers, 2 cupboards. Quick sale $50. buyer to collect. 598-3868.

FOR THE PRINTER. REBUILT and used 1250 multilith presses from $1950. A-B Dick 360 rebuilt from $4600. Greir's Business World, 385-1511.

SEE THE LATEST IN COPIERS, off-set printing, binding, etc., at the Business Show, Empress Hotel, March 29-31st. Phone us for details, 386-7728.

USED HOTEL ROOM CARPET. Approximately 5,000 sq. yards. Apply manager Executive House Hotel. 388-5111.

MAHOGANY KING SIZE HEADboard, $75. Bedspread, $35. Marine 2 burner pressure alcohol stove, $45. 598-1610.

TORO 18" REEL LAWN MOWER with catcher, $100; 9'x10' rubber carpet underlay. $12. 598-3729.

LIGHT-WAY INC.
Wholesale Prices to Contractors
695 Alpha 384-9359

MATTRESS, DOUBLE BED SIZE. Older comfortable chair. Offers. 477-4967.

LATHE TOOLS, WOOD, CHISELS. Island Saw Co., 617 Chatham St. 385-5500. Open Sat.

EUROPEAN HEALTH SPA LIFE time membership for sale. 382-2992.

I.C.A. FRIDGE, $50; BLACK-white TV needs repairs, $20. 385-4592.

ONE ELECTRIC ORGAN, TACK skates. golf shoes, one canopy for small pickup. 478-9465.

MOSAIC TILE, DIRECT IMPORT price, genuine savings. 386-2812.

WELL MADE HEAVY DUTY utility trailer, 16x7½. 478-7185.

DOUBLE BED, WOODEN KITCHen table and 4 chairs and cabinet. Phone 382-0977 after 6 p.m.

CASH REGISTER, (LARGE) nickel plated, very good. Asking $250. 385-5890.

MOVING MUST SELL, FRIDGE-freezer, 16 cubic foot frost free 2 door, $150. 479-2693.

POOL TABLE 4X8, GENDRON; with snooker balls, 4 cues, triangle, rest — $200. 477-6634.

1 YEAR OLD ADMIRAL 2 speed automatic washer, perfect condition. Phone 598-7090.

POOL TABLES, 6 X 12, USED, $800 and up depending on condition. 478-6809.

GREEN, 4-CUSHION CHESTERfield. Small desk with chair, good condition. From 4-7 p.m. 383-46228.

NEW TOOLS, AIR, HAND AND power. At used prices. 370-136 Gorge Rd. before 7 p.m.

WASHER SPIN DRYER, $90, good condition; healthy geraniums. 382-7383.

ELECTROHOME COLOR TV, SINgle bed and highchair. All in good condition. Phone 386-3853.

RESTAURANT EQUIPMENT
367 BURNSIDE E.

HOOVER WASHER — SPIN dryer, $90. Phone 478-0773 after 6.

7.5 CUBIC FREEZER, HARVEST Gold, 7 months old, $195. 386-0414.

CAMEL COAT, SIZE 12, WORN once, $35. 384-5137 after 3.

WHITE VIKING FROST FREE refrigerator, $250. 598-8740 after 5.

POOL TABLE 4X8, $95. CCM tacks, size 7, $60. 479-8783.

POTTER'S KICK WHEEL, $110. 656-1691

CLEAN USED RED BRICKS, any quantity. 385-2916.

KITCHEN EQUIPMENT, SUITcases, dishes. firewood. 386-6888.

100 MISCELLANEOUS FOR SALE

THE TRADERS
TRADE-INS TO CLEAR
Hoover 110 volt dryer, almost new $99.95; McClary frost-free refrigerator, late model, clearing at $229; Hide-a-bed and matching chair, like new condition, $295; 54" bed, complete with bookcase headboard, mattress, box and legs, $85; 6-drawer chests, antique white and gold, $85 for the pair; 12x12'6 gold nylon rug, $50.
Open Nightly 'til 9
Phone 388-6264
715 Finlayson

AUCTION GALLERY
We buy, sell or consign. Appraisals for all purposes. ESTATE SALES and LIQUIDATION SALES. Imediate pickup of your goods. All items sold same week of pickup. NO WAITING! We have our own trucks.
VICTORIA
966 YATES ST. 386-8448

PLAY-MOR CUSTOM MADE BILliard tables and Play-mor 6 games shuffleboard. See them made. BUY DIRECT — FROM FACTORY TO YOU! No middleman — it makes sense, you save dollars!
PLAY-MOR
BILLIARDS LTD.
560 Alpha St. 384-3332

Aladdin Furniture Strippers Ltd.
356 BAY ST. 383-2533
Let us strip your furniture of all paint and varnish. Closed Monday.

EATON'S WAREHOUSE STORE
749 View St.
MICROWAVE OVEN
Demonstrations
HARKNETT FUEL
2333 Government
384-9381

Baskets for Admiral and Baycrest freezers, also good stock of elements for ranges and dryers.
TELE-TECH
(Operated with A.B.C. Electric)
831 Yates St. 385-6783

MAYTAG
Next day delivery
C. TAYLER
Home Appliance Ltd.
707 Johnson 383-3281

Mel's BARGAINS
Used Furniture
And Appliances
We Also Buy
Free Appaisals
3460 Quadra 384-3152

MISTER SWEEPER
New and used vacuum cleaners. Every make in stock at fantastic bargains. Guaranteed.
906 Esquimalt Rd. (at Head St.)
386-2947

TILLICUM FURNITURE
2621 SOOKE RD.
Now makes camper, trailer and boat cushions. Any size or shape. Full selection of materials available. Free estimates. 478-0522.

Aluminum Gutters
5" CONTINUOUS in baked enamel. Screens, windows and awnings.
B.C. ALUMINUM 479-7121

UNIVERSAL TRADING CENTRE
584 Johnson, Upstairs Warehouse Bargains. Tools, furniture, antiques, curios, glasswear, pictures, stereos, cameras and jewellery. 383-9512. We Buy, Sell and Trade.

Rebuilt lawnmowers for sale at Al's. Rotary, reel and hand type. 5197 Pat Bay Highway. 658-8882. Closed Saturdays. Service repairs and sharpening to your mower at sensible prices.

DO YOUR OWN PRINTING. REbuilt A-B Dick table top presses including plate maker and full instructions, all for $1995. Phone Greir's Business World, 385-1511.

SEEFIRE—TERRIFIC NEW beautiful steel fireplace. Gives independence from oil, electricity. See for yourself. Brochure. 477-6164.

NEW FRANKLIN FIREPLACE, $160. Colonial chesterfield and chair, $300. Coffee table, $80. Dishwasher, $250. 2 table lamps, $20 each. 383-0132.

VIKING DISHWASHER portable, no special attachments needed. Also walnut china cabinet hutch. At Franks Trading Shop, 1819 Douglas Street, 385-2022.

TELEPHONE ANSWERING MACHINES
Lease to own for as low as $12.00 per month. INTERCONNECT, 384-0511, Anytime.

75C LB. HONEY IN 6 LB. TUB, at Babe's Honey Farm, Walton off Oldfield. Until 5 p.m. daily, closed Sundays. 658-8319.

1975, 250 HARLEY DAVIDSON, asking $700, or trade for boat. 2 Red Piranhan's with tank, asking $150. 478-9955 after 5 p.m.

PRE-INVENTORY CLEARANCE — 50% off on selected items while stock lasts at Industrial Plastics 2105 Douglas St.

HOME MADE PATIO PICNIC tables, $15, childrens sand boxes 4'x4'x8" with sand, $15. Delivered. 383-0047.

OUTDOOR INCINERATOR BARrels, ready to use. Free delivery, $5.49. New and used wooden barrels. 383-1328.

BRASS AND BLACK FIREPLACE accessories, 2 screens, 1 basket, offers. Excellent condition. 652-3556.

MODERN STYLE WOODEN desk, $40; Hitachi component stereo and stand, $190. After 4 p.m. 478-8255.

5 PIECE DINETTE. $40, 30" Leonard range, $95. Viking 2 speed heavy duty washer. $250. Phone 656-3298.

MOVING MUST SELL
Kenmore range, excellent working condition $70; fridge, good working condition $30; 479-8912.

PORTABLE ELECTRIC TYPEwriter reconditioned, reasonable. 386-9685.

USED BEAUTY SHOP EQUIPment in excellent condition. Ganges, 537-5675.

BRITISH INDIA RUG. BEIGE with floral spray. Clean. In good condition. 11x18. $165. 477-6251.

15 CU. FT. DELUXE VIKING Frost Free 2 door refrigerator-freezer. 477-9617.

GARAGE SALE, 710 CHESterlea Rd. 479-7360. Furniture, appliances, plants, everything.

100 MISCELLANEOUS FOR SALE

7 MM. MAGNUM SL PLUS 3-9 Bushnell, 7x61 SL plus 2¾x10 Weatherby, 300 Weatherby Magnum plus 3x9 Redfield. 54 Calibre Dallard, $225. 12 Guage side by side Fox, $150. 8' Overhead camper, $1700. Sanyo spin-dry washer, $60. 656-2752 or 656-6065.

TWO BENTWOOD CHAIRS, $20 each. New toilet, $45. Upholstered chair, $60. Antique wall clock, $95. 39" bed, complete, $45. Copper fry pan and lid, $25. Mantel clock, $65. Chest of drawers, $20. Small coffee table, $20. New propane lantern, $20. 595-3293.

MOVING, BROWN COUCH, GOOD condition. $40. Kitchen chairs, miscellaneous. 382-3542.

V.I.P. HEALTH SPA MEMbership. Good savings. Phone 595-0873.

NEW FRIDGE AND USED stove, $250 and $60. 477-8528 between 4-6.

GIRL'S BIKE, 3 SPEED, $45. Dining room table, Dellcraft, $160. Both excellent condition. 598-5230.

SIMPLICITY SPIN DRYER-washer. Good condition. $65. 478-5364, 642-4168.

AUTOMATIC WASHER, EXcellent working condition, owner moving, must sell. $115. 592-9328.

PRICE'S LOCK AND SAFE LTD.
Safes, Locks, Keys
847 Fort 384-4105

17 CUBIC FT. UPRIGHT freezer new condition, $300. Call after 5. 478-8196.

PORTABLE SINGER ZIG-ZAG sewing machine for sale — $100. 385-2295 or 479-2685.

2 LOTS FOR SALE, NO. 1 AND 2, lot C, section 38, Hatley Memorial Gardens. 383-1846.

MAYTAG GAS DRYER, GOOD condition. Phone 383-3019.

UPRIGHT FREEZER, SAROUK rug, 477-3737.

CUSTOM BUILT SHEDS, garages and barns. 385-3796.

CHILD'S TRAINING CHAIR, $5. Baby bath, $2. 383-7486.

MULTI-LITH 81 OFFSET PRESS and accessories, offers. 479-6102.

103 MISCELLANEOUS WANTED

LUNDS
AUCTIONS
Tuesday — 7 p.m.
Friday — 1:30 p.m.
APPRAISALS
For All Purpose
386-3308

KILSHAWS
1115 Fort St.
AUCTIONS
Friday at 7:00
Appraisals
for
Insurance and Sale
PURPOSES
384-6441

THE SALVATION ARMY Needs your re-usable clothing, furniture and household goods. "Help us to help others." Family Thrift Stores. Victoria, Sidney and Langford. For pickup — 386-3295.

BRENTWOOD
BARGAIN BARN
BETTER QUALITY USED FURNITURE AND APPLIANCES
Before you buy or sell
Compare our Prices
7115 West Saan. Rd. 652-1711

OLD GRAMOPHONE RECORDS; of the Dumbells group, includes Red Newman, Ross Hamilton, Al Plunket, etc. Also Gitz Rice and James Rice Recordings and Compositions. And Recordings Christy MacDonald and Compositions John Stromberg. Apply Victoria Press Box 817.

COLLECTOR WANTS
ORIENTAL RUGS
Collections or Single Pieces
Leave Message for John Goodall
384-0912

DO YOU HAVE ANY OLD FURniture, old wood stoves, brass, copper, pictures, collectibles, antiques, etc. I will pay cash for articles. 479-2684.

METAL LATHE 6-10 INCH swing, also electric trolling motor, R-C aircraft transmitter and Servo's, small drill press. 656-5765.

WANTED: 110 VOLT SONY OR Honder. Used electric gas generator. P.O. Box 265, Campbell River, B.C.

WE BUY AND SELL ANYTHING of value, Universal Trading Centre, 584 Johnson, 383-9512.

MOORCROFT SILVER, OLD postcards, thimbles, souvenier spoons, other small items. 383-8311.

OLD PAINTED OR VARNISHED wooden furniture, any condition. 383-2533.

WANTED; LARGE OR SMALL pictures of ships, any condition, 385-5890.

WANTED, TRAVEL TRAILER, reasonably priced. Will trade my convertible. 383-9298.

WE BUY FURNITURE, HOUSEhold goods, pictures, tools, etc. Best cash prices. 386-0462 anytime.

IF YOU ARE MOVING AND have any furniture for sale please call: 595-7567.

WANTED: USED PAINT shaker in good condition. 384-3470.

WANTED: PIANO IN ANY CONdition. 384-3935, 385-4807.

SELL OLD BOOKS TO THE Haunted Bookshop. 382-1427.

WANTED USED SEWING MAchines, suitable for parts. 388-6228.

WANTED—WOODEN PLAY PEN. Phone 592-6364.

FRIDGES AND FREEZERS bought. 598-7422. All-Temp.

BUTCHERS BLOCK, NEW OR used. Phone 598-5554.

WANTED: WOODEN PLAY PEN and used car seat. 478-4398.

TREADLE SEWING MACHINE IN good condition. 656-4650.

109 MISCELLANOUS TO RENT

WE HAVE A PITNEY BOWES copier model 253 to lease $24 per month. Excellent condition but no longer required. 382-9175 or 385-6771.

SAWYER SEWING CENTRE
RENT TO OWN — Domestic and Industrial sewing machines
840 FORT 388-6228
CLOSED MONDAYS

WHY BUY AND MAKE A MISTAKE?
Rent a telephone answering service from INTERCONNECT, 384-0511.

MONTHLY UNDERGROUND parking available. Location James Bay - corner of Niagara and Croft. Information 382-0423.

115 SWAPS

'67 HONDA 175, GOOD CONDItion, windshield, new battery, value $225, sell or trade for CB set of equal value. 384-6280.

WANTED TRAVEL TRAILER TO trade for 1965 Pontiac Custom Sport convertible, top condition, extras. 383-9298.

TRADE SUZUKI 400 ENDURO, IN excellent shape and cash for good trials bike or VW beetle. After 6. 385-7902.

10-HORSE JOHNSON, EXcellent. For camper equipment. Fridge, toilet, or? 479-2902.

116 COINS AND STAMPS

GOOD STOCK OF CANADIAN coins, stamps and supplies on hand for your Inspection. Capital City Coins and Stamps, 100B Burnside W. 383-2634.

OLYMPIC COIN SERIES VI HAVE arrived. $49 with cardboard case. Admiral Stamp and Coin Shop, 849½ Fort St. 384-1315.

117 ANTIQUES

WISH TO PURCHASE WEST Coast Indian Masks. Phone 492-6844 days, 492-6939 evenings. Also watch for paintings by Sidney Lawrence and Eustace Ziegler, C. M. Russell.

MAGGIE CAMPBELL'S ANtiques. Quality Antique Furniture, Glass, Porcelain. 402 Moss St. 382-4814.

HIGHEST PRICES PAID FOR quality antique furniture, clocks, rugs, etc. David Robinson, 384-6425.

A TURN OF THE CENTURY OAK bed and dresser with full-length mirror. No triflers. Requested price, $5,000. 478-9196.

LARGE CANADIAN PINE CHEST of drawers, Circa 1850, $300. 592-1563.

TOP CASH FOR JEWELRY, ANtiques, Pictures, Curios, etc. Bygones Antiques, 809 Fort. 383-5811.

POOL TABLES, 6X12, USED $800 and up depending on condition. 478-6809.

KLUGG 9-PIECE BURLED walnut suite, pure leather chairs, wing table, $1850 firm. 592-0866.

OLD REVOLVERS, PISTOLS AND shotguns wanted by dealer, free appraisals. 477-8381.

ONE WICKER AND TWO BAMboo upright chairs. Offers. 382-7407.

ANTIQUES EXPERTLY REpaired. Call 478-2539.

WESTCOAST INDIAN MASKS Wanted, top dollar paid. 477-8381.

PICTURE FRAMES, WHOLEsale for artists, 386-8231.

ANTIQUES EXPERTLY REpaired. Call 478-2539.

120 GARDEN SUPPLIES

GARDEN AND LAWN EQUIPMENT
DON'T BE MISLEAD
SHOP AND COMPARE
the highest quality belongs to
YARDMEN
who manufactures a complete line of garden equipment and backs it up with service and a 1 yr. warranty
ALL AT LOWEST CONSUMER PRICES
Don't Miss Our FANTASTIC SALE
March 26 to April 5
VICTORIA Lawnmower Hospital Ltd.
834 JOHNSON 386-8338

ALUMINUM GREENHOUSES. Ten standard models to choose from. For further information, please contact All-Alume Greenhouses, 530 Cairndale Road, 478-0912.

MANDER TRUCKING
Agricultural sawdusting-hog fuel and bagged sawdust, 8-4:30 Monday-Friday, 478-5332; evenings 479-7629 or 477-5053.

B.C. GREENHOIUSE BUILDERS. For information brochures, write 783 Hutchinson or phone 385-8445 anytime.

EXCELLENT BLACK TOP SOIL at reasonable prices. 384-6943.

Fertilizer

PENDRAY FARMS LTD.
Cow manure, 6 yards, $42; delivered. 477-1519.

OLD HORSE MANURE, 6 YARDS delivered, $30, after 6 p.m. 652-2517.

COW MANURE
652-2026, 652-1743. No Sunday calls, please.

STRAIGHT OLD COW MANURE, 7 yds., $47. Bag, $1.45. Horse manure, 7 yds. 32. 595-0773.

COW MANURE, FENCE POSTS, strawberry plants. 652-1816.

COW MANURE
478-1876

Plowing, Rotovating and Cultivating

DON'S TRACTOR SERVICE
477-3913
We rotovate, plow, cut grass and brush also, loading and hauling.

COOPER TRACTOR SERVICE, rotavating, landscaping, lawns seeded. 477-1122.

GARDEN ROTOVATING. PHONE 642-4135.

Seeds, Bulbs, Plants Trees, Shrubs

SCOTCH PINE TREES, 4-7 FT. heights. For sale Saturday March 27 and Sunday March 28 between 10-4 p.m. 644 Baxter Ave.

Topsoil, Rocks and Fill

SCREENED TOPSOIL WITH MAnure and sand added. $11 per yard delivered, minimum 6 yards. Garden sand $5 per yard. Road gravel. E. Nixon Ltd. Phone 385-4431 or 385-5642.

Sand, Gravel Supplies
Good quality top soil. Phone 478-1000, Don Mullett Trucking.

TOP SOIL, CLEAN BLACK loam, 7 yards, $57; 4 yards, $40; bags, $2.00. 595-1977.

EXCELLENT BLACK TOPSOIL at reasonable prices. 384-6943.

125 PETS and SUPPLIES

REGISTERED ENGLISH Springer pups — liver and white — vaccinated and wormed. Born February 9th. Phone 752-9935 or write Box 274, Qualicum.

PUPPIES: IRISH SETTER CROSS with registered black Lab, look like Lab. male $20, female $15, should be good hunters or just good pets. Phone Cobble Hill, 743-2859.

1½-YEAR-OLD REGISTERED male Borzio (Russian Wolf Hound), friendly and outgoing disposition. Very reasonable to a good home. 598-3535.

ENGLISH SPRINGER SPANIEL, male. Liver and white. 1 year old. Champion show parents. Good pet or hunting stock, $150. 479-4929. after 6 p.m.

CROSS BETWEEN LAB. AND Pyrennes, 10 weeks old house broken. Lovely disposition. Call evenings. 477-9485.

2 LOVELY CATS NEEDING PERmanent home in country. Well trained, indoor-outdoor, great company. Call. 477-3505.

WANTED — FREE — SMALL animals such as guinea pigs, hampsters and birds for pets. 382-0544.

DOBRADOR PUPPIES
Ideal guard dogs. Perfect with children. Very reasonable. To selected homes. 477-9514.

FOR SALE: PUREBRED ST. Bernard male pups without papers, $125. Phone Qualicum 752-6577. D. P. Ferguson.

FEMALE DOBERMAN, 2 YEARS old, black-tan. Whelping April 25th. Bred to red and tan Doberman, $200. Also one 5-month-old female Doberman pup, $100. 479-2515.

FREE DOG TO GOOD HOME, Lab, Dalmation cross, clean, good with children. 595-4794.

ONE YEAR MALE SAMOYED, free to good home, "needs plenty of room to run." 592-0503.

6-MONTH-OLD CASTRATED DEhorned goat, beautiful affectionate pet. 598-6643.

WANTED: BEAGLE PUPPY. Phone 477-1726.

PUPPIES, $5
Phone 383-8947

3 MONTH MALE SHEPHERD Lab X. 595-7919.

TODAY'S CROSSWORD PUZZLE

Monday's Puzzle Solved:

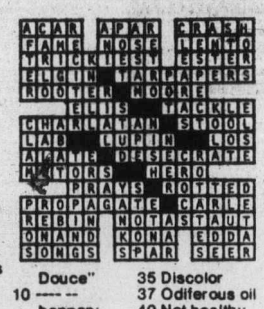

ACROSS

1 Gun sight
5 Spiny plants
10 Thrust with a weapon
14 German king
15 Moderate orange yellow
16 U.S.A. river
17 Pepless: 3 words
19 Plinth: Arch.
20 Fortune
21 Can. Mfrs. Assn.
22 Insect colony
23 Embellishes
25 School org.
26 Enraptured
30 Comedians Bob and ---
31 Dog
34 Conceptions
36 Cut of meat
38 Twice: Music
39 Healthful walks
42 Cockney's "Present"
43 Aware
44 Musical direction
45 List, saleswise
47 Wink
49 Mrs. Truman
50 Hurry
51 Molding edge
53 For men only
55 Brother
56 Marked by tact
61 Ballerina's skirt
62 N.Y. State resort: 2 words
64 Some greenbacks
65 Much overweight
66 Importance
67 Direction
68 Ancient chariot
69 At once

DOWN

1 Libretto
2 Toiletry case
3 Legal men: Abbr.
4 Death
5 English barrow-boy
6 Play a role
7 Motorists' warning: 3 words
8 Canadiens and Yankees
9 "---- La Douce"
10 ----- -- happen: Imminent
11 Shabby
12 Feels pain
13 Dismiss: Slang
18 Gave food to
24 Bill of fare
25 --- -- gold: Rainbow's end item
26 Kitchen utensil
27 Like very much
28 Forces a way into
29 Tasmanian: Abbr.
31 Press. unit
32 Happy songs
33 Letters
35 Discolor
37 Odiferous oil
40 Not healthy
41 San Francisco hill
46 Majestic
48 Overturned
51 Street urchins
52 The sun
53 Put away neatly
54 Agreement in pitch
55 Ice mass
57 Actress ---- Turner
58 Ending with Hel and Rub
59 European marshal
60 Paradise
63 Compass point

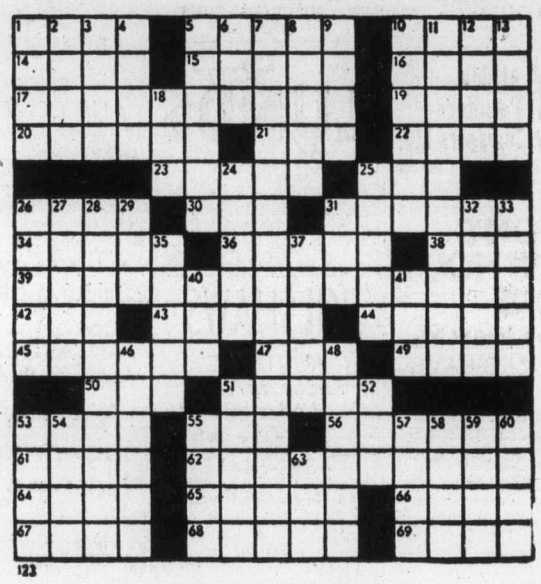

By R. A. POWER

125 PETS and SUPPLIES

PEDIGREED BURMESE KITTENS, excellent color and temperment, top imported blood lines. $40. 478-7767.

FREE TO GOOD HOME, spayed female dachshund terrier cross. Lively and affectionate. 592-9794.

BLACK AND WHITE CAT TO give away. House trained. 8 months old. Loves older people. 592-3944.

REGISTERED CHESAPEAKE Bay Retriever pup, female to be spayed 10 weeks. 479-1884.

EXPERT Obedience and protection training. 642-3290.

CHIMO DOG OBEDIENCE Classes starting March 31st. Near Sears. 479-2629.

REGISTERED FEMALE DALMATION for sale, 6½ months old. Please phone 595-2985 anytime.

FOR SALE — $50, 5-MONTH-OLD black miniature poodle. Housebroken. 385-9882.

PUPPIES FOR SALE, $10. Mother part Spaniel and Terrier. 479-9223.

PUREBRED OLD ENGLISH Sheep dog puppy. Female. Will deliver. Phone 206-824-3006.

GREAT DANE PUPS, ONLY 2 left, Harlequin and Boston markings. For information 595-7638.

BEAUTIFUL SPRINGER SPANIEL puppies, only 2 left, one male, one female, 478-3860.

PUREBRED BLACK POODLES, 2 months old. Great pets. 383-1848.

ONE AFGHAN, MALE, 2-YEAR-old, registered, $100. 384-1989.

ABANDONED LAB SCHNAUZER beagle pup. 478-2714.

REGISTERED AFGHAN PUPS. 479-5173.

PUREBRED MALE SHELTIE pup, 9 weeks, $125. 479-1337.

WANTED TO BUY — A GOOD natured German Shepard. 656-2756.

ABYSSINIAN GUINEA PIGS, $2. 386-8608.

127 CHICKS, POULTRY HATCHING EGGS SUPPLIES

TAKING ORDERS FOR DAY OLD meat and laying type chicks. 478-7617.

LAYING HENS, $1.50 EACH. Phone 478-3989.

128 LIVESTOCK SUPPLIES and EVENTS

MANDER TRUCKING Agricultural sawdusting-hog fuel and bagged sawdust, 8-4:30 Monday-Friday. 478-5322; evenings 479-7629 or 477-5053.

1 JERSEY-GUERNSEY CROSS cow, good milker, very friendly. Also 1 holstein heifer, 9 months old. Ready for breeding in 6 months. Best offer. 478-4060.

3-YEAR-OLD PART MORGAN gelding, 14 hands, needs some training. $100. 656-3514 after 6.

QUALIFIED HORSE SHOEING Dan McPherson, Victoria 477-3226, Duncan 748-1170.

HIGHLAND TACK AND FEED 721 Station Rd. 478-6438

T. B. FILLY, BY PRINCE LEA out of Ruffilings last. Experienced rider only. 112—758-6433.

QUARTER HORSE MARE, 4 year old. 15.2 hands. Beautiful disposition. Trained. 383-9505.

REGISTERED LEOPARD APPALOOSA, 7-year gelding, experienced rider, English, $700. 112-752-9746.

I WOULD LIKE TO EXERCISE and groom your horse. Phone 384-4339 or 382-1872.

16.1 THOROUGHBRED GELDING, 7 years, has started eventing. 592-6402.

16" ENGLISH BARNSBY ALL-purpose saddle, in good condition, with pad and girth. $150. 748-1806.

HORSES BOARDED, REASONable rates, Mount Newton Cross Rd. Call 652-3257.

STALLION PARADE March 28 — 2 p.m. — Duncan. Contact A. Howse, 746-5681.

BOXER PUPPY, MALE, 8 weeks, registered. 112-261-1038.

HIGHLAND HEIFER, 10 MONTHS old. Phone 478-7766.

JERSEY GERNSEY, 3 YEARS old, in calf, $250. 478-8518.

EWES WITH LAMB. $38 A PAIR. 478-3826.

130 HEAVY EQUIPMENT AND MACHINERY

'56 FARGO K SERIES TANDUM flat deck with hiab crane and hydraulic tilt deck. New rubber, $2,895. 652-1440.

10 KILOWATT FAIRBANKS Morris power plant. 60 cycle, $1,250. 592-2597.

1971 FORD 8000 TANDEM GRAVel truck, good condition. 748-8503 Duncan.

135 FARM IMPLEMENTS

USED TRACTORS
1953 Ford, model NAA, gas
1961 Oliver, model 500-D, diesel
1962 John Deere, model 2010, diesel
1971 Ford, model 3000, gas
1955 Fordson major, diesel
1961 Fordson Dexta, gas
1954 Ford, model NAA, gas.

Used Equipment
Ford model 501, rear mount sickle mower.
Arps model AUB-5-6, ARA-80 landscaping blade and rake.
Model E 50-inch Howard rotovator.
MF two bottom 14" plow.

New Equipment
Jola fertilizer spreader (one only) sale price 299.00.
New Ford blades in stock.

ROLLINS MACHINERY LTD.
610 ALPHA ST.
VICTORIA, B.C.
384-0541 DLR LIC D-3025

INTERNATIONAL TRACTOR, PTO, hydraulic blade, 2 bottom plow, $1,250. Wanted post hole digger. 478-6301.

M.F. 35 DIESEL TRACTOR, very good condition, $3,250. O.N.O. 642-3975.

148 LEASE VEHICLES

EXECUTIVE QUALITY AUtomobiles available for lease. 1976 Sevilles; 1971 Jensen Interceptor; 1972 Karmann Ghia convertible; 1969 Fleetwood Brougham; 1967 Rolls Royce, other prestige vehicles also available. 386-6351.

150 CARS FOR SALE

Strait Motors
PRESENTS
LUXURY WAGON
69 CHRYSLER Town and Country 9-pass. station wagon, automatic, power steering, brakes, windows and seats, radio with factory tape, roof rack, automatic, air conditioning front and rear, tilt-telescopic wheel with cruise control and more, near new radials, recent test, original paint, mint condition inside and out, local car, carries our 6-month warranty $2750

BEST BUYS

70 PLYMOUTH Fury III	$1325
70 CHARGER	$2495
69 CHEVROLET	$975
68 FORD Galaxie	$840
68 CHRYSLER	$1095
67 CHRDSLER	$ 840
66 PLYMOUTH Belvedere	$ 975
66 FAIRLANE Squire S.W.	$1050
66 PARISIENNE	$ 545
65 PARISIENNE Cust Sport	$ 695

ALL OFFERS CONSIDERED
1513 QUADRA at PANDORA
384-8191 DL-00041A

'55 CHEV — 2 DOOR. Totaled Friday. Everything goes. Z-302, M21 4-speed, button tufted interior. Olds rearend. Window chrome etc. 598-4972 after 10 p.m.

1972 PLYMOUTH SPORTS SUburban, 9 passenger wagon. All power including power windows and stereo. 91,000 miles—long distance. Offers over $2500. 478-4932.

'67 AUSTIN 1100, VERY GOOD body, very clean, engine needs work. Offers. 385-6350.

'67 MUSTANG, 289 V-8, 3-SPEED, chromies, $950. 642-3178.

150 CARS FOR SALE

Speedway MOTORS LTD.
AUDI PORSCHE VOLKSWAGEN
THIS WEEKS PRICE CHALLENGER
'75 SCIROCCO — sporty car with less than 900 miles. Radio, 4-speed, rally stport wheels. Balance of new car warranty. Economy plus sports car performance.
WAS $5995
NOW $4,995
'75 FIAT SPYDER, 5 speed.
'74 TOYOTA deluxe, automatic.
'74 VW Camper.
'73 PONTIAC ASTRE, automatic.
'72 DODGE COLT, automatic, wagon.
'72 TOYOTA COROLLA.
'72 VW 7-passenger bus.
'71 VW Camper.
'71 FORD Torino.
DOWNTOWN
971 Yates Street
at Vancouver
Dealer Licence No. D-00486A
385-2415

B. MADSEN MOTORS LTD.

75 CAMARO	$4695
74 TOYOTA 1200	$2495
74 CHEV Impala	$3995
72 MAZDA pickup	$1695
70 CHEVELLE WAGON	$2495
70 GMC pickup	$2250
69 ENVOY wagon	$995
69 TOYOTA sedan	$1295
68 CORTINA sedan	$1295

OVER 30 VEHICLES IN STOCK NOW
2691 SOOKE RD. 478-5011
D.L. 13456

'69 VOLKS. SHAG CARPET, mats, radio, extractor. Excellent condition, $1400 or offers. 478-0241 after 5 p.m.

1965 MUSTANG, 289 AUTOMATIC. $750. 479-5519.

'73 VEGA. GOOD DEAL. 385-4523.

150 CARS FOR SALE

McCallum DATSUN VOLVO
McCallum Motors Ltd.
1101 YATES AT COOK
382-6122 Dlr. Lic. 00850A
COME SAVE AT OUR SPECIAL USED CAR VALUE WEEK
DOWNTOWN
74 Mustang II
73 Ambassador
75 Volvo 242 DL
74 145 E., S.W., 4 spd. Blue
73 Toyota long box PU
73 Courier PU
COLWOOD
1836 Island Highway
478-1741 Dlr. Lic. D-00850A
75 Vega Hatchback
75 Pontiac Le Mans
74 Plymouth Duster
73 Volks bug, auto.
72 MGB convertible
PLUS MANY MANY MORE AT BOTH LOCATIONS
MAKE US AN OFFER!
WE CAN'T REFUSE
AT McCALLUM'S

Brian Holley MOTORS LTD.
FIAT VOLVO LANCIA
TRANSPORTATION AND MECHANICS' SPECIALS
'62 STUDEBAKER Lark, tested, 1 owner $395
'63 AUSTIN Cambridge, 4 dr., tested, good runner $595
'66 INTERNATIONAL ¾-Ton, 6 cyl., great workhorse $995
'67 VOLVO 144 4 dr., sedan, valve job done $1795
'69 ENVOY wagon, 35,000 miles, ex-clean $1295
RESTORATION SPECIAL
'64 VOLVO P1800 coupe, very original, needs some bodywork $1295
MECHANIC'S SPECIAL
'70 FIAT 850 Spyder conv., sound, good radials, needs minor motor work $895
SERVICE - PARTS
8 A.M. - 9:30 P.M.
MON thru' SAT.
Brian Holley Central
2 Blks. Nth. of Mayfair Mall on Douglas
384-1161 Dealer Lic. 00903A

J. C. MOTORS

69 BUICK Skylark	$1895
73 MAZDA ROTARY	$2395
73 MUSTANG V8, auto.	$3795
71 VEGA Hatchback	$1795
70 MUSTANG Mach 1	$2995
70 FIAT 850 Spyder	$1095
69 FAIRLANE GT, Auto.	$1695
68 CHEVELLE Wgn, 6 auto.	$1695
67 FORD Sedan V-8 auto.	$1595
68 CAMARO 327 V-8 auto	$2195
67 FIREBIRD V-8 auto	$2395
67 COUGAR V-8, auto.	$1995
66 OLDS Cutlass V-8 Auto	$995
66 MUSTANG 6, auto.	$1695
65 BUICK sedan	$995

J. C. MOTORS Ltd. D-00115A
837 YATES ST. 384-0921

72 DATSUN 510
4-speed, 4-dr., radio, a good car throughout. $1550.
PAINTER MOTORS LTD. D-00346A
Appointment to view ANYTIME
385-0122 837 Yates

68 DART GT CONVERTIBLE 318, auto., power steering, bucket seats, exceptional condition. Only $1550.
PAINTER MOTORS LTD. D-00346A
Appointment to view ANYTIME
385-0122 837 Yates

'69 COUGAR XR7, POWER brakes, power steering, black on black, blue leather, opera windows. $2,300. 479-4854. 3 p.m.-6:30 p.m. only. Rob.

OLDS CUTLASS
1968 Excellent condition. Lady driven. $1800. 652-2507.

1970 PONTIAC LEMANS. GOOD condition. Best offer. 658-5182 after 6 p.m.

'69 TOYOTA COROLLA. MUST sell, good condition. 40,000 miles. Best offer. 383-8081.

1969 BEAUMONT. AUTOMATIC V-8, $1200. Phone 642-3357 after 6:30 weekdays, anytime weekend.

'62 MERCURY COMET. GOOD running condition, tested. $300. 478-8145.

1968 VW. RADIO, GAS HEATER. $900. 595-2949.

'67 COUGAR 289 AUTOMATIC. Best offer. 595-6994.

1970 Z-28 CAMARO, 350 CU. IN. Mint condition. 386-3939 after 4.

150 CARS FOR SALE

VICTORIA DODGE CHRYSLER ON YATES
"HAS THE BEST FOR YOU"
REMEMBER
When You Buy a 1971 Car or Newer
WE GIVE YOU
30 Days or 1000 Miles
100% Power Train Warranty
At No Cost to You
3 Years Oil Changes
As Per Manufacturers Specifications
COMPARE OUR SELECTION OF EXCELLENT RECONDITIONED VEHICLES

1975
Dodge Tradesman B300.
Chrysler Cordoba, air.
Dodge Dart S.E., 4-dr.
Ford Granada 4-dr.
Volvo 245 station wagon.
Dart Swinger 2-dr. H.T.
Ford Maverick 4-dr.
Dodge Tradesman B200.
Toyota Corolla st. wgn.

1974
VW 1600 Deluxe.
Dodge Tradesman B300.
Coronet Crestwood S.W.

1973
Buick Century 2-dr. H.T.
Plymouth Duster 2-dr.
Cortina 2000 L 4 dr.
VW 412, automatic.
Chev. Impala 2-dr. H.T.
Cutlass Supreme 2-dr.
Ford LTD Brougham, air.
Olds Cutlass Supreme H.T.
Charger S.E. 2-dr.

1972
Dodge Tradesman B300.
Mazda pickup and canopy
VW Baja special
Olds Cutlass 2-dr HT

1971
Mazda 1800 4-dr. sedan

1970
Dart Custom 4-dr. sedan
Toyota Corono Mk II sedan.
Pont. Paris. 2-dr H.T.
Coronet 440 4-dr sedan.
Pontiac 4-dr. sedan.
Maverick 2-dr. sedan

No Reasonable Offer Refused
Bank Financing Available at 13.5% Interest O.A.C.
ALL UNITS PRICE TAGGED
VICTORIA
DODGE CHRYSLER
819 YATES 384-8174
Hours Mon.-Fri. 9-9, Sat. 9-6
Dealer Licence No. D00867A

YOU CAN EXPECT A Great Deal From . . .
Cornell CHEV/OLDS Cadillac CHEVROLET TRUCKS
Sales/Service 385-5777
OPEN 'TIL 9 P.M.
OVER 76 OK USED CARS To Choose From
CORNELL
CHEV - OLDS LTD.
3050 Douglas — 385-5777
Dealer Licence D-00681A

SELECT
MOTORS 950 YATES
382-8321 384-1322

67 COUGAR, BRAND NEW paint, trans, shocks, brakes, Radials, offers to $2,000. 478-0462 after 5.

'69 LTD, V-8, AUTOMATIC, power steering, power brakes, excellent condition, $1400 or best offer. 478-9858.

'66 RAMBLER, EXCEPTIONAL value for $175. 386-7624.

1964 CORVAIR MONZA COUPE, offers. 478-7739.

150 CARS FOR SALE

DOUGLA VOLKSWAGEN
PORSCHE
AUDI
100 PER CENT VERIFIED WARRANTY
ON ALL '74 AND '75 VW BEETLES!
INQUIRE TODAY!
Good Selection
Available: Standards, Supers, La Grandes, Automatics and Sunroofs!
Premium Used SPECIALS!

76 TOYOTA SR5, 2-door hardtop. Metallic paint. radio, undercoating, etc. extremely clean automobile with only 2,600 miles. $4495

75 AUSTIN MINI 1000. 4-speed and radio. Very clean! $2795

74 AUDI FOX sedan. Automatic, radio, sunroof, stereo. 19,000 miles! $5495

74 VW 412 station wagon. 4-speed and radio. $4295

73 PINTO SQUIRE wagon. Automatic, radio. $2995

73 CORTINA. 4-speed radio, tape deck, extra driving lights, mog wheels and only 19,000 miles! $2795

72 MG MIDGET. 4-speed, radio. $2395

71 MAZDA station wagon. 4-speed and radio $1595

69 CORTINA G.T. 4-speed with radio. $1295

69 VOLVO 164 sedan. 4-speed, factory air, power steering, power brakes. One owner! $3995

TEST DRIVE '76 RABBIT AND SCIRROCCO
GOOD SELECTION AVAILABLE
100% FINANCING O.A.C. SCOTIA PLAN
Douglas Volkswagen Ltd.
Porsche - Audi
3329 Douglas Street
388-5466
Dealer Licence 00341A

ARTS CAR SALES
310 BAY ST.
383-8302 382-5402 385-5208
LARGE SELECTION OF USED CARS AT THE LOWEST PRICES IN TOWN.
No Reasonable offers refused.
D-00286

'75 MONTE CARLO 2-DOOR hardtop 350 auto white vinyl roof over maroon; loaded with options. Closest offer to $5800. Will consider trade for small car and cash. 656-5837.

1973 MAZDA RX2, EXCELLENT condition, low mileage, weekdays after 5 p.m. 656-6150.

1970 FIAT 124-S, RADIALS, radio, excellent condition, $1000. 385-7848.

1965 CHEVY II NOVA, 6 AUTOmatic, very good condition. $750. 478-9706.

1975 CHEVELLE MALIBU CLASsic, 2 door, automatic, all options, vinyl top, 8 track, $4500. 477-2956.

'73 TOYOTA CORONA MK II, 6 cylinder, 4-speed, AM-FM, radials, $3500. 383-9470 after 5 p.m.

1973 CELICA AUTOMATIC, LOW mileage, excellent condition $2790. 656-5705.

'73 DATSUN, 30,000 MILES, $2000 or best offer. 384-6627.

150 CARS FOR SALE

De Pape
76 ELDORADO Convertible
76 CORVETTE
76 CADILLAC Seville
76 CADILLAC Coupe
74 MGB
74 VEGA, auto.
73 HORNET, auto. 6

DePAPE
73 ASTRE, auto.
73 CELICA, 4-speed
73 MGB with hardtop
72 CUTLASS 2 Dr. H.T.
72 PINTO 4-spd
70 BUICK Wgn, Air

DePAPE
70 COUGAR Conv
70 TORINO Conv
70 VOLKS. Van
70 DUSTER Auto, Mags
69 DATSUN Rdstr. Conv.
68 DATSUN Wgn., auto.
67 TOYOTA Crown
65 ENVOY, 4 spd
65 GM VAN

DePAPE
Diagnostic Reports
Repair Invoices
Available on
ALL CARS
100% BANK FINANCING O.A.C.
MANY MORE TO CHOOSE FROM
De Pape
DePape Motors Ltd.
760 JOHNSON ST. 384-8035
DLR. D-1792

WAGONS!
75 DATSUN Wagon
74 TOYOTA Wagon
72 DATSUN Wagon
72 CORTINA Wagon
72 FIAT Wagon
71 OLDSMOBILE Wagon
70 PONTIAC Wagon
70 FORD LTD Wagon
66 RAMBLER Wagon
Call an "AMC Good Guy"
BOB ALLISON, GREG TREVOR
LOU GUILBAULT, ED VARGA,
GEORGE SALVADOR
385-8756
REG MIDGLEY MOTORS LTD.
736 CLOVERDALE D.L. 00247A

B & B CAR SALES
3233 DOUGLAS ST.
385-4121

'63 CHEVY II Auto	$375
'68 CHEV WGN, auto	$575
'67 PONTIAC Htp	$675
'69 CORTINA	$575
'69 VAUXHALL, low mileage	$475
'68 CHEVELLE, auto	$675
'67 COUGAR, auto	$1275
'64 PONTIAC Htp	$375
'66 AMBASSADOR	$475
'67 OLDS Htp.	$675

MANY, MANY MORE
385-4533
BILL BOND D-00794A
JOHN BARNES

1973 RAMBLER AMBASSADOR sedan. Blue and white outside. Blue inside. Automatic, power steering, power brakes. Running well. $2200 or nearest offer. Phone evenings, after 5 p.m. 479-2092 or 479-5254.

'72 DELUXE PINTO. LOW MILEage. Vinyl sunroof, electrical defogger, radio and cassette tape, new tires. Only $2250 or best offer. Phone 382-1796 before 2 p.m.

MUST SEE — '69 MUSTANG Fastback, 351 cu. inch, auto., P.S., new mags and radials, tested, good condition. Phone 384-4017 or 479-4353, after 6.

'65 CADILLAC LIMOUSINE — Rebuilt motor, power steering, power brakes, etc. 9-passenger, separating window. Open to offers. 383-0681 after 6 p.m.

1969 DODGE SUPER BEE, EXcellent condition, rebuilt engine and trans, new paint. $2200 firm. 384-4062.

1968 SUNBEAM ARROW. JUST had ring job, new clutch, like new tires and snow tires. $650. 479-7485 or 478-7211.

IMMACULATE 1974 MUSTANG II Ghia. Landau sunroof, tapedeck, stereo. Wife's car. As new. $4,000. 658-5479.

POSITIVELY MUST SELL BY Thursday. Best offers. '71 Roadrunner 383 3 speed. Good body, tires. 479-4854.

LEAVING CANADA — NEED cash. '57 Pontiac Parisienne, beautiful car, worth $1200, accept $900 or best offer. Please call 652-3235.

1968 CHEV BEAUMONT STATION wagon. Power steering, power brakes, V8. Good condition. Phone Mr. Farmer. 388-5451.

1972 DATSUN STATION WAGON. One owner, 1207 Wychbury or 385-4726. Best offer takes.

1963 GORDINI. 4 SPEED, Radials, disc brakes, radio, inspected, lots of spare parts. $245. 385-3290.

1968 ENVOY EPIC. GOOD RUNning order. Open to offers. 595-7137 after 6 p.m.

'69 FIREBIRD. 4.1 LITRE. Auto., extras. Excellent condition. $1,900. 382-2355.

ANTIQUE SPORTS CLASSIC. 57 silver Hawke Studebaker in good running order. Best offer. 642-3688.

'67 CHEVELLE MALIBU CONvertible, good condtion. $1,000. 743-9413.

1973 JAVELIN, EXCELLENT condition, $3,500. Phone 386-6681 after 6 p.m. weekdays.

1923 MODEL T 289 cu. in., 4-speed, mags, custom car. $3800. 383-0681 after 6 p.m.

66 MUSTANG GOOD SHAPE, $1000 or take small trade and cash. 478-1580.

DELUXE MODEL 1958 PONTIAC strato Chief, great shape, best offer over $250. 477-8234.

57 VAUXHALL, MOTOR AND body good. Offers. After 5 — 382-7810.

70 AUSTIN, 30 CITY, 40 HIGHway, tested, $1,450. Phone between 3:30-5:00. 478-0272.

'72 PONTIAC VENTURA II, 350, 2-door, new paint, motor and trans. 479-1961.

150 CARS FOR SALE

EMPRESS
PONTIAC BUICK GMC TRUCK
Pontiac Buick LTD.
I-W
Power Train Service Agreement Available on the Majority of our Used Cars and Trucks!

75 FIREBIRD TRANS AM. V8, automatic, power steering, power brakes, radio. $6495

73 ASTRE HATCHBACK. Economical 4 cylinder, automatic. Excellent condition! $2695

72 BUICK RIVIERA. V8, automatic, power steering, power brakes, radio, air conditioning, stereo tape, power seats, etc. A beautiful car for the discriminating buyer! $5095

74 OLDSMOBILE CUTLASS '442'. V8, automatic, power steering, power brakes, radio, console, and swivel bucket seats! $4995

75 DATSUN '710' 4-door station wagon. Economical 4-speed, 4 cylinder with under 4,000 miles. In like new condition! $4295

74 TOYOTA CORONA station wagon. 4 cylinder, automatic, with radio. Excellent condition! $3795

EMPRESS
PONTIAC BUICK GMC TRUCK
Pontiac Buick LTD.
382-7121
2867 DOUGLAS AT TOPAZ
Dealer Licence D-447A

HORWOOD MAZDA
SHOP AND COMPARE

72 CORTINA 2000 Sedan. Reg. $2395	SALE	$1895
75 CELICA, 1200 miles		$4695
74 EL CAMINO. Reg. $5195. Sale		$4695
74 TOYOTA SR5		$2995
74 CHEV. ¾-ton. Reg. $5395. Sale		$4595
74 PINTO Hatchback, auto.		$3195
72 LTD Squire Wgn. Reg. $3695. Sale		$3295
69 FORD ½-ton, 4-sp.		$1895

ALL UNITS PRICE TAGGED
GAS SAVERS

69 DATSUN P.U.	$895.
69 SUNBEAM	$695.
63 BEETLE	$645.
71 DATSUN Cpe.	$1295.
70 MAZDA Wgn.	$695.
71 MAZDA	$1495.
69 CORTINA GT	$1295.
66 CORTINA GT	$695

100% Finance OAC
Bank Of B.C.
HORWOOD MAZDA
385-1451
810 Johnson at Blanshard
Dealer Licence D-00803A

INFLATION FIGHTERS

69 METEOR H.T.	$851
70 CHEV Impala	$1251
68 DODGE 6 auto.	$770
66 CHRYSLER Auto.	$560
68 MERCURY Auto.	$770
68 CHEV. H.T.	$1109
67 AMERICAN A-T	$450
69 MAZDA	$458
70 DODGE	$904
70 PONTIAC H.T.	$1350
65 CHEV SW	$150
61 CHEV	$100
61 VW	$210
68 PLYMOUTH SW	$413

QUALITY CARS
RECONDITIONED
and Government Safety TESTED
Palm Motors
2936 DOUGLAS AT BURNSIDE
D-00641A 386-8385

'71 DODGE CHARGER SE 383 Magnum V8 factory tape deck, 3 speed automatic, wide tires, very clean. Asking $3,000. Only 52,000 miles. Phone 386-6961 after 5:30 or weekends.

69 MUSTANG, EXCELLENT RUNning condition. Four mags, air conditioning, 302 cu. inch. New transmission. 479-1409.

1973 LTD SQUIRE WAGON, SHOWroom condition. New cost over $8,000. Only 22,000 miles. Asking $4,400. 477-4685.

1973 GREMLIN X, ONE OWNER, 26,500 miles, bought motor home, must sell, offers up to $2500. 478-6680.

1972 AUSTIN MINI. 21,000 MILES, good condition. $1450. Call 477-6981. Ask for 206B between 6 and 10 p.m.

150 CARS FOR SALE

S&H TOYOTA

'75 LAND CRUISER station wagon, low mileage	$7395
'75 COROLLA 4-dr. sedan, auto., radio. Silver with black interior	$3895
'75 HILUX PICKUP Auto. Low miles. Finished in olive green	$4295
'74 HILUX PICKUP Long box, 4-speed. Like new. Yellow	$3495
'74 VOLVO 144S Grand Lux model. Leather interior. Immaculate condition. Forest green	$5995
'73 COURIER PICKUP 4-Spd. Brick red	$2895
'73 CORONA S.W. 4-Spd. Very clean. Arctic white	$2995
'71 COROLLA COUPE 4-Spd., radio. Very clean	$1895
'71 VOLVO 144S 4 door, 4 spd., low miles!	$4495
'70 BUICK Le Sabre, 4 door, H.T. Very clean!	$2695
'69 AUSTIN Auto. Completely reconditioned	$1495
'68 BEAUMONT 2-dr. H.T., 6 auto. Good transportation	$1495
'67 VOLKS BEETLE 2-dr. Sedan. Runs great	$1095

Saunders and Hitchman
Sales & Service Ltd.
2040 Cadboro Bay Road
At Fort and Foul Bay
Dealer Lic. 00566A
592-2471

Wille Motors

76 GOLDEN EARS Van	$10,400
75 SWINGER motorhome	$13,995
75 DODGE Pickup	$4295
75 FORD ½ Ton 4x4	$5495
75 VALIANT 4-dd. auto.	$3995
75 DART 2-dr. Ht.	$4195
74 PLYMOUTH 3-seat S-W	$4995
74 GRAND PRIX	$5595
74 COUGAR RX-7	$4595
74 CHARGER	$4295
73 TORINO Stn. Wgn.	$3895
73 BUICK Luxus	$3895
71 TORINO Stn. Wgn.	$2495
71 CHEVELLE Stn. Wgn.	$2595
71 FORD F-100 Pickup	$2695
70 VW Window Van	$2695
70 JEEP Commando 4x4	$2995
69 FORD Van (Camper)	$2795
68 BEETLE	$1495
68 SKYLARK	$1895
68 BARRACUDA convt.	$1695
68 CORONET S.W.	$1295
68 GMC ⅜ Ton Pickup	$1695
67 NSU (Transportation)	$395
67 VOLKS Beetle	$1295
67 DODGE Van	$1995
66 FORD Super Van	$1595
66 FALCON SW.	$995
65 JEEP Panel	$795
64 METEOR S.W.	$395

MORE TO CHOOSE FROM
WILLE MOTORS LTD.
Dlr. D-13-645
3240 Douglas at Cloverdale 382-2313

1968 LTD. CONVERTIBLE, $1,500. 1975 Fiat, was in accident, owner wants to sell at $1,000 to pay bodyshop bill. 1959 VW with new paint job, $600. 1956 Chev. ¾-ton short box, needs body work, A-1 mechanical condition. $400. 1963 Rambler, $125. 1964 Cadillac in A-1 condition, $950. 1974 GMC Pierre-Grande, $4,500. All these cars are open to offers, these are the asking prices. Phone between 6-8 p.m. 652-3260.

'74 DEPENDABLE, ECONOMIcal, 1-owner AMC Gremlin, 31,000 miles, automatic, power assist brakes, carpeting, rear window defogger, 3-speed heater, stock radio, good rubber, tape deck, small 6-cylinder engine, harvest gold. $2,775 firm. 382-6943 or 382-7271.

1962 TRIUMPH TR-4, 15,000 ON motor and transmission, overdrive, original top and tonneau cover, in excellent condition. Price to sell, $1,000. 386-6269.

CHEAP INSURANCE
Fatly Corvair needs a new home. He has been well cared for. Economical. $300 or best offer. 592-7061.

BUY OF THE MONTH
'67 Pontiac 4 door sedan, A-1 mechanical condition, slight damage front fender, must be sold. Best offer takes. 478-9870.

'67 CAPRICE, 396, TURBO HYdramatic, leather interior, dual exhaust, power seats, power steering, new power brakes, power windows, factory ordered, very unique. 477-4370 after 5, Rob.

'66 RIVIERA GS, SHOWROOM condition, chrome wheels, air conditioning, power steering and brakes, AM-FM radio, new paint. $2195. 479-1356.

'75 CRESTWOOD WAGON. AUtomatic, power brakes, power steering, power windows, low mileage. 386-8001.

LOTUS ELAN S.E. 4
Finishing stage 5, rebuilt, also spare engine. $5,600 or interesting trade. 595-6060.

74 TOYOTA COROLLA, DELUXE 4 door, 14,000 miles, radio, roof rack, snow tires. Phone 746-5814 or 746-6442.

1966 SUNBEAM MINX. 4-CYLINder, 4-speed, good tires, tested. Bucket seats. Nice clean car, bargain, $600. 382-8670.

'69 AUSTIN 1100, 34,000 MILES. Good condition. $1,095. 477-9630 or 477-1962.

'64 ENVOY SHERWOOD WAGON, good condition. $375 or offers. 385-2984.

61 VALIANT WAGON, ECONOMIcal, reliable, tested until August. $225. 382-0433, 478-3886.

1968 MINI, TESTED, RADIALS. Asking $800. 1963 Mini parts. 592-4605.

'73 TR-6, SUPERB CONDITION. Radio, michelins, tonneau cover. A steal at $3500. 478-4069.

1940 CHEV. SEDAN, COMPLETE, easy restoration project, $500. 598-8347, 386-6351.

1972 PONTIAC LAURENTIAN, 4 door, V-8, all power, excellent condition. $1,950. 652-3865.

1965 VOLVO 122-S, TESTED through February '77. $750 firm. Call 598-1815 or 383-2918.

JAGUAR XJ6, 4.2 LITRE, EUROpean model, many options, excellent condition, $7850. Box 1068, Ganges, B.C.

1970 T-BIRD, BLACK VINYL SUN top with distinctive jade green exterior. Ex-doctor's car. 656-6329.

'73 BUICK CENTURY LUXAS, green, 25,000 miles. Best offer. 386-0865.

'71 VOLKSWAGEN SUPER BEEtle, well maintained, $1800. Phone 382-8058 any time.

'68 FORD MUSTANG, POWER steering, radials, 9-5, 386-7874; after 5, 595-7130.

1974 TOYOTA CORONA STATION wagon, one owner, 21,000 miles, $2500. 383-4075.

1967 SUNBEAM IMP, 4-SPEED. Just had tune-up. 595-2258.

1966 VOLVO 122-S, $1000 652-1887

'71 FORD PINTO, NEW BRAKES, good condition, $1950. 642-5876.

'65 CHEV, 4-DOOR, EXCELLENT family car, $500. 477-4155.

1963 MORRIS 1100, $200 CASH. Phone 478-7912.

150 CARS FOR SALE

THREE POINT MOTORS
Mercedes-Benz
DATSUN

75 BMW 530 1
Metallic blue, automatic sun roof, radio, stereo tape, 5700 miles. $11,995
74 AUDI 100 LS
Green, automatic, sun roof, radio, 13,500 miles $5,395
74 VOLVO 142
Dark green, radio, 21,000 miles $5,295
74 OLDSMOBILE
Burgundy Omega hatchback, radio, 22,500 miles $4,395
74 DATSUN
Like new pickup with radio, heavy-duty bumper, truck mirrors $3,395
73 CHRYSLER STATION WGN.
Air conditioning, automatic, power steering, power brakes, power windows, power lock, custom roof rack $4,295
73 TOYOTA
Metallic olive green Corona hardtop, 16,500 miles $3,395
73 TOYOTA
Hilux pickup, heavy-duty bumper, truck mirrors, radio $2,895
73 TOYOTA
Gold Cirolla 1600 coupe, radio $2,795
72 DATSUN 240 Z
Metallic blue, white interior, front spoiler, mags and Michelins $5,395
72 VOLKSWAGEN
Metallic green, roomy 411 sedan, sun-roof, Michelin radioals $3,795
72 MAZDA
Orange 616 sedan radio $2,595
72 DATSUN
Light blue 1200 two-door automatic $2,495
72 VOLKSWAGEN
Yellow Super Beetle, radial tires, tape deck $2,495
70 RAMBLER
Metallic copper Rebel SST, black vinyl roof, automatic, power steering radio $2,195
70 MAZDA
Gleaming white 1500 sedan, radio $1,995
64 DODGE
Automatic $595

2620 GOVERNMENT at HILLSIDE
385-6737
Dealer Licence D-13608

Garden City Auto Sales LTD.
WE REALLY Come Through for YOU!
75 Corvette
75 Ventura
74 Sprint 4-Spd.
74 Corvette
74 Celica GT
74 Barracuda
73 Land Cruiser
73 Malibu
73 Cutlass S
73 Satellite S.W.
73 Pinto S.W.
72 Buick Suncoupe
72 Malibu
72 Nova, sedan
72 Corvette
72 Ford S.W.
72 Mazda P.U.
72 Courier P.U.
69 Corvette
69 Cougar
69 VW bug
68 VW bug
No Reasonable Offer Refused
HAVE THE CARS CHECKED BY OUR SERVICE DEPT.
at Our Expense
2978 Douglas
382-9111
DLD-3790

BILL CARTER
CARS LTD. D 13601
'65 CHEV Sedan $ 450
'65 MERCURY Comet $ 225
'66 BUICK HT $ 700
'68 BUICK HT $ 700
'66 SUNBEAM $ 700
'67 VIVA $ 675
'69 CORTINA $1000
'66 FORD Custom $ 500
'70 PLY SW $ 600
Large Selection of Transportation SPECIALS
2538 Government
385-1716

'74 IMPALA, 350, 19,000 MILES, power brakes, steering, excellent condition. Must sell to seattle estate. 386-3098.

'65 AUSTIN 1100, GOOD RUNning condition, $500 or offers. 478-5980.

'49 FORD, BLACK NAUGHAhyde, radio. 384-4028.

150 CARS FOR SALE

peter pollen ford
FORD

75 THUNDERBIRD. Luxury equipped including factory air conditioning $8395
74 PONTIAC Ventura Hatchback $3595
74 NOVA 4-door $3795
73 VEGA GT, 4-speed $2595
75 TOYOTA COROLLA Station Wagon. 4 speed, roof rack $3895
71 FIREBIRD Espirit, automatic $2895
74 PINTO Station Wagon, automatic, radio $3295
74 GRAN TORINTO Elite luxury hardtop $4995

TRUCKS
73 INTERNATIONAL crew-cab. 4-wheel drive $3295
72 COURIER pickup $1895
74 FORD 1-ton Super Window Van. Low mileage $4895
74 FORD ¾-Ton $4495
73 FORD ½-Ton with canopy $3495

7-DAY MONEY BACK GUARANTEE

PETER POLLEN FORD SALES LTD.
VICTORIA, B.C.
1060 Yates 384-1144
Dealer Licence Number: 745A

DEMONSTRATOR CLEARANCE
MARINA
M.G.B.
TR-7
SAVE !!
BUY NOW !!

1975 DODGE ½-ton Pickup
1974 VEGA Hatchback
1974 GREMLIN
1974 VW Superbeetle
1974 T-BIRD
1974 TRIUMPH TR-6
1974 TRIUMPH Spitfire
1974 MARINA 2 dr.
1974 MARINA 4 dr.
1973 VW Beetle
1972 AUSTIN Mini
1971 GREMLIN
1971 VOLKSWAGEN
1970 MAVERICK
1970 TORINO GT.
1970 CAMERO
1969 AUSTIN 1300
1969 AUSTIN "1800"
1969 MAZDA "1500"
1969 OLDS F-85
1969 RENAULT R-16
1967 ROVER "2000" TC

PLIMLEY
BRITISH CAR CENTRE
1010 Yates 382-9121
VICTORIA, B.C.
Dealer Licence
Number D-1777

'69 VOLVO 144S, LOW MILEAGE, well maintained. Offers or will trade for '69 Standard Dodge Van. Phone 537-2015, after 5.

DESPERATE TO SELL '69 CUDA 340 S, new motor and trans. will consider trade-ins. 478-2503 or 386-2158, ask for Rick.

'69 TOYOTA COROLLA, 53,000 miles, 4 speed, excellent economy, $950. 477-6349.

MUST SELL 1969 CHEV. IMPALA, 59,000 miles, $450 or best offer. 385-8700.

1967 CORTINA GT 2-DOOR, pretty good shape, $450 or offers. 385-2239.

'68 FIREBIRD 400, P.S., P.B., shift kit, 8-track, air shocks. $2,300. Days 382-8317.

1969 PONTIAC GRAND PARIsienne, $2200 or nearest offer. 386-0692.

1968 OLDS CUTLASS CONVERTible, good condition. Offers. 595-3960.

'74 VEGA NOTCHBACK, 4-SPEED standard, 33,000 miles. Excellent condition. 656-2048.

'61 BEETLE, SUMMER CAR OR parts, new engine. $575. 598-4448.

1965 CHEV BEL AIR AUTOMATIC in excellent shape, phone 479-6069.

150 CARS FOR SALE

ENSIGN CHRYSLER PLYMOUTH
ENSIGN'S MARCH SALE
CARS CHECKED BY CAR CLINIC DIAGNOSTIC CENTRE.
GOVERNMENT INSPECTED
2-YR. WRITTEN WARRANTY
100 PER CENT BANK FINANCING O.A.C.

73 Chrysler Newport
74 Ford Galaxie 500
75 Valiants
74 Datsun B210
68 Olds Cutlass
70 AMC Hornet
69 Rambler Rouge
71 Plymouth suburban S.W.
74 Plymouth Cricket
75 Toyota Wagon
70 Cougar
69 Triumph Convert.
71 Maverick Grabber
72 Volkswagen S.W.
75 Gran Furys
74 V.W. Audi 100 LS
74 Datsun 610
70 Chev Impala
74 Pontiac Astres
75 Fury Sports
72 Fiat 124 Spyder convert.
75 AMC Pacer
69 Chrysler Newport
72 Mazda 1800 S.W.
74 Matador S.W.
74 Fury IIIs
67 Chrysler Newport
72 Montego
75 Valiant Duster
74 AMC Matador
76 Cadillac Fleetwood
75 Fury S.W.
74 Volkswagen Bug
72 Dodge Polara
73 Satellite Regent S.W.
70 Olds Cutlass
71 Plymouth Fury
74 Mazda RX4
75 Valiant Scamp
75 Cricket
75 Valiant Brougham
72 Ford Pinto
PLUS MANY MANY MORE

ENSIGN
Chrysler-Plymouth Ltd.
DOWNTOWN YATES at COOK
Dealer Licence number D-495A
386-2411
Open Weekdays Till 9:00

Parkdale
FIAT
SAAB

'68 TOYOTA wagon
'68 COUGAR auto.
'69 TOYOTA auto.
'69 TOYOTA Sprinter
'69 FIAT 124 Spyder
'70 TOYOTA Corona
'71 AUSTIN America
'72 FIAT 124 4 dr.
'72 VW Dorper
100% BANK FINANCING 12.75% O.A.C.
ALL CARS GOVERNMENT INSPECTED
OPEN 9 a.m. - 6 p.m.
PARKDALE MOTORS LTD.
2151 BLANSHARD
By Memorial Arena
386-2277 D.L. 26177

'72 VEGA GT, BIG ENGINE, 4-speed, 5 new Pirelli radials plus 2 new studded snow tires and rims, new brakes, Lucas headlights, tape deck, insulated and carpeted throughout, silver and black, 32,000 very clean miles. $2,800. 595-2087 after 6:30.

WHATEVER YOUR NEEDS might be in an Automobile, give us a chance to get you in the vehicle of your choice. Please phone Geremy Garner at McCallum Motors Ltd. 477-1741. D.L. 00850B. We have them all.

150 CARS FOR SALE

METRO TOYOTA
Can METRO Sell 125 Used Cars By April 3rd?
WATCH FOR OUR Continuing DISPLAY ADS IN THIS PAPER FOR OUR RESULTS!
REMEMBER!
ALL REASONABLE OFFERS ACCEPTED!
OPEN 9 - 9
CALL NOW!
386-3516
Metro Toyota Ltd.
625 Finlayson
Dealer Lic. 00431A
METRO TOYOTA

IF YOU WANT TO BUY, SELL, trade up or down; or looking for a new Toyota, now is the time during our big sale. Phone MICHAEL TENNANT at 386-3516, for a fully reconditioned and warranted used car, truck or boat or come in and see me at Metro Toyota, 625 Finlayson St., day or night. D00431A.

1965 PONTIAC, 2-DOOR HARDtop custom sport. Red with white interior. Automatic, full power, radio, 8 track with FM radio, mint condition, $995. Phone 385-3716 DL751-A.

'67 BUICK WILDCAT, MUST SEE to appreciate, full power, new tires, excellent condition. $1695 or reasonable offer. 592-7659 or 592-0271.

'68 VOLKSWAGEN BEETLE, DEluxe, like new, factory rebuilt engine, custom upholstery, set of studded snow tires, appraised at $6,800. Ask for Rick 598-6541 after 5.

1971 PINTO AUTOMATIC RADIO, beautiful condition, $1,675. Appointment to see 384-1721 - 477-0510, Sports Classic Cars, 2825 Bridge, D-13451.

1955 CHEV BEL AIRE, 2-DOOR, hardtop, original, unrestored. $1,800 or best offer. 383-5148, between 5-6.

'68 ENVOY EPIC, AUTOMATIC, new transmission, new brakes, new muffler, reliable transportation. $550. 598-6441.

1974 BUICK APOLLO 4-DOOR, power brakes, power steering, automatic, tilt wheel, 14,000 miles. $3750. 382-5578.

1968 BMW, GOOD CONDITION, new trans, good paint job, sun roof, radial tires, asking $2500. Phone 384-1874.

'73 BUICK APOLLO, RED, black vinyl top, Buick steel wheels, 14,000 miles. Loaded. 386-9074 after 6.

1975 DATSUN B210 HATCHBACK, immaculate condition. 4,000 miles. Loaded with extras. Best offer. Phone after 6. 477-0816.

'71 AUTOMATIC COROLLA 1600, 26,000 miles, 4-door, radio, good condition, $1,500. 595-2151 for Pansy. 595-9049 after 5.

1972 VOLVO 4-DOOR IN EXcellent condition, blue woven interior, 33,000 miles, one owner. Best offer. Must see to believe. 385-1268.

'73 MUSTANG FASTBACK, 302, 3-speed. Phone 478-7845. 2768 Vantilberg.

FORD LTD COUNTRY SQUIRE, one owner, 24,000 miles, immaculate, loaded, $4995. 656-4380.

VW '71 WESTFALIA, EXcellent condition, radio, stereo. Price $4,300. Phone 656-2608.

1972 TOYOTA CROWN 4-DOOR sedan, excellent condition. $2,400. 477-4558.

'64 CHEVY II, RUNNING ORDER requires seat and windshield repairs. Offers. 598-1787.

1962 VAUXHALL CRESTA, GOOD condition, tested, $500 or nearest offer. 595-7993.

'68 PONTIAC LAURENTIAN, good condition, power steering, $750. 382-2934.

1969 DATSUN GOOD CONDITION. $1000. 479-8335, 382-3495 after 6 p.m.

'67 CHEVY II NOVA, DEPENDAble car. $425 or offers. 383-7879 after 5:30 p.m.

1966 CHRYSLER 2-DOOR HARDtop, power windows, steering, and brakes. $300. 385-6279 after 5.

1975 VOLSWAGEN SUPER BEEtle, 9,000 miles. Must sell, $3300 firm. 382-4036 after 5.

1966 AUSTIN 1800, GOOD CONDItion, good tires, over 30 miles per gallon. 652-5659.

'62 PONTIAC 283, STANDARD brakes, and steering, good condition, $200. 382-7368 or 388-9935.

72 EL CAMINO 350, LOADED, $3500 or best offer. Ph. before 3. 477-0734.

1965 FORD GALAXIE, NEEDS some work, $500 or best offer. 382-0685 or 477-5450 after 5.

1973 ASTRE HATCHBACK. 3-speed automatic, 22,000. Mint. $2,500. 652-5735.

1967 CAMARO SS, A-1 CONDItion. Phone after 4. 595-6803.

'58 OLDS, CALL AT 2840 SOOKE Rd. after 3 p.m.

'64 CUTLASS, NEEDS WORK, offers around $200. 592-9236.

1970 DODGE DART CUSTOM 2-door hardtop, $2,000. 656-1616.

'70 DUSTER, SLANT 6, STANdard, economical. $1,695. 477-0303.

'69 TOYOTA COROLLA 1100, AUtomatic, offers, 382-8034.

150 CARS FOR SALE

SUBURBAN MOTORS
NORTH
ON DOUGLAS
HOME OF
LINCOLN, MERCURY, MONARCH, METEOR, MONTEGO, COUGAR, COMET, BOBCAT, '76 CAPRI II AND FORD TRUCKS!
WE CAN PUT IT ALL TOGETHER! AT SUBURBAN!
Giant Savings on Final CLEAROUT OF '75 MODEL Bobcats, Comets and Montegos
WATCH FOR OUR DISPLAY ADS STARTING THURSDAY AFTERNOON!
PLUS!
Huge Discounts on Late Model USED CARS!
EXAMPLES:
75 GRAN TORINO, 4-door. V-8, automatic, power steering, power brakes, radio. WAS $4895 NOW $4595
75 VALIANT, 4-door, 6, automatic, power steering, radio, and only 7,000 miles. WAS $4795 NOW $4395
75 COUGAR XR7, V-8, automatic, power steering, power brakes, radio. WAS $6295 NOW $5795
75 TORINO wagon, V-8, automatic, power steering, power brakes. WAS $4995 NOW $4495
75 COMET Custom, 4-door, V-8, automatic, power steering, radio. WAS $4895 NOW $4595
75 BOBCAT VILLAGER wagon. 4 cylinder, automatic and radio. WAS $4995 NOW $4695
74 VOLVO wagon. 4 cylinder, automatic, radio. WAS $5695 NOW $4995
74 CAPRI 2000, 4-speed and radio. WAS $399 NOW $3795
74 MONTEGO 2-door hardtop. V-8, automatic, power steering, power brakes, radio, only 12,000 miles. WAS $4195 NOW $3895
PLUS
Many More to Choose From
WIDE OPEN UNTIL 9 P.M. MON. THRU FRI. 6 P.M. SATURDAYS
SUBURBAN MOTORS
3377 Douglas St. 386-6131
Dealer Lic. 00863A

COUGARS
73 XR7, as new, 26,000 mi. $3950
69 351, Auto, immaculate $1950
68 289, auto., needs motor work $ 950
67 289, auto., nice car $1550
PAINTER MOTORS LTD. D-00346A
Appointment to view ANYTIME
385-0122 837 Yates

965 MUSTANG (MURALLED). Good condition. Rebuilt transmission. Must be seen. 479-1076.

1973 GREMLIN X — EXCELLENT condition. Call Pat, 388-3136, 8-4; 478-3382, after 6 and weekends.

'69 CAMARO 350-350 HP CAM, good condition, $2400 or offers. 385-1045 after 4.

1940 CHEV, NEEDS MOTOR, some body work. Phone 382-0060.

1965 CANSO 2-DOOR HARDTOP, 642-5964 after 5.

'61 VW, RADIO, TESTED, $300. 384-4028.

'63 OLDS SUPER 88. OFFERS. 382-0555 after 5 p.m.

1973 COUGAR. EXCELLENT CONdition. Offers. 592-9012.

BEAUMONT, 1967 REBUILT motor. $700. 656-1691.

1972 PINTO AUTOMATIC. VERY clean. $1595. 479-2209.

'52 BUICK. EXCELLENT RUNning condition. $600. 383-2394.

'62 BUICK LESABRE, 4-DOOR hardtop. Phone 479-7601.

150 CARS FOR SALE

AMC
SAVE A COOL $504
You can get factory installed air conditioning at no extra cost!
ON A LIMITED SUPPLY OF
'76 PACERS!
COVERED BY THE AMC BUYER PROTECTION PLAN!
REG MIDGLEY MOTORS LTD.
736 Cloverdale
385-8756
Dealer Lic. D00247A

64 THUNDERBIRD, GOOD CONdition, needs some work. Offers to $1000. Week days phone after 6:30. 382-5408.

'67 COMET CAPRI, 289 V-8, 4-DR. Excellent condition. $950. 595-4295.

'62 VOLVO 4-DOOR SEDAN, FOR repair or parts, offers. 478-4033.

151 SPORT, IMPORT CARS

1974 CORVETTE COUPE, EVERY option, 16,000 miles — new 350 LTI, black laquer paint, special wheels and tires. Must be seen. 479-8107 Days. 384-0175 or 384-7525 evenings, before 8 p.m.

'74 TOYOTA CORONA SR, 5-speed, 18,000 miles, as new. Overhead electro, censor panel warning lights, Tapedeck. Replacement cost $5,500. Asking $3,800. 382-1460.

'75 PORSCHE 914—2.0 LITRE, metallic copper colour. Deluxe leather interior, with radio, 5-speed, low mileage. Worth over $10,000 new, asking $8,900. 478-0025 or 385-5764.

MOVING EAST SO MUST SELL this excellent '73 Midget. Only 22,000 miles, mint condition. Will look at $2500 going price. Contact Bob at 12 High St. Ladysmith, 112-245-3601.

1960 TR3 REBUILT ENGINE AND transmission. Body and interior good. Needs some minor work. $1,200. 386-0751, 595-5171. Ask for Rick.

'60 MORGAN ROADSTER
Mint condition. Call now! Metro Toyota Ltd., 386-3516. Dealer Lic. D3676.

JAGUAR XJ6, 4.2 LITRE, EUROpean model, many options, excellent condition, $7850. Box 1088, Ganges, B.C.

TIGER
1967 302 cu. in. auto, black, new tires, immaculate condition. 479-1055.

1972 TRIUMPH SPITFIRE MARK IV. 23,000 miles, metallic silver, new tires, excellent condition. $2,800. 479-3416.

'67 MERCEDES BENZ 230 SL, Silver. Exceptionally clean, tested. Ask for Gary, phone 386-0798 evenings, 595-1514 Days.

1961 3.8 JAGUAR, WIRE wheels, overdrive, silver gray. Offers to $3500. 477-4016. Drive by 1695 Ash Rd.

1968 TR-250, NEW PAINT, Michelins and top, 2 tonneaus. Excellent condition. 385-7296 after 5 or weekends.

ROLLS ROYCE
'61 Silver Cloud, exceptional condition. English history. Must sell. 984-9479.

1974 MG MIDGET. GOOD CONDItion. Best offer. 658-5182 after 5 p.m.

1962 JAGUAR 3.8 MARK II, show-room condition. Government tested. 386-3943.

60 TR-3, EXCELLENT CONDItion, many extras. Must be seen. $1975. 383-1467.

66 SPITFIRE 58,000 ORIGINAL miles, good condition and gas mileage, extras. 592-3489.

'59 TR3, OVERDRIVE, RADIAL tires, excellent condition. Phone 595-3079 between 5:30 and 7.

75 SIROCCO
TRADE ACCEPTED
477-9701 AFTER 5

'70 DODGE CHALLENGER 383 magnum mags, 4 speed, very good condition. 477-0405.

1960 CORVETTE, BLACK AND silver, fantastic shape, must be seen. 384-5733.

1969 FIAT 124 SPORTS COUPE 5-speed, mags, good condition. 595-6706.

71 TR6 EXCELLENT CONDITION, tested, serviced, $2,600. 386-1096. 598-1371.

'61 MGA. MUST SELL. NEW radials, $900 or best offer. 385-8367.

'70 MGB, EXCELLENT CONDItion, best offer. 383-2614.

1974 FIAT 128, 2 DOOR. EXcellent condition, $2,300. 598-4784.

'67 TR4, $1200.
477-8274 after 5.

1958 MGA PLUS PARTS
652-1887

'65 SUNBEAM TIGER, RUNS well, $1800. 385-5986 after 5:30.

154 TRUCKS and BUSES

1974 RAM CHARGER 4X4 360 motor. Power steering, power brakes, stereo. 16,000 miles. Immaculate. $5,500. 479-3921.

LEN BARKLEY
INTERNATIONAL LTD.
New and Used Trucks
517 Herald Street 388-5508

1972 CHEV. ¾-TON POWER steering and brakes, 350 automatic. radio. 479-8109 days. 384-0175 or 384-7525 evenings before 8 p.m.

1969 FORD ECONOLINE VAN, 6 cylinder, good condition. $1800 firm. Phone 479-8335, 382-3495 after 6 p.m.

1966 ECONOLINE HEAVY DUTY 240 6-cylinder standard, good condition insulated and panelled. Offers on $1,100. 478-3147.

1974 GMC JIMMY SIERRA model 4x4 4-speed power steering, power brakes. Excellent condition. 384-9890.

'69 CHEV. VAN, NEW MOTOR, 6 standard, cassette stereo, propane furnace, panelled and insulated, etc. 478-7351.

4X4 '71 CHEV. ¾-TON, 350 AUTOmatic, brand new 16.5 tires. 3 gas tanks. Good condition. Offers. 478-3080.

1974 VOLKSWAGEN WINDOW van, immaculate condition, $4900. 658-8748. (Consider trade for small car.)

'71 CHEVY VAN — EXCELLENT condition, 307 standard, lots of extras, $2,500, take reasonable offers. 385-2958.

1973 FORD 1-TON, LARGE BOX and hoist. Mint condition. Low mileage. $5500 firm. Can be seen at 1748 Davie St. 592-2739.

'59 FORD PANEL TRUCK, 6 CYLinder, new brakes, tested, $250. 598-8278 after 6.

1966 GMC VAN, GOOD CONDItion, $1,100 or best offer. Anytime after 3:00 p.m. before 7. 382-4551.

1973 DATSUN 1200 4 SPEED, radio, tape deck, good condition. $2050. 652-2535.

'74 FORD ¾-TON 360, 4-SPEED, power steering, power brakes, radio, dual tanks. $3,995. 479-2117.

'72 RED GMC JIMMY, EXcellent condition, many extras, must be seen. 478-4464.

73 FORD 4X4 250. 39,000 MILES, canopy, immaculate condition. 592-7504.

154 TRUCKS and BUSES

ENSIGN
Dodge TRUCKS
AND RECREATION VEHICLE CENTRE
QUADRA AT CALEDONIA
Quality Used Trucks
'76 DODGE 4x4 Club Cab
'75 CHEV Camperized Van
'75 DODGE ½-ton Pick Up
'75 TRIPLE E 18 ft. Mini-Home
'75 CHEV ½ ton pickup
'74 DODGE ¾ ton Pickup
'74 FORD ¾ton. Pickup
'74 FORD ¾ Ton Dumpbody
'74 TOYOTA Pick-up with Canopy
'73 FORD Courier Pick-up. Auto Transmission
'73 FORD Courier Pick-Up. 4-speed Transmission
'73 DATSUN Pick-up, auto transmission
'73 DATSUN
'73 DODGE ½ ton pickup
'71 TOYOTA Pick-up
'71 DODGE ¾ Ton Pickup
'70 DODGE Van
'65 CHEV ¾ Ton Pickup
'68 KINSKILL 17 Ft. Trailer
'67 ROULETTE 14 ft. Trailer
2-YR. WRITTEN WARRANTY
100 PER CENT BANK FINANCING O.A.C.
SEE THE TRUCK SPECIALISTS AT
ENSIGN
DODGE TRUCK CENTRE
QUADRA at CALEDONIA
386-2411
Ask for Truck Sales
Dealer Licence Number D-495B

ARTS CAR SALES
310 BAY ST.
383-8302 382-5402 385-5208
LARGE SELECTION OF USED TRUCKS AND VANS AT LOWEST PRICES IN TOWN.
No Reasonable offers refused.
D-00266

DO YOU WANT A GOOD ¾ TON for that camper? Have 1969 Ford F250. Special camper fat tires and wheels. Auxiliary tank, heavy duty springs. radio, automatic. With Galaxy canopy A-1. $2975. 592-2150.

1974 JEEP J10 PICKUP WITH canopy. 360 V8 automatic. Power steering, disc brakes. Quadra-trac. 4-wheel drive. $4900 or nearest offer. 479-2209.

1974 SEVEN PASSENGER Volkswagen bus. 15,000 miles, new condition, radio, radial tires, 2 radial snow tires, extra wheel, trailer hitch. $5,500. 384-0772.

1968 GMC ¾ TON CUSTOM camper. 327 engine with automatic transmission. Good shape. 4 new tires. $2400 or nearest offer. 479-1704 after 4 p.m.

1976 FORD CARGO VAN, UNDER 3,000 miles, V8, power steering, power brakes, many options. Warranty. Sacrifice, must sell. 386-3098.

72 FORD ¾ TON; V8, 4 SPEED, radio. 73 Ford ¾ ton V8, 4 speed, radio; 73 Ford ½ ton heavy duty, V8, 4-speed radio, auxiliary tank. 478-2512.

1972 WHITE, 4,000, TANDEM tractor, rebuilt 220, new tires, new Eaton rear end. Excellent condition, $15,000 or best offer. 642-3048.

1965 FORD HALF-TON, VERY good running order, new clutch, new rubber, new brakes, $600, or best offer. 478-7038.

1973 GMC 4X4 ¾-TON, 350, AUtomatic, power brakes, new tires, 32,000 miles, good condition. $4,500. 383-6910.

1974 GMC, 366 V-8, 5-SPEED, 20' aluminum box, excellent condition, low mileage. Call 385-3170 or 477-1922.

$4,195
1973 Chev 1 ton, dual wheels, 12 ft. deck, 3 ft. sides, 350 engine, 479-1063 or 746-5950.

1967 FORD ECONOLINE, 68,000 miles, partially camperized, good condition. $1,600. 385-2695.

1965 CHEV VAN, GOOD FOR ANother ten years. $1275. Certified. 479-8847, 479-1563.

1967 2-TON GMC, 49,000 MILES, steel stake deck, covered. Electric tailgate, $3,200. 382-4418.

'71 MAZDA WITH CANOPY. Very good condition. $1800. 386-0595 after 6.

4-WHEEL DRIVE TOYOTA LAND cruiser, 1974, with hubs. As good as new, $5500 firm. 479-8333.

68 CHEV ½-TON 250 6, STANdard, short wheel base, 60,000 miles, $1000. 384-0074.

'71 INTERNATIONAL 1510 series, GVW 22,000, 14' flatdeck. Best offer to $3,500. 478-4919.

'73 FORD 250, 4X4, EXCELLENT condition, $4,400 or best offer. 592-6923.

1972 CHEV ½ TON 307 V8 AUTOmatic, 23,000 miles sacrifice $2675. 385-5208.

YOUR OWN BUSINESS — trade Ford 2-ton with hoist. Wanted: good ¾-ton. 478-0245.

73 VW VAN, PARTIALLY CAMperized. 25,000 miles. $3,950. 479-3163.

1969 FORD ¾ TON 4X4. GOOD condition. Call before 3. 385-2776.

1972 FORD ¾ TON CUSTOM Pickup. $3,000 or offers. 478-4455.

1964 CHEV. VAN, 68,000 MILES. Bunks, just tested. $1,050. 656-4206.

154 TRUCKS and BUSES

JEEP CITY
SPECIALS
73 JEEP Commando $4695
73 TOYOTA 4x4 6-passenger $4495
73 JIMMY BLAZER $4895
71 VW WESTFALIA Camper $4695
69 VW WESTFALIA Camper $3795
6 IMPORT TRUCKS FROM '72 UP!
Reg Midgley's
JEEP CITY
3342 OAK ST.
Near Town and Country Shopping Centre
386-7571 Dlr. Lic. 00247B

MUST SELL THIS WEEK, 1972 VW panel van in absolutely mint showroom condition, radials, stereo system, leatherette, etc. high mileage but all highway miles, complete history BCAA tested. Open to best offer, 658-1091, after 3 p.m.

1975 GMC JIMMY HIGH SIERRA 4x4, complete heavy duty equipment necessary for hauling trailer, cold climate package, automatic, roof-rack, stereo, rear tire carrier, etc. Used only for all weather driving never abused. $6,300. 384-5759 between 4-8 p.m.

72 DATSUN 1600 PICK-UP. Radio, mirrors, only 32,000 miles. $2,495. We also have 8 more used import trucks, some with canopies and 2 fully camperized. Earl Shaw, 382-6122 or 743-5117 collect. D00850A.

1970 F250 360 4 SPEED. NEW shocks, brakes, rebuilt carb. and heads, 2 saddle tanks, overload springs, new 10x15 tires and rims. Possi Track, radio, new paint CB, ideal for camper. 598-2261 after 6 p.m.

1973 GMC JIMMY 4X4, HEAVY duty 350 4-barrel, winch, custom bumpers, cab over cage, roll bar and rifle rack, electric brake connection, in excellent shape. 385-1691.

1973 1-TON TRUCK, BOX AND hoist, power steering, and power brakes. Mint condition. $5,500 firm. Can be seen at 1748 Davies St. 502-2739.

'63 FORD ECONO VAN, WITH '72, 250, 6 cylinder engine and 3 speed automatic trans; carpeting and panelling. $900. Phone 656-2638 after 6 p.m.

1974 FORD SUPERCAB ¾-TON, 360 automatic, power steering, power brakes. Custon canopy, rear bench seat. Low mileage. Offers on $5400. Phone 592-7278.

'68 RANGER ½-TON, 360, 3-speed, Blazer tires, heavy duty suspension, excellent condition inside and out, $1700 or best offer. 598-4683.

LATE '75 ¾-TON DODGE VAN, 109" w.b. P.S., P.B., 360 V-8, radials. Many options. Must be seen. Call 382-7931 from 5-10.

'54 FORD F100 360. B-W T10, naugahide interior, buckets, ET mags, tires, needs work. After 4:30, 386-3719.

DODGE RAMCHARGER, 1974, 14,000 miles. All power options. $6,500. Phone 477-2115.

'69 DODGE ¾-TON PICKUP; 55,000 miles, $2500 or offer. 479-1945.

'61 GMC ½-TON 283 V-8, 3-SPEED overdrive. Safety inspected till March '77, $625. 383-1769 evenings.

'65 International ½-ton, 4-speed, posi rear end, completely rebuilt, excellent condition, $1500. 478-3897.

1975 CUSTOMIZED GM VAN, paid over $7,000. Will take offers. 595-2352.

MUST SELL THIS WEEK: 1966 Volkswagen, best offer. 385-8594 evenings.

'65 DODGE VAN, CAMPERIZED, $900. 385-0650 or 386-0574.

'67 DATSUN PU, $900. 595-5659, after 5:30.

'67 FARGO VAN, SLANT 6, '72 motor. Phone 384-8634.

'52 CHEVROLET PICKUP WITH '61 engine, $75. Call 595-7059.

1971 DODGE ¾-TON, WITH CANopy, $3,000. 592-4511.

74 GMC ½-TON PICKUP, LONG body, like new, $3150. 479-5812.

158 TIRES

VW
TIRE SPECIAL
Belted Tubless Whitewalls 560-15 at $23.95 exch.
Installation Free
CHARGEX and MASTER CHARGE
D & D TIRE
1620 Blanshard
382-7283

FOUR TIRES, 8-HOLE RIMS, 2 — 800x16.5; 2 — 875x16.5 studded snows. 385-2518.

2 13" BY 7" SLOTTED MAGS, fits Mazda. 383-1997 after 4 p.m.

FOUR F-60 14 TIRES, $50
479-5718

4 CHEV TRUCK MAG WHEELS 9.75x16.5 384-1609.

160 PARTS, ACCESSORIES

8,000 LB. WARN
Reversing and free wheeling winches, $490. Complete with Controls. D-13531.
VICTORIA 4-WHEEL DRIVE,
597 Hillside at Rock Bay. 386-6511.

HOT RODS, 1935 FORD 5-WINdow coupe, apart but complete. 5" tube frame, custom interior. Also 1937 5-window coupe. 642-5372 or 385-3571.

PARTS FOR 1965-1968 3-TON dump truck, box, hoist, power take off, transmission, tires, rear end. Truck can be seen at Gordon Head Shell. 383-7461 anytime.

FREE WHEELING HUBS FOR
Any make of 4-wheel Drive
VICTORIA 4-WHEEL DRIVE
597 Hillside at Rock Bay 386 6511
D-13531

RADIATOR REPAIRS, FAST TOP quality repairs at Maurice's Auto Body, 427 Beta St., phone 386-3381. Located behind the Burnside Pay and Save Gas Station.

WANTED: '53 CADILLAC PARTS.
479-6241

NEW TWIN 40 D.C.O.E. WEBbers. $200. Spitfire 1500 distributor, $50. Heder, $80. 382-9668 between 6-9 p.m.

JEEP V-6 AND 4 CYLINDER motor, 4-speed transmission. Wide tires, mag wheels, most parts for all years from 1941. 477-1784.

4 G78X14 TIRES, NEVER USED, $75. 64 GMC pickup, hood, glass, 4-speed, $95. '66 Polara, $100. 384-3382, 384-1995.

283 HEAD, 4-BARREL MANIfold for small block Chev., 4 barrels, tires, wheels and traction bars. Rob, 477-4370 after 5.

59 VOLKSWAGEN FOR PARTS, full Sinkro transmission, front end, doors, windows etc. 658-8261.

MODEL A ROADSTER, BODY frame and parts. $175. Phone after 5 p.m., 656-5417.

WANTED: '48 OR OLDER FORD flat head motor, complete with accessories. Phone Ken, 385-0672.

REALISTIC TAPEDECK CASsette, still under warranty. Best offer. 478-4919.

64 DODGE WAGON, EXCELLENT glass, interior, radio, 6 belted tires, $125, 382-0433, 478-3886.

USED 340 4-SPEED, DART REAR end, new 383 2 - 4 barrels, 400 Firebird head and intake. 592-9796.

396, 325 H.P., 327, 275 H.P. 350 Buick, reasonable prices, 478-1777 Millstream Auto Wrecking

'68 CAMARO, BODY AND INTErior parts, new 327 382-3060 after 6 p.m.

'69 TORINO, AUTOMATIC, REAR end, 16,000 miles. $50 or best offer. 384-9065.

WANTED: TAIL LIGHT ASSEMbly for '62 MGA Tourer. 385-3242 after 4:30.

WANTED 1937-1948 CHEV. 216 ENgine. Body parts for 1941 Chev. ½-ton. Call 656-6528.

160 PARTS, ACCESSORIES

SPECIAL
$39.95 - 8 TRACK
CAR STEREO
Expert Installation Available
B.C. SOUND & RADIO SERVICE
931 FORT 383-4731

OUR SPECIALTY
FOREIGN CAR REPAIRS
All makes including Renault, Citreon, Peugeot, all sports and performance cars. For a free estimate phone
PIERRE PERRERA
(formerly European Car Centre)
at HONDA CAR CENTRE
909 Yates St. Phone 386-6707

OPEN NOW
Come and see Victoria's largest stock of Hi-performance auto accessories and parts.
Mon.-Fri. 9-9, Sat. til 5
D. G. AUTO
3244 Douglas 382-4012

'55 CHEV — 2-DOOR
Totaled Friday. Everything goes. Z-302 M21 4-speed, button tufted interior. Olds rear-end. Window chrome, etc. 598-4972 after 10 p.m.

ARE YOUR SPRINGS ADEQUATE?
We sell and install DENDOFF Overload and helper springs for all cars and trucks, including import models. Phone 384-0213. LOGAN'S R.V. SERVICE CENTRE, 650 Burnside East, near Douglas.

PARKDALE MOTORS
FIAT Parts — Accessories and Service
386-2277
FIAT — SAAB

VOLKSWAGEN ENGINE AND transmission, $200. 592-4803.

CHEVY 4 SPEED AND SHIFTER. $275 firm. 479-3357.

4-SPEED TRANS. AMERICAN MOtors. Phone 479-1961.

WRECKING 1965 STEP VAN, FOR parts or as is, 478-6680.

NEW EXHAUST SYSTEM FOR MG Midget. $20. Phone 479-8333.

COMPLETE 340 FOR SALE. After 3:30. 384-7883.

'64 PLYMOUTH, 225 SLANT SIX standard, all parts. 479-5718.

'62 VW TRANS., 2 VW TIRES, like new. Phone 386-8010 after 6.

WANTED: '67-'69 428 COBRA JET intake manifold. 598-4478.

'63 ACADIAN INVADOR, WHOLE or parts. 386-9894.

4 MARCONI VHF MOBILE radios with antennas. 384-1609.

WRECKING '65 RENAULT Dauphin, parts or whole. 477-4762.

'61 MGA FOR PARTS, $200. 652-1887.

162 AUTO REPAIRS, SERVICE and TOWING

PETERS METRIC SHOP
B.M.W. Volkswagen, Mercedes and Peugeot repairs and services, 628 Dupplin Rd. 383-2333.

SCRAP CARS HAULED.
478-9571

SCRAP CARS HAULED.
479-1609

164 AUTO BODY WORK AND PAINTING

I WILL PAINT YOUR CAR.
$89.95
Days 385-6433 Eves. 479-9217

166 CARS and TRUCKS WANTED

$$ WE BUY $$
—CARS
—TRUCKS
—MOTOR HOMES
—MOTORCYCLES
We Trade Down
FAST CASH
DePape Motors Ltd.
760 Johnson 384-8035

CARS FOR CASH
Buyer on duty 10 a.m. to 2:30 p.m. Trade up or down. We pay off liens. Give us a call today!
GEM MOTOR SALES LTD.
480 Esquimalt Rd. 382-7195

WANTED: 2 1948-51 ANGLIAS OR 2 1948-51 Thames cars or panels. Must be in good shape in parts or complete. Phone Brian Jones, 656-2405 Victoria.

CASH
We will buy your car for cash. G.C.M. Motors Ltd., 780 Goldstream Ave., 478-3242. D-7197.

VICTORIA AUTO BROKERS
TOP DOLLAR FOR YOUR CAR
1805 Blanshard 386-7707

SHELBOURNE AUTO MART LTD.
1640 Cedar Hill X Rd. 477-9164
We Buy Cars Instant Cash

½ OR ¾-TON 1970 OR BETTER Dodge or Fargo Pickup, 6 or 318 V-8, auto. 656-1606.

WANTED—MINI, LITTLE RUST, running or not. Around $200. Phone 384-0046.

1950S CONVERTIBLE. PREFER '55 or '59 Chev., Any condition. 656-1505.

VEGA OR ASTRE GT, 4 SPEED, 479-1836.

168 CAMPERS, TRAILERS and MOTOR HOMES

LOGAN'S RV
SERVICE CENTRE
ONE ONLY
1976 OKANAGAN Import Truck Camper at the 1975 Price of $2325
You Save $300
SEE
Our 1976 Range of Campers, Trailers and Canopies
PARTS SPECIAL
Adjustable flameless catalytic furnaces 3000 BTU to 8000 BTU
Only $84.95
REPAIRS (including ICBC)
Open Mon.-Fri. 8:30-5:30
650 Burnside Rd. E., near Douglas
384-0213
Dealer Licence D-13-458

FENNELL'S
Parts—Propane—Repairs
10 colours of Profiled Aluminum
INTRODUCING NEW LINE OF CLOVERCRAFT FIBERGLASS CANOPIES.
THUNDERBIRD CANOPIES
TRAILER SUPPLIES
6459 Pat Bay Hwy. 652-2511
OPEN 7 DAYS A WEEK

1976
Pace Arrow
24.5 Ft. Motorhome
THERMO STEEL CONSTRUCTION, sleeps 8, double air, 7½ cu. ft. fridge, bath, shower, toilet, 8 track AM-FM, 4,000 watt generator, 80 gal. Propane, large gas tanks, twin holding tanks, plus many extras. $24,900.
"WE Take Cars in Trade"
BILL CARTER CARS LTD.
2538 Government 385-1716
D-13601

MINNI-WINNEBAGO, 19 FT., 19,750 miles, immaculate, sleeps 6, fitted with quality fixtures, including AM-FM etc. Must be sold. $9500 or nearest offer. 656-1869.

1974 ECONOLINE, LIKE NEW, fully camperized, stereo tape, radio, automatic, 17,000 miles. Professionally owned and maintained. $8,500 or offer. 478-5321.

168 CAMPERS, TRAILERS and MOTOR HOMES

COASTLINE TRAILER CENTRE

A Special THANK YOU!

To ALL VICTORIANS who visited our new location on SUNDAY LAST ... and helped to make it the MOST SUCCESSFUL remote ever.

We would also like to APOLOGIZE to those visitors to our new location whom we did not have a chance to meet. WE HOPE that you will VISIT us again soon, so that we may meet you and discuss your future RV needs.

OUR OPEN HOUSE SPECIALS

Are Hard to Beat

Every NEW TRAILER is REDUCED in price 'til March 31st '76.

SAMPLE:

Every Mini - Motorhome SOLD before March 31st at our low volume prices shall receive

200 Gallons OF GAS FREE

COASTLINE TRAILER CENTRE
478-0933
(Just Past 6 Mile House)
OPEN Mon to Sat.
10 a.m. to 5 p.m.
Dealer Lic. No. D-13719

DOMINION MOTORS

HOME OF

LAYTON — HOLIDAIRE TRAILERS
GALAXIE CAMPERS and CANOPIES
CHINOOK MOTORHOMES

TRADE-INS

68 FORD ½-ton Pickup complete with 1973 8 ft. WEEKENDER Camper, Fridge, furnace, sleeps 4. Both in immaculate condition. ONLY $4495

71 FORD 300 VAN Conversion with Fibre. Top, fridge, furnace, stove and sink. ONLY $4995

72 VW CHIMO VAN. Fridge, Stove, water, only 41,000 miles, very clean. Was $5795 NOW $5295

73 DODGE ¾-ton, auto, power steering and brakes, complete with 11 ft. WEEKENDER. Fully Self Contained, Furnace, Large 3-way Fridge. ONLY $8895

75 TERRY 24 ft. Trailer, fully self contained including air conditioning. ONLY $6795

PARTS, ACCESSORIES REPAIRS

HOURS OPEN:
MON. to SAT. 8 A.M. to 5 P.M.

We specialize in I.C.B.C. Autoplan Campers and Trailers
1703 BLANSHARD ST.
(Across from Hudson's Bay parking lot) Victoria, B.C., 385-5012.
Dealer Licence Number D-5536

HOLIDAY RAMBLER

1975 luxury 35' park model with slide out LR. Loaded extras, lovely location in Jacksons adult park. 974 Goldstream. 478-9370.

11½' GALAXIE, LOADED WITH everything. Custom built by factory for year round use in the coldest weather, mounted on reconditioned 1966 Chev ¾-ton with rebuilt engine. $6,500 or nearest offer. Call 652-3066 after 5 p.m.

SACRIFICE
'76 8' TRUCK CAMPER
Factory built unit, options include furnace, range with oven. Will take anything of value in trade. 477-0687.

UTILITY TRAILER, 14' WITH tie bars, canvas cover, heavy steel frame, for building holiday trailer, Hayden-Rcbot hitch. $600. See at Trudeau Automotive, 444 John or phone 386-7983 evenings.

TO RENT — '76 MINI MOTOR home. Deluxe interior, sleeps six, provides transportation, accommodation, meals and lets you go first class. 479-7071 weekdays after 5 p.m.

'75 GMC VANDURA VAN camper, 8,000 miles, super-deluxe interior, fridge and stove, radio and tape deck. $9,200 or best offer. Must be sold immediately. 479-6835.

UTILITY TRAILER. APPROX. 4x7x2 with wood box over metal deck. Leaf suspension. Good condition. Ideal for trail motorcycles or ? $200. 652-3556.

74 WINNIE WAGON BY WINnebago, very rare, mini motor home only 7,000 miles, immaculate condition $10,800. 478-6404.

'72 VOLKSWAGEN WESTPHALIA camper, 35,000 miles, excellent condition, full service record, $4350. Phone 598-1053.

'71 FORD ECONOLINE 200, 302 motor, auto trans, raised fiberglass roof, radials, partly camperized. 479-2344.

CENTURY TENT TRAILER, Fiberglass top, mattresses, awning, spare wheel and tire. Excellent condition. 477-6734 after 6.

1973 - 24' PROWLER TRAVEL trailer, 4-piece bath, electric and propane heat. As new, $5500 or best offer. 479-4456.

1973 17½' PROWLER TRAILER. Hot water, bathroom with shower and toilet, fridge, heater. $3500 or offers. 383-9184.

8 FOOT PARKLANE CAMPER. 3 way fridge, oven, furnace immaculate shape. $1900. Serious inquires only 479-8030.

1969 FARGO VAN, CAMPERIZED. Immaculate condition throughout. 743-2210 Cobble Hill.

20½' PROWLER, SLEEPS 7, fully self-contained, new condition, can be seen at 1703 Davey St.

168 CAMPERS, TRAILERS and MOTOR HOMES

S. J. PEDEN LTD.

VANGUARD Van Conversions

76 VANGUARD conversion on GMC 127" W.B. ¾-ton van, with 350 V-8, power steering and brakes, radio. This compact unit features raised fibreglass roof, 3-way 3 cu. ft. fridge and sleeping for 4.
ONLY $10,035

76 VANGUARD conversion on FORD 138" W.B. ¾-ton Chateau van, 351 V-8, power steering and brakes. This self-contained unit has toilet campartment, 3 cu. ft. 3-way fridge, forced air furnace anl sleeps 4.
ONLY $10,950

VANGUARD Mini Home SPECIALS

'76 21 Ft. VANGUARD, sleeps 6. This deluxe unit c-w 6.6. Fridge, forced air, furnace, shower, large oven, monitor panel, etc. On GMC 1-ton chassis. C-W automatic awning. SPECIAL $14,775

'76 21 Ft. VANGUARD (same as above). Only on Ford 138" W.B. 1-ton chassis. $14,650

'76 22 Ft. VANGUARD. Rear bath model. Self-contained c-w bath tub. This popular model can be equipped with a generator on Chevy 146" w.b. 1-ton chassis. SPECIAL $15,425

76 22 ft. VANGUARD (same as above) only on FORD 158" W.B. c-w- 460 V-8, auto, air. SPECIAL $16,210

75 21 ft used VANGUARD mini on 1-ton GMC, self-contained. SPECIAL $10,995

JUST TRADED

72 SCAMPER 17', toilet, fridge, oven, furnace, aux propane tank, sleeps 6 $3595
71 VANGUARD 13 c-w toilet ONLY $2195
8' VANGUARD campers, sleeps 2 ONLY $ 795

TRADE IN SPECIALS

71 DODGE 1-ton, loaded, air, custom cab, etc., c-w- 11' self-contained Scamper.
TO CLEAR $7,995

OKANAGAN import camper jacks, heater
TO CLEAR $1,395

PARTS AND Accessories

"Largest parts store on the Island"

This Week's Special!

Set 4 hydraulic camper jacks $199.95

SALE CONTINUES:
3 cu. ft. 3-way fridges $319.95
12 ft. automatic awnings $199.95
Sani potti toilets $ 99.95

WE SELL AND INSTALL
Van Tops
PROFILED ALUMINUM
Rentals

S. J. PEDEN LTD.
2855 Quesnel St.
D-13432
386-3464

NEVER AGAIN!

Will you be Able TO BUY AN 11 FT. SIDE ENTRANCE APOLLO CAMPER FOR ONLY $4,450

Come in and Let Me Show You. Call

ALLAN CATT AT

CORNELL-CHEV-OLDS LTD.
3050 Douglas, 385-57777
D-00681A

BOB'S
MOBILE HOMES LTD.
25 Crease 386-3623
DL 00414A

FULL LINE
of 1976 NOMADS here now—Priced Right — Serviced Right 17' to 23', 30' and 35'.

Our 35' Park Model with tipout $8450

GOOD BUYS on used truck campers.

Really Clean AIRSTREAM 25' twin
$5950

See the 21' FIREBALL Minihome. Quality, style, superior finish and priced RIGHT.

Eazlift Hitches — parts — Furnaces — Propane

386-3623 382-5647

ARE YOUR TRUCK SPRINGS ADEQUATE?
We sell and install DENDOFF overload springs for all trucks including imports. Phone 384-0213. LOGAN'S R.V. SERVICE CENTRE, 650 Burnside East, near Douglas.

TRIPLE E DODGE MOTOR home, sleeps 6, shower, three-way fridge, tapedeck etc. 12,000 miles. Highest offer over $9000. Financing can be arranged. Phone 592-9080.

1973 CITATION MOTOR HOME, (19'), plus instant awning. 19,000 miles. 1975 125 scooter, 100 miles. $13,500. Firm. 112 743-9030.

WANTED—TRAVEL TRAILER to trade for 1965 Pontiac Custom Sport convertible, top condition, extras. 383-9298.

AIRSTREAM INTERNATIONAL, 1970, 27' near new condition. Phone 652-3557.

1974 25 FT. TERRY TRAILER, like new, $5500. Phone 746-5324 or 748-1466 after 6.

TRIPLE E 24' MOTORHOME, 1973 model. Excellent condition. $13,500. No. 208 Prince Charles Motel, 225 Gorge Rd. East.

8½' CAB OVER CAMPER WITH jacks, good shape, $1,200. 478-2793 or 478-7138.

168 CAMPERS, TRAILERS and MOTOR HOMES

VICTORIA R.V. CENTRE
1080- GOLDSTREAM
478-8377
Up-Island Customers
Call Zenith 2438
DL 26205

'76 UNITS HAVE NOW ARRIVED.
STILL A FEW 75 UNITS LEFT IN STOCK AT SAVINGS TO YOU.

WE SELL
TERRY
TAURUS
KIT KAMPERS
KIT TRAILERS
ALJO TRAVEL TRAILERS
SCAMPER TRAILERS
AND CAMPERS

YOUR ONE-STOP R.V. SHOPPING CENTRE
Free Draw
Win a Chain Saw

VICTORIA R.V. CENTRE
OPEN 7 DAYS A WEEK TILL DUSK
We Service What We Sell

IMPALA CAMPING WORLD

TENT TRAILERS
LIONEL
LEISURECRAFT
NIMROD
Large Selection — Low, low prices

TRAVEL TRAILERS
SPRITE
KIT ROAD RANGER
Good Selection of Smaller Sizes

MINI and MOTOR HOMES
WINNEBAGO
EMPRESS
BROUGHAM
Great Floor Plans and Low Prices

Propane—Accessories—Service

OPEN 6 DAYS A WEEK
CLOSED MONDAYS

10077 Galaran Rd.
on Pat Bay Hwy. Sidney
D.L. 15802
656-5504

DOGWOOD TRAILER SALES
PARTS — PROPANE
RENTALS
RANDELL TRAILERS AND CAMPERS 478-6841
2630 Deville Road
Dealer Licence D-1789
Highway 1 at Millstream Rd.

RENTALS
MINI MOTORHOMES—CAMPERS —TRUCK and CAMPER—
S. J. Peden Ltd.
2855 QUESNEL ST. 386-3464

1975 VW CAMPER, FULL FIberglass top, custom teak, finished interior, the finest quality upholstery and curtains, full propane, water systems, sleeps four, still under factory warranty, other extras too numerous to mention. Asking $9500. 384-5368.

TILLICUM FURNITURE
2612 SOOKE RD.
Now makes camper, trailer and boat cushions. Any size or shape. Full selection of materials available. Free estimates, 478-0522.

'75 DODGE VAN CONVERSION Only 11,000 miles. Excellent condition. Sleeps 4. Fridge, stove and sink. Reduced to $7500. 477-2193.

TERRY TRAILER, 25' (1973). Priced for quick sale, fully equipped for permanent living. Excellent condition. $5950, 479-4386.

1974 DELUXE WESTFALIA camper, excellent condition, $6900 cash or offers. Port Alberni. Phone 723-3359.

1972 PARKLANE HARDTOP tent trailer, sleeps 6, good condition. $800. 652-2535.

16' TRAILER, STOVE, SLEEPS five, ice box. $1500 or best offer. 595-0549, 385-2991.

NEW HOMEMADE CAMPER. 4 by 8 box. Offers. 382-8860.

8' CAMPERETTE, ICE BOX, $450. 656-4773.

169 MOBILE HOMES AND PARKS

20th Anniversary 1956 - 1976

TRIANGLE HOMES LTD.

BENDIX and MANCO

2435 Trans Can. Hwy.
478-1774, D-01055A
Mon.-Sat., 9-6 P.M.

MOBILE TRAILER PADS
FOR RENT
Beautiful trailer park, adjoining Lake Cowichan, all services including cable TV. Phone days 748-2555 or Henry Ann Park 749-6460.

ROAMIN' HOMES
Bob and Peggie Fennell
Mini Motor Home Rentals
652-2914

REVERSE ISLE 1975 12X64 2-bedroom, all appliances, fenced yard, built-in bar, many extras. Family welcome. 478-4766 evenings.

RENT OR OWN 12X68 3-BEDroom, fully furnished. Immediate possession. Park Rent $75.00. Phone 478-2642.

SET UP IN TRI-WAY MOBILE Home Park, 10x42 2-bedroom, Estavilla, new drapes and carpets, suitable for 1 person. 384-8791.

FULLY FURNISHED 12X64, 2 bedroom country estate. Situated in Goldstream Villa. Adults only. $19,500. 478-6132 or 478-5567.

1974 2 BEDROOM MOBILE HOME completely set up in Cedar Creek Park, Mill Bay. 10x13 shed included. Call after 6, 112-743-5721.

MUST MOVE 1964 BUDGER EXpando trailer 15 ft by 40 ft., deluxe model. Best offer. 478-7739.

HOME BUILT 2-BEDROOM mobile home, an ideal starter. 478-5190.

19' FLEURY MOTOR HOMES
All steel frame, solid insulation. Jackson's, 974 Goldstream, D-1014.

IF YOU HAVE SPACE TO RENT near Victoria for my small mobile home please call 479-6337.

1962 ARISTOCRAT 13' TRAILER, fridge, stove, sleeps 4. Phone 478-4639.

BY OWNER, DOUBLE WIDE 2-bedroom with TV room on private land. Many extras. 478-0593.

169 MOBILE HOMES AND PARKS

Robinhood
SALES AND SERVICE

Spring Clearance

YOU NEEDN'T CONTINUE TO PAY FOR SOMETHING YOU WILL NEVER OWN. HERE ARE 5 GOOD REASONS WHY.

L-2146 12x66 Ambassador 3 bedrm, 1¾ baths, Colonial decor, porch, paved drive, Langford area.

L-2141 8x38 Great Lakes 2 bdrm. or a summer home.

L-3066 24x40 2 bedroom Moduline, 1 bath, porch, sundeck. Malahat area.

L-3063 12x62 Diplomat, 2 bedrm, fully furnished. Washer, dryer, skirted. Sooke area.

L-3064 12x52 Windsor 2 bedrm. Blue trim. Metchosin area.

PRICES ON THE ABOVE ARE FROM $2950 UPWARDS.

REMEMBER EVERY DOLLAR INVESTED IN YOUR HOME IS NOT GOING INTO SOMEONE ELSE'S BANK ACCOUNT.

AS LOW AS $100 DOWN O.A.C.

2714 SOOKE RD.
478-9912
478-9517, 478-9518
D.L. 00422A

Happy Valley HOMES LTD.

WE HAVE THE HOME FOR YOU NEW OR USED

Spacious luxury living in this 1152 sq. ft. home, wall to wall carpet in the living room, dining room and master bedroom. Colour co-ordinated drapes throughout, fridge, stove, automatic washer and dryer included. Low maintenance. Aluminum siding exterior. Fully skirted with split level sundecks overlooking panoramic view of the sea and mountains. Lot is fully landscaped with paved driveway. View by appointment only.

MANY OTHERS TO CHOOSE FROM
IN 5 DIFFERENT PARKS
Starting as low as $12,900

2681 SOOKE RD.
478-8303

MEMBER
WESTERN MOBILE HOME DEALERS' ASSOCIATION
D.L. 26010

NEW and USED
Units in Adult Park

12x60 PARAMOUNT, 2-bedrm., new, furnished.
12x60 PARAMOUNT, 2-bedrm., used, furnished.
12x60 PARAMOUNT, 2-bedrm. Used, unfurnished.
12x68 PREMIER, 3-bdrm. Used, unfurnished.
22x36 BENDIX, 2-bdrm. Near new, furnished.
24x40 PREMIER, 3-bdrm. Carport, rec. room, used.
24x40 MONARCH, 3-bdrm. Furnished, used.
22x48 BENDIX, 3-bdrm. Unfurnished, used.

GOLDSTREAM MOBILE HOMES LTD.

PARAMOUNT—PREMIER
MONARCH and PARKWOOD
Modern park space available with all purchases

2994 JACKLIN
478-1751 478-8391
Dealer Licence No. MCD 26091
OPEN TO 5:30

ADMIRAL HOMES LTD.
2524 Douglas St. 386-3291

68x12 ESTATE Spectacle Lake
52x24 MODULINE Langford
52x12 KENTWOOD Langford
64x12 KENTWOOD Spectacle Lake
66x12 AMBASSADOR Langford
64x12 KENTWOOD Langford
60x12 CHANCELLOR Langford
68x12 MODULINE Spectacle Lake
64x12 LAMPLIGHTER Sooke
64x12 NEONEX Langford
62x12 DIPLOMAT Langford
68x12 CHANCELLOR Langford

MANY OTHERS
Financial Arrangements

Enquire about "OPEN HOUSE" Saturday, Sunday

(MCD) 26186

31' CHINOOK

Here is your chance to buy a used 5th wheel trailer at substantial savings. This unit has every convenience and is like new. Beautifully finished inside and out. One look will tell that this is the unit for you. Deal now as it won't last long. Contact Mike Castle Empress Pontiac Buick 382-7121 or Residence 477-1354 DL00447A.

60 BY 12 HOMCO 2-BEDROOM, carpets in living room and bedroom, fridge and stove. In waterfront family park. Sooke area. Asking $15,500. Phone 642-3928 after 8 p.m. Tuesday to Friday or anytime Saturday till Monday.

LOCATED ON LARGE SECLUDed spot in adult park 8 miles from Victoria, at Thetis Lake, 1973, 12x68 Pyramid, 3 bedrooms, wood burning fireplace, large lawn, 2 gardens, flower beds, 2 utility sheds. 478-3308.

12—68 MARLETTE 2-BDRM TIP. Front kitchen, centre dining room. Fully furnished, washer, dryer, skirted, porch, toolshed. Adults only. To view at $22,500, 386-3623, 382-5647. Bob's Mobile Homes.

MILL BAY AREA
12x56 Knight, fully furnished, washer, dryer, set up on secluded private lot with long-term lease. Asking $14,000. Day phone 652-2511; evenings 743-9771.

LAMBOURN ADULT PARK. Cherry Point Rd., new Neonex 12'x68', 2 bedroom, unfurnished, skirted, 10'x13' storage shed. $16,950. 652-3753.

12X62 TWO-BEDROOM, WALL TO wall in living room and master bedroom, electric fireplace, built-in chests of drawers, stove and fridge included. In Cassidy Park $10,500. 112-245-3947.

1975 BENDIX DOUBLE WIDE mobile home. 2 bedrooms, 1½ baths, fridge and stove. Carpeted, fully furnished. Skirted with back porch. In good family park. Call 478-3095 for appointment.

1975 HOMECO AMBASSADOR, 12'x68', 3-bedroom, 2 bathrooms, fully furnished. Set up at Ben's Marina, Youbou. Asking $17,500. 595-4651.

1970 VILLAGER MOBILE HOME, 12x48, 2 bedroom, with large porch and shed. Located in Mill Bay, in nice family park. Asking $12,000. 112-743-5942.

12X68 3-BEDROOM UNFURnished, many extras, sell by end of month. Open to offers, asking $18,000. Malahat area 743-5966.

12X66 AMBASSADOR, 3-BEDrooms with porch, many appliances, beautiful, quiet location, call 478-2648.

3-BEDROOM MOBILE HOME, family park. 478-5885.

175 HOTELS

CHERRY BANK HOTEL, winter rates, $35-$50 weekly. 825 Burdette, 385-5280.

178 SUMMER RESORTS

WHISTLER MOUNTAIN
From studios to 3 bedroom condo's. Beautiful suites, budget priced. Garo Box 190 Alta Lake B.C. V0n 1B0. 932-5385.

SPECIAL WINTER RATES, weekly and monthly. The Dominion Hotel. 384-4136.

185 CONVALESCENT AND REST HOMES

PRIVATE ROOM, PLEASANT surrounding and service, ladies. 598-6562.

CHARMING ACCOMMODATION, ladies, no stairs. Nutritious meals, kindly attention, 384-0693.

190 ROOM AND BOARD

OAK BAY GUEST HOUSE
1052 Newport Ave. Located amid beautiful gardens, near bus stop, golf course, marina and post office. Single room with private bath. 598-3812, 598-4330, 10 a.m.-6:30.

ROOM AND BOARD IN METCHOsin for two people, $150 each. Available April 1st. 478-3685.

RETIRED NURSE WILL GIVE personal care to patients. Lovely location. Victoria Press, box 780.

191 ROOM and BOARD WANTED

QUIET STUDIOUS STUDENT pilot in Sidney area requires room and board. Please phone 656-5452.

193 ROOMS TO RENT

PRIVATE ENTRANCE, DOUBLE driveway, large furnished bedroom, W. to W., modern kitchen. Laundry done. No pets or children. Available May 1st., $130. 383-2882.

FAIRFIELD, BED-SITTING room with small kitchenette, working girl or older woman only. $120 per month. 382-7385.

$115 TO $130. SINGLE ROOMS available immediately, includes utilities, hot plate, bed, table and chairs. Vic. West area 384-5605.

FURNISHED, SUITABLE TO light housekeeping. Stove, fridge. Mature adult. 315 Vancouver Street.

FURNISHED SLEEPING ROOM and bath, close to Simpson Sears, $55. Gents only. 595-4165.

LARGE BEDSITTING ROOM, small kitchen, quiet working man, downtown. 479-8771, 385-3284.

JAMES BAY INN, REASONABLE weekly and monthly rates, 270 Government, 384-7151.

CLOSE JUBILEE HOSPITAL, share bathroom, furnished. $70 monthly. 505-3864.

LARGE FURNISHED ROOM, VIC West. Full use of house, $75. 383-3637.

OAK BAY, SHARE KITCHEN and bath, $100. Phone 592-1705.

197 HOUSEKEEPING ROOMS TO RENT

FAIRFIELD COMFORTABLE carpeted room, share bath, working male, $115. 595-3293.

CLOSE TO TOWN, EVERYTHING included, phone between 6-8 p.m. 386-1027.

NEAR FORT-COOK: FRIDGE, stove, sink, free cablevision, furnished. 384-5920.

ROOM FOR OLDER MAN, NONdrinker. Apply mornings 1255 Pandora.

SIDNEY, AVAILABLE APRIL 1. Large, comfortable, near shopping centre, 652-3589.

CLEAN ROOM, COOK-FORT, Middle aged-elderly lady only. 384-7474.

BRIGHT BEDROOM CLOSE TO town — utilities included. $95. No pets. 2319 Wark Street. 382-5521.

BED-SITTING ROOM FOR RENT April 1st. Middle aged lady, $85. Fairfield district. 383-4069.

200 APARTMENTS TO RENT UNFURNISHED

DELUXE CONDOMINIUMS FOR RENT OR LEASE

—1 bedroom and den — very spacious suite with 1½ baths — $340.00 per month.
—2 bedroom — eating area in kitchen, 1½ baths — $375.00 per month with view.

—2 bedroom — spacious — exceptional views of inner harbor, Olympics and Sooke Hills, $400.00 per month.
RICK KINNIS 477-9394

RENT TO OWN

BRAND NEW 2-BR CONDOMINIUM at Southport. This quiet top floor suite features kitchen with eating area, dining area, en suite plumbing and security parking. For appointment to view call:
ARNOLD MARR 477-6233
WESTMONT REALTY LTD.

920 Hillside
386-6796

VACANCIES
$ 60—Bach. Girl. Self contained.
$ 95—Suite. Cat. Male. Share bath.
$149—Bach. Jubilee. Modern.
$152—Bach. Esq. Modern. Sauna.
$155—Bach. Central. Modern.
$170—1 Br. All utilities. Esq.
$170—1 Br. Modern. Esquimalt.
$175—1 Br. 6-plex. Esq.
$202—2 Br. Sgle or older cple.
$225—2 Br. Duplex. Kids. Pets.
$245—2 Br. T- house. Child.
$288—2 Br. Deluxe. Babies. Pet.
$205—2 Br. Duplex. Baby. Pet.
$225—2 Br. Tri-plex. Pet.
FEE
These are a few of our many vacancies

HOMEHUNTERS
OPEN 7 DAYS A WEEK
9 A.M. to 9 P.M.
1394 Hillside Avenue, 598-5101

BEVERLEY ARMS APARTMENTS
2562 and 2544 Beverley Street, Duncan, B.C., quiet 1 and 2 bdrm. ste. Sorry, no children or pets. 748-0141, 746,6672, 748-2812.

KENT APARTMENTS, 1322 Blanshard at Johnson, April 1st. Furnished studio suite. Suitable for mature non smoking adult. No pets, $166 per month. Phone 592-7757.

1 BEDROOM APARTMENT, IMmediate possession, wall-wall, appliances, covered parking, laundry facilities, pets, children allowed, $275 per month. 387-5975, or 592-7063.

2 BEDROOM APARTMENT available in Esquimalt area, no pets. 1 child considered. Rent $246 per month, available the 1st of May. Apply The Royal Trust Company, 388-4311.

COMFORTABLE, NEWLY DEcorated suites, for office or residential, downtown, for business person, $165 and $155. 598-4060 evenings.

ELDON PLACE
Near Woodwards, on bus line, April 1st. 1-Bedroom, $228. Pool, sauna, swirl pool. Mature adults only. No pets or children. 386-0614.

APRIL 1 — 1-BEDROOM, SHAG, colored appliances, drapes, cable, heat, swirl, sauna, free parking, central, mature adults only. No pets. $201, 382-3616.

1-BEDROOM APARTMENT, IMmediate possession. Wall-wall, covered parking, laundry facilities. Children OK. $245 per month. 387-5975, 592-7063.

NEW BUILDING IN ESQUIMALT opening May 1, 1, 2 and 3-bedroom suites. Rates from $200.50-$287.50. For more information phone 383-3904.

2-BEDROOM, 2-BATHROOM, $325; 2-bedroom, $300; 1-bedroom, $220. Available April 1, swimming pool, sauna etc. Mature adults, no pets, 382-0279.

EXQUIMALT AREA
Available immediately, 2 bedrooms, wall-to-wall carpets, pool and sauna. Adults only. 383-9863 or 385-4606.

LANGFORD—LARGE 2-BEDroom, fridge, stove, drapes, adults only, no pets. Available April 1sh. $250 per month. Phone 477-4925 or evenings 478-7970.

BACHELOR APARTMENT available April 1st. Apply manager. Executive House Hotel, 388-5111.

WATERFRONT
2½ bedroom suite on Gonzales Bay, $305 monthly. Call after 5, 598-7689 or 592-2431.

CRAIGFLOWER AREA, 1 BEDroom basement, utilities, $160, working male preferred, no pets or children. 595-3293.

LORD STANLEY MANOR
1350 Stanley Ave. 1 bedroom suite available April 1, $174.14. Older adults preferred. No pets. 595-4128.

BACHELOR, SHARE BATH, working adult preferred, no pets or children, $140 595-3293.

1 BEDROOM AND DEN, FOR April 1 for retired or semi-retired couple. 592-1112.

2-BEDROOM SUITE, AVAILABLE April 1st. No pets. All remodeled. 384-7739, 6-8 p.m.

1 BEDROOM SUITES FOR RENT. Adult block. 384-6353.

AVAILABLE NOW, BACHELOR suite, $185. Mature adult. 385-2185.

200 APARTMENTS TO RENT UNFURNISHED

GORDREAU APARTMENTS
Gorge Waterfront
Completely Secluded
Beautiful Location
Now Renting
—1 and 2 bedroom apts.
—elevators
—indoor pool
—swirl pool
—sauna
—billiard room
—recreation rooms
—wall to wall carpets
—storage in suite
—balconies with view
—some underground parking.

CALL MR. AND MRS. A. PERN
388-6431

SINCE 1887
Pemberton, Holmes Ltd.
1000 GOVERNMENT ST.

$290 2 Br. Esq. Child welcome
$240—1 Br New Esq
$235—1 Br. Deluxe, handy to shops
$245—1 Br. modern near Naden
$225—1 Br modern central
$220—1 Br. couple or single
APRIL 1st
$215—1 Br. Handy to downtown
$215—1 Br. Modern, Esq. April 1
$155.34—Bach. new, good location

The Sentinel
625 CONSTANCE
OPENING APRIL 1

featuring
—W-W shag carpet
—Intercom
—Drapes
—Large Balconies

1-bedroom $208-$222
2-bedroom $260-$275

Adults Only — No Pets

Appointment for viewing
Contact
Mr. Fast 385-1220

McKENZIE MANOR
1010 McKenzie Ave.
New 1- and 2-bedroom suites available for rent. Opening April 1st. Make your choice now while selection is good. Sorry, no children or pets. Enter off Quadra. For appointment, call Mr. Holgate, at Suite 111. 479-1494.

SUMMERHILL
New 1 and 2-bedroom suites, ensuite storage, automatic defrost fridges. 2 bedroom suites have 1½ baths. Location walking distance Parliament Buildings, Michigan and Oswego. Rents include heating. Elevator, Controlled entrance. Regret no children or pets.
P. R. BROWN & SONS LTD.
762 Fort St.
385-3435

SOOKE WATERFRONT
New 2-bedroom apartments featuring brick fireplaces, wall-to-wall carpets, appliances, wrap around balconies, sound proofed. There is a separate building for rec. room laundry and storage lockers. Plus over 2 acres of park-like protected waterfront property. Excellent apartments remaining but hurry over 75% rented. Phone 642-5525.

McKENZIE WOOD APARTMENTS
1002 McKenzie Ave.
Opening June 1st. Spacious apartments with large balconies, elevator, lovely treed setting with view, colored appliances. Quality built. Rent increases limited to approx. 2-4% annually for 5 years. From $182 to $292. Telephone 479-8812 weekdays 9 a.m.-2 p.m.; 479-6724 weekends and evenings.

E. G. PRIOR APTS.
2622 Prior St.
1 and 2-Bdrm. suites available immediately.
Sorry no pets or children
Phone 382-5856
P. R. BROWN and SONS LTD.
385-3435

DELUXE CONDOMINIUM $375
Spacious 2 bedroom, 1½ baths, corner suite, top floor with view. Drapes, carpet, deluxe appliances, underground parking, many other amenities. Children considered. Immdiate possession call 598-1624.

PRESTIGE CONDOMINIUM 2 bedrooms, 2 baths, corner suite. Panoramic views washer, dryer, fridge, stove, dishwasher, carpet, drapes, covered parking. Access to Spencers Castle guest suites plus 4½ acres of gardens, indoor pool and sauna, $550, 384-4013. Days.

FAIRFIELD-COOK, AVAILABLE April 1st, close to village, bus, park, downtown, the sea. New deluxe, large 2 bedroom condominium with 2 full bathrooms, refrigerator, stove, drapes, games room. Sorry no pets or children. $325. 479-8169.

2-BEDROOM CONDOMINIUM, view, 19th floor, wall to wall, heat, water, cable and underground parking included. Pool sauna etc. Available April 1st. $365 per month. 384-2927 weekends, on weekdays after 4.

ONE-BEDROOM APARTMENT. Available April 15. Fridge, stove, wall to wall. Pool table, partly room. swirl pool, sauna, ample parking. $240 monthly. 477-0279 after 6.

GARDEN, PETS AND COUNTRY air. Ideal for couple or single parents. 1-bedroom suite on 4 acres with small barn. Fridge, stove, washer and dryer. Cobble Hill, $175-$225. 383-4568.

VICTORIA'S DOWNTOWN HOTEL and APARTMENT COMPLEX
CHATEAU VICTORIA
740 Burdette 382-4221

DELUXE, 1 BEDROOM SUITE. Private residence. Self-contained. Utilities included, $250. No pets, references, close-in. One child OK. John Lukaz, 385-9741, 592-1908.

AVAILABLE 1ST OF APRIL, 1-bedroom, $195; 1 at $200; bachelor at $175. Reliable persons 21 or over. No pets. No children. Phone 386-2862 9 a.m.-6 p.m.

ESQUIMALT DISTRICT — available immediately, one bedroom apartments. No children or pets. Please call after 12 noon 386-9826.

ATTRACTIVE LARGE
2 BR. SUITE $243 pm
837 Ellery St.
B.A. Realty Ltd. 385-1431

AVAILABLE NOW, 2-BEDROOM apartment, water and heat included, married couple or girls sharing References. Non-smokers. Small trained pet considered. 383-3065.

3 BEDROOM LUXURY SUITE, 2 bathrooms, wall to wall carpets, $395 monthly. Call 383-4739 after 5 or 592-2431.

2 BEDROOM SUITE AVAILABLE April 1st. Mature adults. No pets. 385-3257.

JAMES BAY AREA — 1 BEDroom, April 1; 1 bedroom after April 16. Adults only. No pets. 386-1767 between 4-7 p.m.

CROFTON ARMS
8272 Crofton Rd. Now renting new modern 1 and 2-bedroom suites, call 112-246-4257.

ADMIRALS SQUARE
CONVENIENTLY LOCATED NEW 2-BEDROOM SUITE, AVAILABLE NOW. CALL 385-3738.

2 BEDROOM, DOWNTOWN, heat and water included, no pets, no children, April 1st. References. $260. 598-3432 after 4.

1-BEDROOM SUITE, QUIET adult building, swimming pool, sauna April 1st. No pets. 385-5092.

1-BEDROOM APARTMENT, $150 per month for quiet person. Apply 705 Pandora between 11 and 2.

ONE BEDROOM MODERN SUITE available April 1st. 912 Selkirk. 383-7659.

ROCKLAND ARMS
1030 Linden — Beautiful 1-bedroom suite, May 1, older lady.

1-BEDROOM SUITE IN QUIET home. Lady over 30 with car. Non smoker, all utilities. $175. 658-8126.

AVAILABLE IMMEDIATELY, 2-bedroom apartment in duplex. Esquimalt area. Rent $230. 386-9276.

ONE-BEDROOM CONDOMINIUM adults only, no pets. $293. 382-8503

200 APARTMENTS TO RENT UNFURNISHED

CHAMBERLAIN WALK
1841 Oak Bay Ave.

1-bedroom apt. $220. Brand new. Small pets allowed.

Phone manageress 598-1120
Roberts Investments Ltd.

1 BEDROOM APARTMENT available May 1st. Apply manager Executive House Hotel, 388-5111.

1 BEDROOM SUITE, AVAILABLE April 1. Near Jubilee Hospital. 478-6354.

4-BEDROOM SUITE FOR RENT, references required. 479-6815 or 479-1005.

FAIRFIELD, LARGE 1-BEDroom, utilities, fireplace, no children or pets, $245. 595-3293.

201 APARTMENTS TO RENT FURNISHED

PENTHOUSE MANOR HOTEL
2930 Washington 388-7818
New ultra modern deluxe bedroom and bachelor apartments. Beautifully furnished. Situated in quiet location overlooking Gorge waterways, close to bus service. Includes ways, close to bus service. Includes color TV, telephone, dishwasher, laundromat, sauna and swirl pool. Maid service. No pets. Rent by day, week or month.

DAILY WEEKLY MONTHLY
Adjacent to Parliament Buildings and Inner Harbor. Fully furnished one-bedroom suites, color TV, linens, dishes, all utilities. Use of saunas, pools, and coin laundry.
ROYAL SCOTT INN
425 QUEBEC ST. 385-3543

BEACON HILL PARK
Enjoy carefree living in a deluxe 2-bedroom apartment nicely furnished including cable TV, dishwasher, wall-to-wall carpeting, balcony, all utensils and dishes, linen, utilities and weekly maid service for $360. Only steps from the park and oceanfront. Phone 384-4362 or 384-1007.

ESQUIMALT—CLOSE IN
3½ rooms (1 bdrm) — bus at door — with main furniture, heat, hot water, cable and parking included for $176.95. April 1. Mature couple, sorry no pets or children. Also in Fairfield close in, 3½ rooms, suitable for quiet couple or single lady. Dickie Agencies Ltd., 919 Fort St., 382-4312.

DE LUXE ACCOMMODATION. Furnished bachelor and 1 bedroom suites available from September 15. Colored TV, dining room, laundry, indoor pool, hydro pool, saunas, lounge, maid service, answering service. No pets. Canterbury Inn, 310 Gorge Rd. Phone 382-2151.

DE LUXE ACCOMMODATION. Furnished bachelor, 1 and 2 bedroom suites available from Sept. 15. Maid service, answering service, indoor heated pool, saunas, coffee shop, dining-room, laundry, colored cable TV. "No pets". Coachman Inn, 229 Gorge Rd. E. Phone 388-6611.

SPACIOUS, DELUXE SELF CONtained units. Full sized kitchens, colour cablevision, direct dial phones, all linens and kitchen utensils. Quiet convenient location. Available immediately. Daily or weekly until June 1. Daffodil Inn, 680 Garbally Rd. 386-8351.

DELUXE ACCOMMODATION
Furnished 1-bedroom suites, available at winter rates, daily, weekly, or monthly. Colored T.V., pool, sauna, hydro pool, laundry, games room. Weekly maid service, no pets. Oxford Tower Inn. 133 Gorge Road East. Phone 388-6431.

VIEW ROYAL BACHELOR SUITE cottage fully furnished, $165, includes all utilities, also student suite with private bath, $90. 479-8112.

SHARE MAIN FLOOR — FIREplace, w-w, yard, plus separate self-contained suite. Mother and child over 2 years only. $175. 385-6903.

SELF CONTAINED FURNISHED 1 bedroom unit in Auto Court at 6 Mile circle. $190 month includes everything. 658-5479.

BACHELOR APARTMENT FOR rent, lady only, $100, available April 1. Phone 388-6377, after 8:30 p.m.

JAMES BAY LARGE 1-BEDroom upstairs furnished apartment, $215 includes all utilities. No children or pets. 479-8112.

UPPER FURNISHED SELF-contained, one-bedroom, $135. 383-6664.

FURNISHED SUITE IN LARGE house, share bath, $140 includes utilitities. 383-1000.

202 APARTMENT FURNITURE TO RENT

STANDARD FURNITURE
Three Rooms from
$35 per month
Immediate Delivery
382-5111

203 APARTMENTS WANTED

NEEDED FOR JUNE 1 BY MAN and his dog, clean unfurnished suite or small house. Garden, reasonable rent. To-be-demolished Fairfield suite my home for past 3 years. Excellent references. 383-9770, after 6 p.m.

WANTED: UNFURNISHED VAcant basement apartment or small apartment on ground floor. By lady, old age pensioner. Close to Woodwards or in that vacinity. 383-4722.

QUIET MATURE SINGLE ADULT male requires self-contained living quarters near Oak Bay Rec. Centre, rent around $140 per month. Mr. T. Webber. Res. 383-7281, bus. 595-7946.

LEGAL SECRETARY AND well-trained dog looking for 1-bedroom, unfurnished apartment, 388-7881, 9-5 p.m., 384-3947, 6-10 p.m.

NEEDED INTERESTING 2 BEDroom apartment. Reasonable rent for professional couple. No children or pets. Good references. Prefer May 1 occupancy. 598-7958.

RESPONSIBLE MOTHER AND 3-year-old urgently need suite with yard or small cottage in town. 595-3287.

CHARACTER APARTMENT OR duplex, Simpsons Sears area, up to $200, responsible working girl. 5954-0627.

URGENT! RESPONSIBLE WORKing couple seeks spacious one-bedroom apartment. Phone 384-2540, 6 p.m.

SINGLE WORKING GIRL WITH cat requires unfurnished 1 bedroom suite, $150 per month. 384-2238.

2 QUIET WORKING GIRLS would like 2-bedroom apartment unfurnished. Phone 383-5473.

204 SHARED ACCOMMODATION

WANTED 3 RESPONSIBLE FEmales to share conveniently located spacious older home for summer. Garden and fireplace. For more information. Carol 598-1591.

URGENT! ONE SINGLE GIRL wanted to share 3 bedroom duplex with mother and child by Mar. 31, call at 1325 Stanley Suite, 2.

URGENT: MOTHER AND BABY willing to share house on lake with business-minded working female, 21-25, preferably with car, 478-6527.

FAIRFIELD
Large two-room bachelor unit, $170 per month utilities included. Available now. 652-3627.

WANTED WORKING GIRL TO share large apartment with 2 girls in Esquimalt area. 383-7410 after 6 p.m.

OWNER, NICE HOME AND GARden, looking for other senior citizen to share. Victoria Press Box 674.

MALE OR FEMALE PREFERAbly non-smoker to share 2-bedroom apartment in James Bay. Phone 384-6592 evenings.

WANTED: FEMALE TO SHARE 3-bedroom older house with 2 working women. Non-smoker, age 21-26. $112 plus utilities. 595-4295.

2-BEDROOM FAIRFIELD house, wish to share with female age 18-26. Cat welcome. 592-4010 after 6.

ROOMS FOR RENT IN 5-BEDroom house, $125 per month. Phone 385-0151.

WANTED YOUNG MAN TO share 3 bedroom apartment with young men non-smoker, 384-2717.

PERSON, MID-20S TO SHARE 3 bedroom house. 598-7595.

204 SHARE ACCOMMODATION

LOOKING FOR COUPLE OR mother and child to share 2 bedroom house. 386-2885.

GIRL TO SHARE HOUSE, OAK Bay. Phone 592-0872. Available April 1st.

GIRL TO SHARE APARTMENT with, age 19-23. $80 per month. Debbie, 385-0972.

206 DUPLEXES TO RENT

TWO BEDROOM WITH BASEment, large living room and den combination. View of the lake. Stove, fridge, parking, near beach. Shawnigan Lake. Available April 1st. $260. No pets, references required. Phone Shawnigan Realty, 743-5311 or 743-2607 anytime.

GORDON HEAD AREA, CHARMing 3 bedroom townhouse, appliances, wall to wall carpeting, den, fireplace. No pets. Available May 1st. $375 per month. Apply the Royal Trust Company, 388-4311.

DUPLEX FOR RENT IN SIDNEY area, 2 bedrooms, no pets, reference required. $355 per month. Utilities included. Phone after 5 p.m. 656-2445.

BRAND NEW 2-BEDROOM DUplex with living room, dining room, 2 bathrooms, fireplace, wall-wall; electric heat, full basement, $350. 477-5138.

NEW 2-BEDROOM LOWER DUplex for April 1st. Sidney. Wall-wall. Large backyard. Tool shed, $275. Phone 656-6605 after 5:30 p.m.

2 BEDROOM, 1000 SQUARE feet, wall to wall, fridge, stove, factory cabinet kitchen, $295 includes heat and hot water. 478-0822 to view.

DUPLEX, 3 BEDROOM, FRIDGE, stove, washer, dryer, wall-to-wall carpet, fireplace. Esquimalt. $375 per month. Available April 15. 382-2828 after 6.

LOWER 2-BEDROOM DUPLEX, View Royal area. Close to school and bus route. $285 per month. Phone 479-8951 after 5 p.m.

DELUXE WATERFRONT 2 BEDroom, dining room, oak floors, full basement, $350. Available April 1st. 595-5224.

SIDE BY SIDE, 2 BEDROOMS, wall to wall, Quadra-Cloverdale area. $260. 479-3366 between 4:30-6:30.

NEW 3 BEDROOM DUPLEX, Colwood area. Families welcome. $350 per month. 385-0686.

MAIN, 3 BEDROOMS, KITCHEN, new floor, stove. Vic West. Vacant. 386-2648.

210 HOUSES TO RENT UNFURNISHED

Choice Oak Bay Area
Gracious one - level home ideally suited for two adults liking their own privacy. 2 bdrms., 2 baths, charming LR, huge DR, cosy den. Long lease available on or after April 15. $550 per month. ELEANOR SANDERSON 384-9610, RUTH LACROIX 386-1806 or 388-4271.
J. H. WHITTOME and CO. LTD.

LARGE OLDER 3-BR. BASEment home with separate garage located in Fairfield ½ block to sea. Rent $425 monthly with 1-year lease available. References required. New 4-BR. home with sea view, located on Resthaven Drive. Available now to adult family without pets. Rent $450 per month, lease desirable. Enquiries anytime. Boorman Investment Co., Ltd. 386-7521. 1111 Government St.

MORNINGSIDE WEST
LARCHWOOD & LAVAL

3 - BEDROOM TOWNHOUSE AVAILABLE April 1st. Featuring 2 bathrooms. Full basement, automatic oil heat, W-W carpeting, drapes, fridge, range, washer and dryer. Fireplace. Rent $375.00. Byron Price and Associates Ltd., 385-2458.

IMMEDIATE OCCUPANCY
Beautiful 2-bedroom suite condominium, in Royal Woods on McKenzie and Quadra. This unit is brand new and has broadloom, drapes, fridge, stove and dishwasher. Other amenities include swimming pool, sauna, billiard room, tennis courts and lounge rooms, All included at $385 month. 6 mos. lease minimum. Playfare Properties Ltd., 388-6876.

LARGE 4-BEDROOM HOME available immediately. Must be seen to be appreciated. Large panelled and beamed living and dining room with fireplace and built-in buffet. All bedrooms and dining room fully carpeted. Close to shopping, schools, and transportation. Available for 1 year or longer. $400 per month. Mr. Simms. 385-6916.

SIMPSONS-SEARS LANSDOWNE area. Now vacant — large house on ½ acre. 3 Bedrooms, living and dining room, large sunny kitchen, 4-piece bath, high basement with family room, spare bedroom and toilet. Rent $425 per month including all appliances and utilities. Hot water heat. Only telephone to pay. Call 592-6128.

ESQUIMALT LAGOON—AREA OF all new family homes. 3 bedrooms, 1½ bathrooms, fully carpeted, fireplace, sundeck with ocean view and carport under. Large den, ½ bath, washer, dryer and freezer downstairs. Do your own thing with outside, but no dogs, please. $488 Mth. 478-7220 after 5:30, anytime weekends or 383-0482.

RENT TO PURCHASE
3 bedroom, 2 storey condominium, 2 baths, wall-wall shag, fridge, stove, washer-dryer, and drapes. Nothing down. Buying your own home for $450 per month, which includes principle, interest, taxes, maintenance and insurance. Call Jim. 383-4568.

GORDON HEAD
Brand new spacious executive home. 5 bedrooms, 3 bathrooms, den, 2 fireplaces, double garage, no pets. $850 per month, lease, damage deposit. Available April 1. View at 4416 Tremblay Drive, March 29-April 3 inclusivefrom 4-9 p.m.

FOR RENT, UNIVERSITY DIStrict. This is a 3 bedroom, full basement newer home that is available for rent until August 1st '76. Completely landscaped and has stove, fridge, and carpets. To view call John F. Colwell during day, evenings 592-9828 Rent $350.

COZY INTIMATE HONEYMOON special. City convenience in a country atmosphere. Fully carpeted 1-bedroom apartment-size cottage. Completely renovated. Fridge and stove included. Monthly rental $175. Available April 1. 478-2485, OK Trucking.

MODERN FAMILD HOME NEAR town. Two bedrooms on main, two down, living room with fireplace, separate dining room, large rec room, garden with fenced yard, references please, $450 per month. 595-8676.

HIGH OCEAN VIEW ON WAterfront, 10 min. from downtown. 3 bedrooms wall to wall carpet, appliances, draperies. No pets or children. $400 monthly. Phone 382-2793.

401 WALTER STREET
Immaculate 2-br. — no basement home requires excellent tenant with local references. Available April 4 '76 at $327.00. Western Homes Ltd. 386-3498.

OAK BAY BORDER, NEWLY DEcorated, immaculate, 3-bedroom home, new wall to wall throughout, en suite. Mature adults. Available April 1st. No pets. $450. 383-8529.

CLOSE TO WATERFRONT
5 bedroom home, large indoor swimming pool, dining room, living room, den, modern facilities, $800. 479-1102

CHARACTER CLEAN 4 BEDroom home, Esquimalt area, wall to wall, fireplace, fridge, stove, plenty of storage, easy to care lot $385. Available April 15. 477-5344.

633 KELVIN ROAD, 2 BLOCKS north of Mayfair. Available April 1st. 3 Bedrooms, $275 per month. References required. Call 384-2313 days, 479-1102 after 7 p.m.

CHARMING 4-BEDROOM CHARacter home on large fenced lot on Quadra close to schools, shopping, bus service. Ideal for large family, $435. 386-2673.

2 BEDROOM, FULL BASEMENT, large yard. 4142 Wilkinson Road. Phone 595-8457. $350 per month.

NEW 9-ROOM TUDOR HOME near Government House, $725. References. 386-8095.

SPACIOUS HOME, OAK BAY, 1 block from Beach, 4 appliances, $480. 656-6146 evenings.

SHELBOURNE-HILLSIDE AREA, 3-bedroom available April 1st. $450 per month. Phone 477-4480.

COLWOOD, NEW, 3 BEDROOM. 1½ baths, W-W carpet, $400. 478-7990.

AVAILABLE APRIL 1ST, 2 BEDroom house in Fernwood area. $325. 383-5083.

2-BEDROOM NEW HOUSE, fridge, stove, fireplace, $275 per month. 479-8707.

210 HOUSES TO RENT UNFURNISHED

HOME AVAILABLE APRIL 1, 3 bedroom, rec. room down stairs, wall-wall, stove included, $395 mo. 479-5238 after 4 p.m. After Friday, 477-1579.

OAK BAY, BEAUTIFUL 2-BEDroom home stove, fridge, broadloom, fireplace, basement, fruittrees, 2 blocks to beach. April 1. References. No pets. $450. 595-4397.

NEWLY REDECORATED 2-BEDroom home, full basement, separate garage, available April 1. High Quadra, $375. 479-3220.

APRIL 12TH, K-MART AREA $400. 3 bedroom plus one in basement. All carpeted, plus fireplace. 477-9933.

MONTH TO MONTH BASIS, 2 bedroom, no basement, utility room. Colwood area. 478-0822 to view.

211 HOUSES TO RENT FURNISHED

AVAILABLE IMMEDIATELY furnished 2-bedroom in Gorge area full basement, close to everything. $350. 477-9631.

212 HOUSES WANTED TO RENT

RESPONSIBLE MARRIED CARpenter with two children requires 2 or 3 bedroom house with garden space in Victoria area for May 1st. Willing to renovate or repair. Up to $300 per month. Phone Vancouver collect 733-7252 evenings.

WORKING COUPLE WITH small dog is seeking unfurnished 2 bedroom duplex or house including fridge, stove; available by the end of April, up to $340. Phone 382-7089 after 6 p.m.

EXCELLENT REFERENCES!
Responsible mrarried couple with caretaking experience require small cottage or apartment, May 1st. Phone 477-3132.

YOUNG MARRIED COUPLE, both working, need 2-bedroom house with basement or 3-bedroom house. Maximum $275. References if required .595-5020 after 6:30.

YOUNG PROFESSIONAL COUple would like to rent small house, or cottage in Greater Victoria area. With garden space. By April 1st. 385-4291.

COUPLE URGENTLY NEED 1-2 bedroom small house, cottage or apartment, prefer in quiet area, $200—? rent. Have references. Phone evenings. 384-1018.

RESPONSIBLE YOUNG COUPLE with baby and cat need two-bedroom home or duplex, reasonable. Willing to do renovations and repairs. 592-6343.

3-BEDROOM HOUSE, DUPLEX or apartment, for responsible working mother and 10 and 12-year olds. Willing to redecorate. $200-$250 per month. 479-7288.
per month. 479-7288.

NEEDED IMMEDIATELY 2-BEDroom furnished house or apartment in Esquimalt for young family that just lost everything in a fire. 477-2910.

RESPONSIBLE WORKING MARried couple need house, garden and fireplace preferred. Langford to Mill Bay area. Reasonable. 479-5926 evenings.

RESPONSIBLE COUPLE WITH one child need three bedroom house or two with finished basement. Approximately $250 monthly. References. 383-4449.

WORKING COUPLE LOOKING for cottage or house to rent. Pets must be accepted. Please call 478-0656, after 5 p.m.

UNFURNISHED HOUSE OR COTtage by or near the sea. Vicinity North Saanich. Reliable tenant. 656-2239.

WANTED TO RENT: COUPLE with child seeking house within a 30-mile radius of Victoria. 642-5835. two forty

FOUR OR FIVE BEDROOM house preferably with yard and garden, 385-3058.

RESPONSIBLE PERSON WANTS one or two bedroom cozy space. 382-3286.

HOUSE WANTED OUTSIDE VICtoria. Married couple. Phone 382-2251.

2-BEDROOM HOUSE WITH FIREplace, large yard or land, 1 child, $180-$250, 478-5902.

215 HALLS, WAREHOUSES, STORES and OFFICES TO RENT

3,000 SQ. FT. NEW BUILDing. Prime location. Langford Village. Suitable light manufacturing, storage, showroom, or office. $3.75 per sq. ft. 479-6809.

Hillside Blanshard area
Deluxe accommodation, suite or 3 private offices. Carpetted, air conditioned, ample parking. We develop to suit.

Receptionist and answering service available. Mr. Simms, 9-5, 386-3414. OK Trucking.

PRIME LOCATION, AVAILABLE for immediate occupancy, 1,400 sq. ft. space office in total or partitioned. With air conditioning, carpeting and elevator service. For viewing or further information call Mark Hartwig, Diversified Holdings Ltd. 388-9181 or evenings, 382-7784.

FOR IMMEDIATE OCCUPANCY first class retail office space. Beautiful unobstructed view of Inner Harbour. All serviced with air conditioning and elevator service. For further information or to view call Mark Hartwig, Diversified Holdings Ltd. 388-9181 or 382-7784 after hours.

BENTALL BLDG.
Prime office space at Douglas and Fort St. Approx. 1,300 sq. ft. on 7th floor. Partitioned, partially carpeted and ready for immediate occupancy. Reasonable rent. Phone Mr. Cox 388-5421.

FOR RENT ON DOUGLAS
Over 2,000 sq. ft. of shop and office area plus display area. Excellent location and good building. Available end of April. For further details contact Mr. Anderson 382-2721.

AVAILABLE APRIL 1ST., ON DOUGLAS, NEAR CLOVERDALE, TERRIFIC MODERN BUILDING OF 2700 SQ. FT. ON ONE LEVEL WITH GOOD AREA FOR CUSTOMER PARKING. ZONED C-2. PLEASE CALL MR. ANDERSON 382-2721.

AVAILABLE MID-APRIL, WAREHOUSE-OFFICE COMBINATION, TOTALLING 2300 SQ. FT. LARGE OVERHEAD DOOR, MODERN OFFICE SPACE IN EXCELLENT ESQUIMALT LOCATION. PLEASE CALL MR. ANDERSON 382-2721.

2,000 SQ. FT. NEW BUILDING, GROUND FLOOR, PRIME LOCATION CENTRE OF LANGFORD. 478-6809.

5,000 SQ. FT. NEW BUILDING, SUITABLE FOR FURNITURE ETC., CENTRE OF LANGFORD, PRIME LOCATION 478-6809.

HASHNA COURT
Ideally located, between Mayfair and Town and Country, 3347 Oak St. Nearing completion, will partition to suit for offices, wholesale and warehouse. Ample parking, call site 384-0233 or A. S. Bains Development Ltd. 384-5016.

OFFICE SPACE
520 Dupolin Rd.
Near Douglas
Very Central
Totally Carpeted
Available Immediately
To View Please Call 382-2116

FORT ROYAL MEDICAL CENTRE FOR LEASE. APPROX. 950 SQ. FT. OFFICE SPACE.
P. R. BROWN & SONS LTD.
762 FORT ST.
385-3435

FOR LEASE
Broad St. parking garage, 1407 Broad St. Parking for 50 cars, has repair shop, hoist, gas pumps and storage area in upper level. 385-0212, 388-4751.

RETAIL STORE OR OFFICE space from 250-2,500 feet around floor space — antique decor, good central location, high traffic count, very reasonable rates. 382-4321 days, 384-4903 evenings.

WAREHOUSE, LIGHT MANUFACturing space for lease. New block building including well-appointed offices. Industrial park area, 4,400 ft., 7,200 ft. available. Low rates. 386-2918, 652-1777.

OFFICE 5 MINUTES WALK from town, nicely decorated, heat, janitor included. Ample parking available, $90. 592-0828, 383-0523.

215 HALLS, WAREHOUSES, STORES and OFFICES TO RENT

REALSPAN PROPERTIES LTD.
1031 VANCOUVER ST. 388-6454

CRAMPED? STUFFY?

New, efficient, air conditioned offices can increase productivity and staff morale. We are agenets for a large number including:

BASTION SQUARE — Spacious, partitioned and lots of old brick. Very reasonable rent.

COURT HOUSE — New with parking. Steps away from all major buildings.

OAK BAY — Excellent exposure and lots of parking. New, available April 1.

DOUGLAS ST. — Acres of parking, renovated building, reasonable rent.

PLUS- — Retail and warehouses.

R. I. MURPHY
388-6454 592-7250

MAYNARD BUILDING

733 JOHNSON
For the discriminating business man.
15 unique shops.
7,000 sq. ft. of office space with open air court yard.
Elevator service.
Beautifully appointed public areas.
Wall-wall carpet.
All of this in the heart of downtown with unlimited parking.
385-0212 or 388-4751

NEW WAREHOUSE AND DISTRIBUTION CENTRE
Located in the Mayfair area, with access from both Douglas and Burnside, this premium warehouse comes complete with automatic dock levellers and sprinklers. Immediate occupancy, office sapce designed to suit, areas from 2600 to 4400 square feet. For further information:
J. MEARS L. JACKSON
598-3321
JACK MEARS OAK BAY REALTY LTD.

Park Pacific

PROFESSIONAL OFFICE SPACE available in new five-storey concrete, fully air conditioned and carpeted building on Quadra Street near McKenzie Avenue with abundant on-site parking. Architect-designed interior layout and decor. Park Pacific Apartments Ltd. 388-5491

2727 QUADRA
WHY PAY RENT?

Business and profesional people MAY NOW purchase office space on strata title. 1025 sq. ft. to 1360 sq. ft. on three floors of cement block and steel construction. Air conditioning units, excellent financing available.
388-4271 JOE MANTON 382-5211
J. H. WHITTOME and CO. LTD.
1111 BLANSHARD ST.

FIRST CLASS OFFICE AND RETAIL space now available in Esquimalt. (Ground floor storefront).
Ideal for:
Doctor? Bakery?
Lawyer? Florist?
? ? ? ? ? ?
Whatever your business, large or small, for information please call:
388-5471 or 385-5896

RETAIL STORE, FRONTS ON Jacklin Centre. From 200-1500 sq. ft. Ideal for stores, offices or workshops. Rents range, $115-$400 monthly. Will give option to purchase. 658-5479.

AVAILABLE APRIL 1ST, 2 small offices 800 block Fort St. Quiet comfortable building. Rent negotiable. 598-1864.

MOOSE LODGE HALL FOR rent, 7925 E. Saanich Rd. For meetings, weddings, dances, etc. Phone 652-1670, 385-7479.

SMALL OFFICE IN AN APARTMENT building, drapes, carpets, April 1st, 385-5092.

SHOP AND OR BARB WIRED fencer commercial yard. Good for small business. 656-4916.

STORE FRONT FOR RENT OR lease, Sidney, will renovate to your needs. 656-4916.

COMMERCIAL OR WAREHOUSE space available. 595-6839.

PROFESSIONAL OFFICES 1200 sq. ft. 386-6161.

STORAGE SPACE FOR RENT, Gorge Shopping Centre. 388-5812.

OFFICE AND RETAIL SPACE available. $4.50 per sq. ft. 478-2822.

233 MORTGAGE LOANS and INSURANCE

We Specialize In FINANCING DEVELOPMENT

1st and 2nd MORTGAGE LOANS ON ACREAGE, APT. SITES Or Most Any Real Estate Holdings ANYWHERE IN B.C.

CASH VALUATIONS ON EXISTING MORTGAGES OR AGREEMENTS GIVEN WITHOUT OBLIGATION COURTESY TO FELLOW BROKERS
PHONE MR. LEN THOMAS COLLECT AT 384-7128 (AFTER HOURS 478-1720)

Douglas Hawkes Ltd.
990 Blanshard St.

ATTENTION!
MORTGAGES
For existing housing or new housing starts to individuals or local and up-island builders, Progress or completion type financing available. Phone For Appt. 388-9172
TREVOR MILSTED
FARMERS & MERCHANTS TRUST

MORTGAGE FUNDS AVAILABLE FOR FIRST MORTGAGES AT 12%, SECOND MORTGAGES AT 15% AND INTERIM FINANCING. FOR DETAILS CONTACT MR. McKENZIE 386-7521. BOORMAN INVESTMENT CO., LTD. 1111 GOVERNMENT ST.

233 MORTGAGE LOANS and INSURANCE

ARE YOU BUYING A HOME?
MORTGAGE FUNDS AVAILABLE

Do you need additional capital, or funds for debt consolidation? Use your home equity up to 85% of appraised value.
1st—2nd—or 3rd Mortgages Construction Interim. Commercial also available.
Rae Investments Ltd.
204-493 Burnside Rd E.
Victoria, B.C.
388-7891 — Days
477-3886 — Eves., Mr. Stuber

LET WHITTOME'S

Arrange the financing of your home at the most advantageous rate and terms. We have money available for first and second mortgages.
Phone KAJ JACOBSEN
J. H. WHITTOME AND CO. LTD.
1111 BLANSHARD ST.
388 4271

MORTGAGES

We have funds available for 1st and 2nd mortgages with flexible terms. Rates begin at 11¾%.
P. R. BROWN AND SONS LTD.
762 Fort St. 385-3435

11.5%
Immediate Funds
Interim or Conventional
Commercial — Residential — Farm
R. GEDDES
PRINCIPAL PROPERTIES LTD.
477-9514

Funds available immediately for 1st and 2nd mortgages. Contact:
david burr ltd.
655 FORT ST. 384-9335

234 MORTGAGES FOR SALE

A. E. LePAGE WESTERN LTD REALTOR
1395 HILLSIDE AVE.

Require a first mortgage of $50,000, 12% on property which sold for $88,000. Excellent covenants and security.
Roy Neilsen 386-9046
Paul Smith 383-6905
A. E. LePage Western Ltd.
386-6331

18%
Short Term First and Seconds Well-Secured
R. GEDDES
PRINCIPAL PROPERTIES LTD.
477-9514

YES WE HAVE FUNDS AVAILable now. CONTINENTAL ESTATES CORPORATION, 777 Fort St. 385-6778.

240 BUSINESS OPPORTUNITIES

OPPORTUNITY IS KNOCKING

If you like working with your hands, enjoy meeting people and are interested in furniture and home furnishings, there is a wonderful opportunity waiting in the upholstery business. Other committments have forced the owner to offer this going concern at half of its value. You don't even need experience to get started as the excellent employees will show you all you need to know. Full price including all stock, fixtures and equipment is only $8500. Sounds too good to be true? It's cost nothing to inquire. Victoria Press, Box 706.

SPARE-TIME MONEY MAKER

Own and operate a route of cigarette machines established for you in the area of your choice. Capital investment $100. Balance can be financed. With good credit. Reference required. No selling. 4-6 hours weekly. Please write or phone to B. Press Vending Machines Ltd., 665 Roselawn Ave., Unit 416, Toronto 12. Ph. 783-6908, area code 416.

EXCITING NEW PATENT
This patent has received national coverage throughout Canada and USA by the CBC and NBC Tv networks. Economic and feasibility tests show tremendous demand and pre-sales inquiries in the millions. Potential profits in the one hundred million dollar range. Corporate and consumer affairs dept. enthusiastic. Has already received complete backing by all facets of the news media. First time investment $100,000 and AAA credit required. Victoria Press, Box 807.

Right In Town
Great potential — Modern ladies' clothing store. Reasonable rent. Call IRENE VAN 384-9191 or ANNE HOPKINS 478-0486 or 382-9191 anytime.

Canada Permanent Trust Company

WE NOW HAVE 13 HIGHLY PROductive factories. We are manufacturing a patented product for the first time in Western Canada. We are interviewing prospective exclusive investor with $48,000 investment fully secured. Before you invest we take you (at our expense) on a tour through one of our factories. Victoria Press, Box 806.

COMMERCIAL TRAILER DIStributorship available. We seek an individual or firm to sell our complete line or custom built trailers. 1 ton-250 ton. Low-beds, floats, flats and tag-alongs. Must have sales and service facilities. $15,000 inventory purchase required. Write to P.O. Box 931, Granton, Ontario. NOM 1V0.

EXCELLENT OPPORTUNITY — 1,000 sq. ft. in small shopping centre. $18,500 plus stock approx. $10,000 — for information please call:
THE ZIEGLERS
595-5171 592-1768
Canada Trust

OTHER OBLIGATIONS FORCES owner to sell septic tank pumping business. 5-ton vacuum truck plus hoses, use of yellow page advertising for the remainder of this year. Any offer considered. Mill Bay Cobble Hill area. Good opportunity for independent ambitious individual. Phone 112-743-2623 after 6 p.m.

FAMILY BUSINESS
The Campbell River Jolly Giant Convenient Grocery Store is being sold to allow the chain to expand. Full price $100,000 plus stock, $60,000 down. Shows terrific net growth and net profit. Call 478-3910 Victoria or 923-5865 Campbell River.

$15,000.00
Janitor service-great opportunity for an enterprising individual. Expenses minimal. Price includes approx. $4500 nearly new equipment. For details call MELODY VILLENEUVE, 385-5741 or 384-8563. NANAIMO REALTY (VICTORIA) LTD.

FORCED TO SELL
Popular gifts and tobacco shop in Greater Victoria luxury hotel. Compact, newly redecorated, steady profit-maker. $25,000 includes all stock, new fixtures. $10,000 down, vendor will carry. Phone 382-4512.

WELL EQUIPPED WOODWORKing shop with experienced staff in fast growing area of Victoria, want to expand operations to include retail outlet for cabinets, furniture, etc. Would like to hear from anyone interested in starting such a business. 478-3142, 479-2197.

FOR LEASE
Broad St. parking garage, 1407 Broad St. Parking for 50 cars, has repair shop, hoist, gas pumps and storage area in upper level. 385-0212, 388-4751.

CLOSING OUT
Drapery Shop content — Samples, yard goods, machines, etc. Good set up for one starting business. Low Rent. 385-4034.

WILL ASSIST EXPERIENCED butcher desiring to start his own business. Please reply stating full particulars to Victoria Press Box 820.

240 BUSINESS OPPORTUNITIES

the Permanent
1125 DOUGLAS ST. and 3647 SHELBOURNE ST.

Grocery Business
Plus laundromat and coffee shop. This is an ideal "family" enterprise with adequate modern living quarters in a pleasant area. Business only plus stock at invoice. $35,000, some terms. Lease to be negotiated for this one of a kind opportunity. For details phone exclusive listing salesmen, JOHN RUSSEL nights, 592-3248 or TED PINFOLD 388-7742 or 477-0141.

Small Shopping Centre
5 units in an area of planned population growth. Escalating leases, possibility of your possession of one unit. Look ahead, plan, investigate at $205,000 with exclusive salesmen, JOHN RUSSELL 592-3248 or TED PINFOLD 388-7742 or 477-0141. We plan to sell your business, too! Phone us for action!

Canada Permanent Trust Company

BE YOUR OWN BOSS
VICTORIA—ESQUIMALT BORDER
GROCERY STORE AND COMPLETELY RENOVATED SEPARATE HOUSE ON A LARGE LOT.
TOTAL PRICE $79,000.
Call
COLIN CRAVEN 386-0627
GORDON ELLIS 592-0079
NANAIMO REALTY (VIC) LTD.
385-5741

BUY OF THE YEAR
$21,000. net annual income. Old established business, plus beautiful near new 2200 sq. ft. 4 BR. country home. Owner must sell for health reasons. Full price $89,000. No strikes will slow you down in this ever growing business. For viewing or more details dial Cliff Stretch 479-1667 or 592-1969.
J. H. Whittome and Co. Ltd.
Royal Oak Branch

NEW!!!
WALL GAMES
COIN OPERATED
1. Exclusive areas available, Vancouver, Vancouver Isl., Lower Mainland, Mainland to Hope and areas throughout B.C.
2. No floor space required, hangs on wall and is operated by remote control.
3. Approved by L.C.B. for use in beer parlours, pubs and liquor outlets.
4. All locations supplied.
5. Easy to service, all solid state.
6. Many locations do $300 per week.
7. $10,000 investment gives you an excellent return.
Write name, address and telephone No. to Victoria Press, Box 812.

TERRIFIC STORE
What a tidy operation. With just over $90,000 sales. Owner operator made $23,000 for his work and investment. In busy shopping centre, adjacent to most strategic Colwood corners. Undoubtedly one of the neatest, cleanest easily maintained trouble free operations. Ideal for wife to operate (while husband runs the house!) Asking only $16,900 for lease, chattels and goodwill, plus about $14,000 stock. Hurry on this. Frank Wills, 384-0581.
WILLS and WONNENBERG REALTY
384-0581

RECORD STORE
Interested in good music or tape recorders etc. Then see this well equipped retail outlet. Netting over $400 per month, excellent opportunity for some person who wishes to supplement their income. Asking $12,500.
RUSS FITZSIMMONS
386-3231 477-2412
BLOCK BROS. REALTY LTD.

LADIES' WEAR ON SAANICH PEN.
Thriving business with exclusive sales of top brand names for the area. Well established clientele, excellent business location. For further info, contact:
656-3924 D. PEDERSEN 656-1881
MONTREAL TRUST CO.

Texaco Canada Ltd.
—Good location — good potential.
—Two bay service station for lease
Phone Murray Maclean 382-3214 between 8 and 12 noon or 595-7286 after 6 p.m.

FOR SALE: 30-CAR CAPACITY used car lot, located on main thoroughfare, repair facilities, large building, excellent potential, lease if desired. Apply Victoria Press, Box 813.

FOR SALE, WELL ESTablished, fully equipped janitor service. 656-2444.

BEAUTY SALON, EXCELLENT downtown location. 479-9142 after 6 p.m.

FOR SALE 2 SHARES IN TAXI company in Sidney, contact V. Perry at 656-2272.

SMALL BUSINESS FOR SALE. Good location. Long lease. Call 9-5 p.m. at 595-5161.

SMALL REST HOME, FAIRfield district, 383-1933 after 2 p.m. only.

241 BUSINESS OPPORTUNITIES WANTED

REST HOME
I have sold all my rest home listings and urgently require new listings. Owners wishing to sell please contact VERNON-MARTIN at Century 21 Mayfair Realty, 386-2955.

CASH PURCHASER REQUIRES small snack bar or restaurant. Quick decision. Call now.
RAY SUTTON
598-5166 652-3586
NEWSTEAD REALTY LTD.

YOUR GOOD BUSINESS IDEA can become a reality with my active partnership and financing. Reply Victoria Press, Box 763.

WANTED: TRAVEL AGENCIES will pay all cash. Victoria Press Box 774.

244 REVENUE PROPERTY

MUST BE SOLD MAKE YOUR OFFER
SXS DUPLEX
$89,900
3 BR, 1½ baths, LR, DR, kit and laundry on each side. No-step ground level entrance, sliding glass door to cement patio area oved 1100 sq. ft. in each unit. Top quality construction, terrific financing and only 3 months old. Ready fod the owner to move into one side. Other side rented. Or rent both sides. This offer excellent accommodation and investment benefits. Call now for full details and personal inspection.
DAVID SOUTHALL
385-7761 24 hrs. 652-1201 Res.
D. F. HANLEY AGENCIES LTD.

DUPLEX CLOSE IN
$61,900
Up and down duplex located on 50x128 apartment zoned lot. Live in the main suite and let the tenant upstairs help make mortgage payments. For details please call:
BILL SIDHU 477-5382
WESTMONT REALTY LTD.
920 Hillside
386-6796

244 REVENUE PROPERTY

the Permanent
1175 DOUGLAS ST. and 3647 SHELBOURNE ST.

Duncan Office Building
Newly completed, reinforced concrete masonry. 3-storey combination, commercial-retail office building located in the heart of Duncan. With air conditioning, H.W. heating, elevator etc. This is an attractive and modern investment property offered at $1,250,000. Further details by contacting ART DEWIT, Duncan 748-8105 or HERB McDANNOLD 658-8844 or 382-9191.

Buy One Buy Two
Less than $100,000 can handle either of these near new twin 12-suite apartment blocks located at 69 and 85 W. Burnside Road. With the combination of main floor commercial office, these are attractively priced far below replacement at $297,500 each. Further details by calling HERB McDANNOLD 382-9191 or 658-8844.

Waterfront Motel Sooke Basin
Owner retiring. 12 steady rentals plus 2 bedrooms residence. All fully equipped on 2.39 acres. Ample room for expansion. Ideal opportunity for developer or mobile homes. On city water, hydro, near schools, stores, etc. Propane throughout. $50,000 can handle with balance at 6% on $200,000 full price. Details by calling HERB McDANNOLD 658-8844 or 382-9191.

Canada Permanent Trust Company

BY OWNER
Leaving Province
FAIRFIELD LEGAL DUPLEX plus in-law suite. Three floors of gracious living, tastefully redecorated inside and out. This fine character home beautifully blends the old world warmth of beamed ceilings, panelled walls and built-in bookcases with all modern day conveniences.

MAIN FLOOR: Elegant formal entrance hall. Large living room with f.p. In-line dining room. Gorgeous new functional kitchen with loads of cupboards. Bright sunny breakfast room leading to private sundeck. Cosy den. Four piece bathroom.

UPPER FLOOR: Enormous master bedroom with 15' of closets, mirrored alcove dressing room. Bed sitting room, walk-in closets, sea views. Third extra large bedroom, walk-in closet. Four piece bathroom.

GROUND FLOOR: Large self contained one bedroom suite. Separate entrance. Extra bedroom. Workshop and just plain basement. Accessible from the main floor.

OUTSIDE: Fully fenced. Lovely lawns and garden. Double carport.

ALL APPLIANCES INCLUDED. PRICE $86,000. TO VIEW CALL 382-5000.

8 SUITES HIGH QUADRA $89,500
Massive older building recently redecorated and located on 65x168 foot lot. Two bedroom self-contained owners suite plus seven housekeeping units (one 1-bedroom, 6 bachelor) with shared bathrooms. Four fireplaces, appliances in all and some suites are furnished. MLS 16115.
BRENT D. EWING
388-6424 RES. 658-5661
BAYSHORE REALTY LTD.
1006 FORT STREET

WAREHOUSE AND OFFICE BUILDING DOWNTOWN VICTORIA
—Available in April, 2-storey store and office building with approximately 1800 sq. ft. on each floor.
—4-storey warehouse with freight elevator. Approximately 28,000 sq. ft. of floor area.
—Adjoining 60x120 paved parking lot.
Priced at $575,000 with terms considered. One of the finest locations. Great potential. Exclusive with Cliff Salmond.
385-7721, Res. 477-3626
GARDNER REALTY LTD.

FORCED TO SELL DUPLEX PLUS IN-LAW
Owner is transferred. This 6-year-old Duplex has over 3600 sq. ft. of Living Area. 4-bedroom suite with 1½ bath located on two levels. One 2-bedroom suite and self-contained 1 bedroom in-law unit. MLS. Asking $94,900. View and make an offer today. Call Greta Hofmeister 384-8101, 592-6372.
KNOWLES REALTY LTD.

SXS DUPLEX FAMILY INVESTMENT
Modern duplex with 2 bedrooms, living room, dining room, nice kitchen on each side, also divided basement and separate utilities. Assumable mortgage. Basements roughed-in for in-law suites. Realistically priced at $72,000.
477-1841 TARA BHALLA 382-8879
BLOCK BROS. REALTY LTD.

MODERN SXS $76,500
Legal Triplex consisting of 2 two-bedroom part basement suites side x side plus a two-bedroom suite in the basement. Located in a very handy area. This is priced to sell. Exclusive with Castle Properties Ltd. 386-6164.
BOB KOHLRUSS 598-7689.

HERE'S A UNIQUE REVENUE-holding situation. 1¼ acres of property with access to two roads near the water in Sooke, a good 2 bedroom house plus 3 rental cottages, all bringing good revenue. Check this out — it's certainly worthwhile.
RICK KALLSTROM
595-5171 (anytime)
Canada Trust

5 BEDROOMS ESQUIMALT
Good rentable property. Good holding property, R3 zoned lot. Full price just $43,900. MLS.
JERRY DOWNER
383-3865 or 384-8075 pager 344
PACE PROPERTIES LTD.
595-2413

1144 and 1146 FORT (ABOVE COOK)
2 BR. suite up, and 1 BR down, 6720 sq. ft. site zoned R3. Please DO NOT DISTURB tenants but phone us for detailes (MLS 161138)
PRICE $69,500
LEVERTON REALTY
385-8012

3 YR. OLD DUPLEX
And it's like new with luxurious wall-to-wall. Fridge, stove, washer and dryer are top of the line. 3 BR. 1½ baths. All on large lot in terrific area. $79,500. Courtesy to realtors. LEIGHTON NOBLE, 386-2955 or 658-8968. Century 21 Mayfair Realty.

APARTMENT BLOCK
36 suites, balconies, elevator, mixed one and two bedroom suites and few bachelors. Large mortgage. Financial statement available. Full Price: $595,000.
385-7721 HAROLD WARE 598-4358
GARDNER REALTY LTD.

NEW 14 SUITE ALL SPACIOUS 2 bedroom, large balconies, elevator, quality built, subsidize rent for 5 years, good capital cost allowance building. 5 per cent return first year. Priced at $435,000. 479-8812 or evenings 595-4329 or 479-2734.

4-PLEX — $79,950
4 2-bedroom suites, over 900 square feet eacr. Downtown area. Very good condition. 598-3432 after 4.

ESQUIMALT UP AND DOWN DUplex 1 bedroom each. 386-3923.

244 REVENUE PROPERTY

2 SIDE-BY-SIDE DUPLEXES EACH $59,500
Drive by 1808-1810 CHESTNUT and 1729-1731 BAY ST. but please don't disturb the occupants. Both are well-kept, no-step buildings — eacn unit comprising oak floors, 16x14 LR with Heatilator FP, 2 large BRs, 3-pce. bath, modern kitchen with dining area, separate meter, garage and OOM furnace. Situated on tidy, easy-care lots. Ideal for owner-occupiers! EXCLUSIVE LISTING. To view interiors, please call:
ED JUPP
385-2481 Res. 592-1019
SWINERTON, STEWART CLARK Ltd.

DELUXE UP AND DOWN
Duplex in lovely parklike setting, adjacent to golf course. One 3 bdrm. and one 2 bedroom suite, both in tip-top condition with wall-to-wall carpets, all appliances and most drapes. Wonderful opportuniy to live in your own beautiful home with revenue income or simply to invest in an attractive income producing property. $81,900. MLS. Please call MRS. GAIL HALE at 598-3321 or 592-6867. JACK MEARS OAK BAY REALTY LTD.

OAK BAY LEGAL DUPLEX
Live comfortably in a spacious 3-bedroom home with 4th in full high basement. Large family kitchen, guest dining room, living room, fireplace upstairs. Two bedroom suite will earn $225 per month. This property is well maintained and ideally located. Clear title offered at $94,500. MLS. Please call
Roma Nicoll Molyard
477-0191 384-4827
477-0191 Art Evans 658-8924
Royal Trust Real Estate Dept.

A HOME AND INCOME
Invest your money in a revenue property with an excellent monthly cash flow plus your own comfortable suite. This 12-unit revenue home will do just that for you. Situated at 711 Pemberton Road, it is listed at $119,000 with a large 10¾% 1st mortgage. Additional financing can be arranged. Try your offer and down payment. Call:
477-0191 JIM DONNELLY 652-2228
or KEITH LECKIE 592-1667
Royal Trust Real Estate Dept.

CITY DUPLEX
Situated close to town. Up and down units. Has just been renovated. New carpet throughout. In very good condition. Lovely spacious rooms. Rewired. Good revenue. Easy terms available. $59,900. GEORGE WALL, 386-2955, or 477-0548. or GEORGE PARSONS, 386-2955 or 598 -3847.
Century 21. Mayfair Realty

SEVEN SUITES 2122 COOK ST.
7 huite block, fully rented 8400 sq. ft. R3 zoned. Good holding and revenue property. Gross rents $792 per month. May be possible to acquire adjoining property.
477-1841 TARA BHALLA 382-8879
BLOCK BROS. REALTY LTD.

7 SUITES $137,900
Not a conversion! Excellent revenue and financing. Very close to town on Pandora St. For more details call GLENN NICHOLLS 592-2431 (24 hrs.) or 598-7689. New MLS.
LANSDOWNE PROPERTIES LTD.

HOLDING
Tremendous potential here for future multiple dwelling site. 3 bdrm, older, 2 storey home, presently rented. 13,700 sq. ft. of land off Burnside. For more particulars call:
386-3231 D. R. NELSON 478-1847
BLOCK BROS. REALTY LTD.

9 UNIT BLOCK FOR SALE
Operated as motel. One unit is 2 or 3-bedroom owner's accommodation. At motel row, high occupancy winter and summer. Asking $149,000. Can net $14,000 a year if you live in owner's accommodation. 658-5479.

35 SUITES BY OWNER
Built in 1969 in Victoria. G. R. $81,000 and 10% mortgage. Consider financing or trade. Private. 382-6801.

4 BEDROOMS, 2 BATHROOMS
$53,700. Rented at $475 per month Tenants pay for ALL the utilities. 9½ percent mtge. $33,000 to Aug. 79. Approved by C.M.H.C. Call 382-8135, Ryan Properties Ltd.

FOR SALE BY OWNER
44 Suite apartment block, good area Victoria. Gross income $106,000. Asking $792,000. Please reply Victoria Press Box 766.

10,271 SQ. FT. PROPERTY IN Esquimalt industrial park with rentable 4-bedroom home. Call 382-1019.

245 REVENUE PROPERTIES WANTED

DUPLEXPERTS
We have sold a very considerable number of duplexes and revenue properties priced from $35,000 to $150,000. Consequently we know the market and have a long list of buyers. If you are thinking of selling call us for an experienced market evaluation.
Glenn Nicholls
Gerry Finnigan
592-2431 or 598-7689 or 383-4739
Lansdowne Properties Ltd.

SXS DUPLEX
Needed in any reasonable area. Must have 2 bedrooms each side. My client can pay up to $90,000 Cash. Please call Chris Greig 386-6164 or 479-7995 evenings. Castle Properties Ltd.

WE ARE LOOKING TO BUY AN apartment block in a good area of Victoria. Must have an elevator. No agents please—Replies to Victoria Press, Box 715.

247 COMMERCIAL OR INDUSTRIAL PROPERTIES

Warehouse Zoned
6.63 Sq. Ft.
4,978 sq. ft. lot with older 3-bedroom storey and a half residence on site located at 831 Shamrock St. Full price $33,000. Details by calling HERB McDANNOLD at 658-8844 or 382-9191.

Canada Permanent Trust Company

$7 PER SQ. FT.—ACT NOW
For up to approx. 46,400 sq. ft. of choice re-development area near Town and Country shopping centre on the site of the proposed new highway link up between Blanshard and Douglas, with 235 feet of road frontage. For further information call: DENNIS BERRY or KEN PORTER at 598-3344. JACK MEARS OAK BAY REALTY LTD.

COMMERCIAL BUILDING GLEN LAKE
Approx. 16,000 sq. ft. of general commercial zoned land with 4795 sq. ft. of cement block building. Ideal investment or holding property, most of the building is presently rented with good revenue. Asking $147,900. For more information on this or other commercial property in the area call Don Oakes, 478-4334 or B.C. Land 478-5588.

WHOLESALE WAREHOUSE ZONED
15,000 sq. ft. of CS-6 zoned property. Ideal for warehouse, office accomodation. Three houses on property. Rental revenue $12,720 per annum. Property adjoins proposed Blanshard St. extension. Priced at $154,900.
385-7721 Kent MacLeod 595-4273
GARDNER REALTY LTD.

LOWER FORT ST.
GOOD SOUND BLDG. 2½ storeys app. 10,000 sq. ft. floor area with lane access. Ideal for renovating or rejuvinating.
PRICE $155,000
S. W. ANDERSON LTD.
384-4823 Res. 385-0279

43,500 SQ. FT. COMMERCIAL zoned CS-1 land on Oak Street one block east of Douglas. Asking $300,000 or $6.90 per sq. ft. Particulars from Harold Groos, 385-9765. CHARMAN PACIFIC REALY LTD

247 COMMERCIAL OR INDUSTRIAL PROPERTIES

P. R. BROWN AND SONS LTD.

MOTEL OPPORTUNITY
Successful, well established motel, on a high traffic count main street, close to all amenities. Over 28,000 sq. ft. of land permits a motel, etc., of 3 times its present capacity. Listed at $487,000. For more information, principals contact:
STAN WINTERBOTTOM
OR
ROY ANDERSON
—385-3435—
P. R. BROWN & SONS LTD.

Western HOMES Ltd.

OPPORTUNITY KNOCKS!
So many POSSIBILITIES! HOTEL? MOTEL? CATERING? NEIGHBOURHOOD PUB? The location is fantastic — right by the AIRPORT. At present, the operation is a coffee shop with a separate small residence. The LAND is A HALF ACRE COMMERCIALLY zoned plus a sep. lot residentially zoned. Price for the package is $124,000.00. MLS. Phone today—Terry Eden and Wilf Cotton at 386-3494 (24 hrs.). WESTERN HOMES LTD.

Reduced $10,000 Urgent Sale
A well built building of about 5500 sq. ft. on the main floor including 3 bedroom home, with 1400 sq. ft. fully finished lower level, ideal for furniture sales or repair shop. 5 store fronts (2 leased with house for $800 p.m.). Start a grocery store, hardware, sporting goods, restaurant, or office etc. over 30,000 sq. ft. commercial land, with 155' road frontage. Building can be enlarged and 2nd floor perhaps can be added. Land is worth $130,000 alone. Building and blacktop would cost $100,000. URGENT SALE. Now asking $149,000. Adjacent 33,000 sq. ft. lot available. Try rezoning lot to commercial. MLS No. 16137. Call F. WILLS at 384-0581. Wills and Wonnenberg Realty Ltd.

Century 21 REAL ESTATE
J. D. BOSDET LTD.
120 - 727 JOHNSON 386-3128

COMMERCIAL 2.2 ACRES
Old Island Hwy. Colwood Corners. For further details, please call: Ernie Seronik, 386-3128.

PRIME APARTMENT SITE
Builders and developers take note. 24,000 sq. ft. site in top city area. Price is firm at $12 a foot.
O. E. WHITE or H. GOLBY
592-7220 592-6730
HENDERSON REALTY — 385-9741

FOR RENT
BURNSIDE-DOUGLAS AREA OVER 10,000 SQ. FT. BLACKTOP, FENCED, AREA WITH GOOD BUILDING, SUITABLE FOR CAR SALES, BOAT SALES, ETC. FOR FURTHER DETAILS FROM MR. ANDERSON AT 382-2721.

FOR RENT ON DOUGLAS
Over 2,000 sq. ft. of shop and office area plus display area. Excellent location and good building. Available end of April. For further details contact Mr. Anderson 382-2721.

2 ACRES
Glen Lake area. Asking $2.24 per sq. ft. Also possibility of 2 additional acres. Contact Hazel Campbell, 592-0632, Bill Kozak 642-3404. CASTLE PROPERTIES LTD., 386-6164.

MOTEL SITE
33,600 sq. ft. vacant land, motel zoned. 145 feet on Goldstream Ave., backs onto Wale Rd. Could be re-zoned for townhouses. Price $135,000. Frank Beamish Realty — 385-5113 Doug Mackillop 384-0308.

250 HOUSES FOR SALE

WHITTOME'S
1111 BLANSHARD 388-4271

OPEN HOME
321 Robertson St.
Fri.-Sat. 1:30-4 p.m.
Fairfield by the Sea., Gracious older charmer with beamed ceilings and lots of stained leaded glass windows. FP. in living room, beautiful built-in cupboard and Bay window seat in DR. New excl. A must see. Courtesy to realtors. $59,500.
388-4271 FLO PELLING 384-5024

OAK BAY BORDER $58,900
If you have been waiting to buy a quality home, then this one you must see. Built in '52 — this 3-bdrm. home is in immaculate condition — ready for you to move in. Gracious liv. rm., formal din. rm. eating area in kitchen — lge. master bdrm. with walk-in closet, full bsmnt. with HOT WATER HEAT, sep. garage, all on a nicely landscaped lot.
388-4271 JOE MANTON 382-5211

2 OR 3 BDRMS.
$42,900
Neat and clean no bsmt bungalow. F.P. in living room. Bright roomy kitchen, large utility room. Good value on today's market. MLS 16251
SHIRLEY WILDE
388-4271 478-2459
RUTH LUKAITIS
388-4271 477-5306

METCHOSIN
2.06 ACRES — 3 BDRMS
$86,500
Beautiful split level home nestled amongst the trees, on a corner lot, in Klahanie Estates. Sep. entry LR with feature wall of rosewood, white brick fireplace and bay windows. DR off step-saving kitchen with very attractive eating area overlooking the family rm. Room ready for completion on ground level could be den, office, sewing rm or 4th Bdrm. 4 pce and 2 pce bath on upper level and 2 pce bath on ground level. Utility rm. carport 16x24, barn which can be converted to double garage. Animal shelter.
SHIRLEY WILDE
388-4271 478-2459
RUTH LUKAITIS
388-4271 477-5306
J. H. WHITTOME and CO. LTD.

HILLSIDE
By owner 2700 Hamilton St. 2 bedroom home, wall to wall carpet, fireplace, utility room, no basement, electric heat, garage. Close to shopping, schools, bus. etc. Full sized landscaped lot. $52,500. (firm). Principals only. View only by appointment. 384-9416 after 6 p.m.

BY OWNER SECLUDED MODern family home just 5 miles from downtown with 2 bedrooms up, and nearly completed suite on lower level. Almost ½ acre lot with lovely creek at rear of property. Price $52,900. Call 478-0713.

250 HOUSES FOR SALE

BLOCK BB BROS

CATALOGUE VIEWING
OPEN EVENINGS MON-FRI.
TILL 8:00 P.M.
3636 SHELBOURNE
477-1841

COLWOOD—NEAR STORES AND GOLF
You can walk to the shopping centre and golf from this nearly new 3-bedroom, full-basement home on a quiet cul-de-sac. Lawns will be all seeded and rock work done, and home is absolutely perfect, leaded windows, beautiful carpeting, excellent area. Great buy at $61,500. New MLS.
477-1841 JEFF CHALK 477-8274

2 BEDROOMS $35,000
Cook-Bay area. Easy-care lot. Bright, cosy, clean. Have key for right party, will open. Quiet large kitchen. W-W carpet in living room. A winner! Call JAMIE, 477-1841 or 477-4270.

Unique In Design New On Market
Situated in prime residential area close to UVic. This comfortable custom-built home features sunken living room with attractive cathedral ceiling and exposed beams. 3 Good-sized bedrooms on main (master ensuite, with sun lamps), lower level has 32x12 rec room with built-in wall unit and two more bedrooms. Shake roof. Values like this sell quickly, so call today.
477-1841 CLIF MAK 384-5947

JUST RIGHT FOR YOU?
Terrific starter or retirement home. Excellent garden, close to local shopping and transportation. Playground across the street. Just $49,900. To view call:
477-1841 AL POTTAGE 479-2716

EQUITY PROTECTION
A beautifully renovated 4-bedroom home close to all conveniences. Brand new carpeting enhances a professionally plastered and painted interior. An extra room in the FHC basement. Hot water heated. Completely redecorated exterior including stucco, drive-in garage and sundeck. Easy-care, well-maintained garden. Viewing this home is a very pleasant experience. Interested parties should not delay making appointments to inspect 2761 Scott Street. Market value, $58,900. Enquiries to:
477-1841 RONALD WAY 598-3852

ROOM TO ROAM FOR $59,000
Mother Nature air conditions here in a quiet setting with a park at your back door. Expanding families will enjoy the freedom afforded by this 6-bedroom, 5½-year-old home, fully developed on 2 levels, situated among towering cedars and balsams. Family room, workshop, laundry room, loads of storage. Mother-in-law will love the privacy of her own room. 20 minutes from town. Easily assumable mortgage makes financing a snap. For more details on this great value home kindly contact:
477-1841 RONALD WAY 598-3852

Reasonable Price $58,500
Excellent accommodation. Quiet street. Everything going your way. 3 bedrooms. Living room with fireplace, dining room with sliding doors to sundeck. Kitchen with eating area. Full basement. 1 bedroom (down) finished.
477-1841
LOUISE WILTERMUTH, 477-6307
MARG EMMERSON, 658-8386

FREE DINNER
Walk to Racquet Club from this 3-BR beautifully developed. Over 1200 sq. ft. of home. $7,000 cheaper than a detached house. 1½ baths, FP, rec room, utility, etc. Sauna and swimming pool as a bonus. I'll buy you a dinner if you can show me a better buy in the $54,000 class.
FRED CRAIG 478-5561

10 PER CENT DOWN BUNGALOW WORKSHOP
OPEN HOUSE at 3313 Wordsworth from 2:00-4:00 Thurs., Fri., and Sat. March 25, 26, 27 to show this splendid 3-bedroom home. Fenced yard with sundeck overlooking park. Garage and extra parking for boat or trailer. No mortgage to arrange as Vendor will finance. MERVE COULTER, 478-5561, 478-3795.

1615 ASH ROAD INFLATION FIGHTER
Well built colonial style home in the desirable Mount Douglas area. Living room has bay window and fireplace. Large dining room with sliding glass door to sundeck. Spacious kitchen with eating area. 3 good size bedrooms. Basement has TV-family room and 3 pce. bathroom, and there is room for further development. Separate garage which could easily be made into a double garage, plus extra parking. Lot is 82 ft. x 150 ft. and nicely landscaped. Back garden with fruit trees is fully fenced and has a separately fenced vegetable garden. Located on bus route and close to Mt. Douglas park. 1st mortgage of approx. $34,700 at 10½% can be assumed. Full price is $73,900. JOHN ROBINSON, 478-5561, 478-7041.

3127 BALFOUR ST. GORGE AREA
Here is a good, solidly-built older home on an easy-care lot. Living room with W-W carpet and fireplace. Kitchen is 18 ft. x 13 ft. with eating area. 3 good size bedrooms. Full basement. Situated in an area of very nice homes. Close to Gorge Road Hospital and between Gorge and Burnside bus routes. If you have children at school, why not buy now and arrange to move in at the end of the school year? Price is just $47,500. JOHN ROBINSON, 478-5561, 478-7041.

IMMACULATE LANGFORD RANCHER
Completely redecorated. New W-W carpet on new floor. Dreamy kitchen with new lino, new doors on cabinets, linen wallpaper imported from France. Dining room has sliding glass door to secluded patio. Large fully fenced lot with 115 ft. frontage. Located on a cul-de-sac as commercial or duplex zoning. Close to shopping centre, school, golf course and bus route. Asking $48,000. JOHN ROBINSON, 478-5561, 478-7041.

SPACIOUS VIEWS ON ½ ACRE
Bright "REAR VIEW" home with in-line living and dining room, FP, 2 bdrms on main, kitchen with nook and laundry area. Bsmt with rec room (wet bar), 3rd bdrm with 3-pce ensuite, workshop, etc. SUBDIVISION POSSIBILITIES, $77,500. CLOSE IN. LET'S TRADE.
GERRIT KLOOTWYK
386-3231 384-8075, Pager 481

250 HOUSES FOR SALE

BLOCK BB BROS

A CHARMING RESIDENCE
And a sound investment. Being located in a development area doesn't hurt at all. This delightful 5 bdrm. home on .72 acre affords the privacy of a secluded treed lot naturally landscaped. The home is spacious and attractive with room for everyone to get "away from it all" but large enough for family get-togethers. A truly "Victoria" character home, close to all amenities. $85,000.
386-3231 NORA STOW 384-5765

EXTRA LIVING SPACE
A lovely executive home in a quiet area of Gordon Head. Could be 3 to 5 bdrms., Fully developed two-car garage. Must be seen to be appreciated. Many extra features. $89,900.
386-3231 WILF WEICKER 598-1649

SWAN LAKE QUIETUDE
Solid stucco home with ample family accommodation, overlooking calm Swan Lake. Town and Country area convenience. 3-4 bdrms, lge. family room, separate dining rm with FP, sundeck, garage, full bsmt with large cedar-panelled rm and 2-pce bath. Washer-dryer hookup. W-W on main. $52,900.
BARB MacDOUGALL
386-3231 383-4348

1087 MARCHANT
Beautiful Brentwood. Seclusion, value, healthy, near marinas, for some of the best fishing possible midway between Victoria and Swartz Bay, in one of the prime residential area. 3 bdrms main, one down. Huge 80x190 lot, full services, views of other beautiful landscaped homes. Appliances can be negotiated.
656-5584 FRANK BOWEN 652-3477

OPEN HOUSE THURS. 2 - 4
980 FURBER (Langford, off Rita and Bray). $56,900. 6-yr.-old, 3-bdrm, spacious, wonderful family kitchen, full almost finished bsmt, sauna. Owner moving!
OLIVE L. MARTIN
386-3231 385-7266

UNDER CONSTRUCTION SOOKE
53 Attractive homes now soon to start in Sooke's newest subdivision. Drive out to Otter Point Rd. and turn left onto Beaton then your first left on black top and behold new homes now available. Call for details.
JOHN A. JOHN
386-3231 477-8096

HENDERSON REALTY
385-9741 Anytime

Your Participating
Green Acres
3½% AGENT

OPEN HOUSE
Wed., Thurs., & Fri.
1:30 to 4 p.m.
1677 SAN JUAN
New 3-bedroom home, full high cement basement with fireplace. See this home and make an offer. For information call:
JACK PARKER 598-8352

BEAUTIFUL MATURE OAK BAY HOME
2-bedroom bungalow with dining room, living room with fireplace, kitchen with eating space. Golf, shopping and beach around corner. Asking $54,900.
KEN IVERSEN 477-5641

FAIRFIELD
Near Oak Bay border and just 2 blocks to sea. Excellent stucco 20-year home of 3 bedrooms. Comfortable living and dining rooms. Spacious kitchen with eating area, sundeck, a full basement with 2-pc. bath, rec. room and drive-in garage. The large level lot has fruit trees and ample garden space. Priced right at $64,900.
385-9741 STAN TRONT 477-2829

CALL US FOR FURTHER DETAILS
—3 Bdrm. home — Shelbourne-Cedar Hill Area $55,900.
—In Metchosin, 3 bedroom. Stornaway. $59,900.
—3 bedroom — Painter. $58,900
—2 bedroom up and 2 down. Metchosin Rd. $58,900. Good financing.
—McKenzie-Pat Bay area. Strata duplex — 3 bedroom new — $55,800.
—Quadra condominium — 1 bedroom — $30,900 - $8,000 down.
BILL McCARTER BOB GIBSON
592-3970 658-5153

COUNTRY HOME AND ACREAGE
24 Acres — much of it with view of Straits of Juan De Fuca and Olympics. Has two homes — one 3 bedroom home with F.H. cement basement — other 2 bedroom cottage. Located in Sooke — 1 mile to shopping centre, schools. Greater value in possibility of sub-dividing in near future. Adjacent acreage partially subdivided — when further development granted 2 properties. Could tie in on very economic basis. For further detail — call Bob Gibson anytime 385-9741 or 658-5153. Full price $199,500. Terms.

CHARMAN PACIFIC REALTY LTD.
608 Broughton
385-9765

THE BUY OF THE WEEK
5 SUITES
Out of town Vendor says, sell this five 2-bedroom suiter located in Esquimalt. Not a condominium. Asking $89,900 so move quickly. This won't last. M.L.S.

JUBILEE AREA
DRIVE BY 1706 BANK
Needs a little T.L.C. outside but this 2 bedroom full basement home is offered for sale at $41,900, reduced $2,000. Give us an offer and get settled before the summer arrives. M.L.S.
FRANK CARR BRUCE GIBSON
385-9765

OWNER TRANSFERRED
1240 sq. ft., 3 bedroom basement home located in Central Saanich Features en-suite, wall to wall, large lot, only 1 year old Large assumable mortgage of 11%, with no qualifications. Asking mid $50's. Principals only. 652-5689.

3 BEDROOM HOME, FULL basement, finished workshop, room for studio in attic, fruit trees, 8' hedge surrounding 100'x90' duplex lot. Asking $58,000. 656-4916 to view.

TOD-HACKETT CONSTRUCTION LTD.
Days 384-1101 Nights 479-6416

250 HOUSES FOR SALE

JACK MEARS OAK BAY REALTY LTD.
"The Professional People"
2194 OAK BAY 598-3321
3618 SHELBOURNE 598-3344

OPEN HOUSE
534 WARREN AVE.
SAT. 1:30 to 4:00
Invest wisely. A good solid nearly new, 3-bedroom bungalow. Excellent family home with considerable potential in the full high basement. Offers on $59,900. MLS No. 14985. For details call: KEN PORTER at 598-3344.

OPEN HOUSE
2052 CHARTERS
SOOKE
SAT. 1:00 to 4:00
Panoramic view. Close to schools and shopping. 3-bedrooms, well kept home, living room with fireplace and large kitchen. Both have picture windows, full high basement with extra large rec room and furnace room. Beautiful kept yard. This is exceptional value. Asking $53,900. BETTY McFARLAND or PHYLLIS COUTTS at 592-3344. MLS No. 15481.

OPEN HOUSE —
TANCRED HOUSE —
1012 TERRACE —
WED., THURS., FRI., —
MARCH 24, 25, 25,
3:30-4:30 P.M.
(Off Rockland Ave.) Drive through the granite gates to a new concept in living. Luxury one-bedroom suites from $38,500 to $45,500 or your trade considered. For information or viewing anytime call CAMILLE DERKSEN or RALPH NEWTON-WHITE at 598-3321. Agents welcome.

OPEN HOUSE
SAT., MARCH 27
1:30-4:00 P.M.
1114 LOCKLEY
OVERLOOKING GORGE VALE GOLF COURSE
Come see this cosy renovated 2 bedroom home. Ideal for retired couple or small family. New carpeting and painted throughout. Immediate possession. For previous showing please call HAROLD WHILEY at 592-2798 or BILL MOHR at 598-6716. Office 598-3321.

OPEN HOUSE
SAT., MARCH 27
1:30-4:30 P.M.
66 MOSS — $79,900
LARGE FAMILY HOME
½ block from ocean. 4 large bedrooms. 3 bathrooms. Separate in-law suite. Full high basement, with large rec. room. 32' living room and formal dining room both with fireplaces.
BEN and RUTH BENNETT
592-6257 598-3321

OPEN HOUSE
SAT., MARCH 27
2:30 to 4:30 P.M.
2409 MOWAT, OAK BAY
Older home on 41x118' corner lot. Very attractive living-room with Fireplace. 2 small bedrooms up, 1 down. Stove, fridge, included. Near Willows school. $44,500. CAMILLE DERKSEN 383-4069 or 598-3321.

COUNTRY LIVING
¾ acre wooded lot in Sheringham Point Estates. (West of Sooke) plus a 2 B.R. mobile home complete with 100 amp. service, water, approved septic tank and field. Low taxes. Peaceful economical living. MLS 16055. $25,500. To view call FRED MORGAN at 598-3321.

(BR) FAIRFIELD BUNGALOW MLS
2 or 4 bedrooms, high bsmt; Nice lot, rear lane. Vacant. $55,900.
(BR) REVENUE STARTERS MLS
$28,900 or $30,900. Why rent?
(BR) FANTASTIC BUILDING LOTS
See No. 271 this paper.
(BR) BRIAN RIPLEY
598-3321

SIDNEY
Would you like a charming apartment (with a southern exposure) situated near the water — all wall to wall carpet. This is well worth investigating. Full asking price $31,500. Bring in all offers. For information please call BILL MOHR 598-6716.
Office 598-3321
HAROLD WHILEY 592-2798

JUST GETTING STARTED? HOW ABOUT VIC-WEST?
At just $42,900 you can have 3 bedrooms and separate living and dining rooms. Nearly 1200 sq. ft. of accommodation on 2 floors. Full basement. A good family home close to schools and transportation. MLS 15984 RICK VAN KRUGEL 598-3321 or 382-0352.

CENTRAL SAANICH $79,000
Quality built appealing rancher on a big beautifully landscaped lot. Stylish living room with uniquely impressive fireplace. Separate dining room, attractive and efficiently designed kitchen with electric built-ins and breakfast area. Two spacious bedrooms, high half-basement, loads of storage space. Double carport and many other features. A home to enjoy just across from waterfront and beach access. For viewing call BILL RICHARDS at 598-3321 or 595-6219.

A COUNTRY GEORGIAN HOME
Set in eleven beautiful acres within four miles of Victoria. Offering panoramic views, seclusion and immense character. Ideal for farm animals and possible future development. There is also a two-bedroom cottage and barns. Offered at $275,000 with PETER NASH, telephone 598-3321.
JACK MEARS OAK BAY REALTY LTD.

$64,900 OAK BAY BORDER
3 or 4 bedroom family home only 12 years old and on a quiet cul-de-sac but close to shopping centre and all services. High and dry basement with no wasted space. This is a well built home in a convenient location, so please call: DENNIS BERRY at 598-3344.

JUST LIKE RENTING
Payments less than $225 per month —only $1,150. down — and you can purchase your own 1-bedroom condominium. Call for further advice or viewing: PHYLLIS COUTTS or BETTY McFARLAND at 598-3344 (24 hrs.)

IMPRESSIVE UPLANDE
From the exceptional landscaping to the beautiful interior decor this property offers real pride of ownership. Designed for both entertaining and leisure you will enjoy the spacious yet warm rooms that provide over 3800 sq. ft. of luxury living. Top quality wall papers blend in beautifully with the superior floor coverings giving that gracious look that is so often missing. Exceptional master bedroom (plus 3 others). 3 fireplaces with imported rock facings: Bonus offerings; 1 remote control lighting; 2. sprinklered gardens; 3. built - in vacuum system; 4. and much much more. Price $169,900. MLS No. 14983. To view call: KEN PORTER at 598-3344.

SEABOARD PROPERTIES LTD.
7173 WEST SAANICH RD.
BRENTWOOD BAY 652-1141

WHY PAY RENT? WHEN
You can own your own 2 B.R. full basement home — within City limits, close to schools, parks etc. Boasting 924 sq. ft. of living space on main floor — Drive in garage, sundeck and fenced yard. Drive by 679 Craigflower and call for appointments to view. (New MLS) Asking $44,900.
652-1141 DAVE DAND 652-3082

SOOKE AREA — WHIFFEN SPIT Rd. — 5 year old two bedroom home, basement, electric heat, conservatory over carport. Lot 88x132. $50,000, 10% down. Mortgage available. 642-3443 after 6 p.m.

250 HOUSES FOR SALE

the Permanent

1125 DOUGLAS ST. and
3647 SHELBOURNE ST.

Spacious and Convenient

1,258 sq. ft., immaculately kept, clear title home, custom built on high view lot. Spacious living room with brick fireplace, bright dining room, lovely kitchen with breakfast nook. 2 good bedrooms, 4-pc. bath. Full high basement with 3rd bedroom, utility and drive-in garage. Well landscaped, fenced, close to all conveniences within 1½ mile circle. Offered at $65,000. MLS 16168. View by calling HERB McDANNOLD, 658-8844 or 382-9191.

Fit It Up $33,000

Older 3-bedroom storey and a half. Home on warehouse zoned lot at price of land alone. Drive by 831 Shamrock Street, then call HERB McDANNOLD at 382-9191 or 658-8844.

Beach Drive Uplands

2,820 sq. ft. with 3 large bedrooms, 2 fireplaces, delightful living and dining room. Built in 1947. This home is located on landscaped property, second to none. Streams, waterfalls, Japanese gardens, etc. Offers executive living for family or entertainment. MLS $139,900. SID HASLAM 477-1994 or GRAY LAITE 656-5267.

$43,900 Excellent Starter

New on the market. Tastefully renovated older 2-bedroom home. Living room has fireplace and wall to wall carpeting. Major appliances included. For further information please call DOLORES MILES 382-9191 or 652-2735.

"Quality Home In View Royal"

2½ bedrooms, 4-pce. bath, built-in vanity. Large combined living and dining, fireplace. Rec room and bar. Workshop. 1,635 sq. ft. finished. Washer, dryer, dishwasher, garbage compactor. Developed corner lot. $63,800. Vendor will carry some financing. Please call ERNEST WILLDEN, 598-6034 or 382-9191.

Try $5,000 Down

3 year old, split level. Treed lot, 3 bedrooms, ensuite, unusual see through white brick fireplace. Finished rec room with wet bar, 2 sundecks. Immaculate shape. Full price $59,900. Phone R. W. RHODES 382-9191 or 479-9241.

View Home

Unobstructed Valley and Mountain views. Brand new C.M.H.C. constructed home, 1,476 sq. ft. on main floor, 3 bedrooms, 2 full baths main floor. 2 fireplaces, full basement, wrap around sun deck, double carport, large lot. 10½% 1st mortgage. Full price $74,900. Phone R. W. RHODES 382-9191. or 479-9241.

271 Homer $51,000

Located on quiet street but within 2-mile circle. No-step, 2-bedroom bungalow, living room has fireplace and new quality wall to wall. Plum, pear, and apple trees in spacious backyard. Some furnishings included in sale of home. For further information please call DOLORES MILES 382-9191 or 652-2735.

Gordon Head

Extra large lot all fenced. Several fruit trees. 2-bedroom stucco bungalow with fireplace in living room. Large kitchen, attached oversized plastered work shop, garage. Asking $54,500. All offers carefully considered. MLS. IRENE VAN 384-9191 or 382-9191.

By George We've Got It

Just what you've been looking for. 1,800 sq. ft. rancher. 3½ years old. Sunken living room with corner fireplace, large family kitchen, separate den. Main bathroom features tiled sunken bath. Ensuite master bedroom. Treed setting in sunny Brentwood. New MLS GRAY LAITE 656-5267 or SID HASLAM 477-1994.

Not A Lot Of Lot

But it's a lot of house and top buying at $59,000. 4-bedrooms, 2 four piece baths, family room, private sundeck. Two years old. Esquimalt location. MLS GRAY LAITE 656-5267 or SID HASLAM 477-1994.

Open Thurs., Fri. and Sat. 2 - 4 2514 Empire St.

Come and see this cute 2 bedroom, no step home. Some of the features include fenced yard, separate garage, large living room with fireplace and new wall to wall carpet, sunny kitchen with eating area. Only $48,900 and easily financed. Call GERRY MARTIN 477-0141 or 598-1536.

Open Thurs. and Fri. 2 - 4 1673 and 1669 San Juan

What value for the dollar! 2 new homes priced at only $61,900 each. Prime Gordon Head location, 3 bedrooms, full basement, fireplace, carport and more. Best buy on today's market. Drop by and see for yourself. Phone DARIEN BAIN 477-0141 or 658-1070.

Country Setting

Close to town, this modern home is situated on over 15,000 sq. ft. of rolling land with valley and mountain views. 2 bedrooms on main floor, built-in range, big bright kitchen and covered sundeck. Lower level presently has 5 bedrooms with roughed in fireplace. $64,900. BARRY THORNDYCRAFT 477-0141 or 477-8487.

Gordon Head Beauty!

Where can you find the following features for only $69,900.
—Absolutely immaculate 3 bedroom split level.
—Concrete patio off dining room.
—Beautifully landscaped with shrubs.
—Many fruit trees, rose bushes, plus vegetable garden. All this on a large fenced lot.
—Quiet cul de sac in popular area.
—Close to schools, shopping centre, UVic and bus stop.
For more details call BARRY THORNDYCRAFT 477-0141 or 477-8487.

$2,500 Down

Starter home in good and convenient location. On a 52x120 lot, this bungalow features 1 bedroom on main and 1 or 2 bedrooms up, carport, enclosed patio, fruit trees. $45,900. Must sell. Call now. MANUEL LOPEZ 384-9150 or 477-0141.

Cordova Bay

Immaculate 3 or 4 bedroom home overlooking a meadow on quiet road off Cordova Bay Road. Finished rec. room down and area for 3rd bathroom. This won't last — See Now. $65,900. PATRICIA SNOW 477-0141 or 477-6074.

Panoramic Seaview Property

Cordova Bay beach on 2 lots 80x108 av. Think summer! And enjoy this comfortable 2-bedroom home with terrific potential. Price $85,900. MLS No. 16282. Appointments through AUDREY GRIMSHAW 477-0141 or 592-2513.

Open Fri. 2 - 4 535 West Bay Terr.

Duplex, asking $64,900. Come in and view this spacious revenue property. 3 bedroom suite up and 2 bedroom suite down. Good income and in very nice condition. Close to Marina. MLS No. 15552. Appointments with AUDREY GRIMSHAW 477-0141 or 592-2513.

---

the Permanent

1125 DOUGLAS ST. and
3647 SHELBOURNE ST.

Try $2,000 Down

2 bedroom immaculate home in Langford close to shopping centre, set on well landscaped large lot, fully fenced and priced to sell at $44,900. Everything has been updated including new furnace 220 wiring, etc. An attic room 20x10 makes this home suitable for those retiring or starting out. Yes, on a cul de sac too. Call me now for further information or inspection. MLS No. 15430. BRUCE BATEMAN 477-0141 or 384-2827.

Canada Permanent Trust Company

Castle Properties Ltd.

OFFICE OPEN SATURDAY 9-1 P.M.

ESQUIMALT $42,900

Two bedroom stucco bungalow with full Bsmt. Good size L.R. with fireplace 50x125. lot. Close to schools stores and bus route. New listing Danny Grieg 382-2617 or

WATERFRONT

Walk along the beach for miles from this solid family home in Cordova Bay. Fantastic views from the LR and DR and BR also from large new sundeck. 4 BRs. in all. Full bsmt. for development and only for development and only $89,500. MLS MLS. Call Hazel Campbell 386-6164 or 592-0632.

GORDON HEAD

Three year old family home with full suite in bsmt. Subdivision possibility for extra lot. Exceptionally well built with stone fireplace and many extras. Asking $91,900. Ben Greig 386-6164 or 598-3105.

WALK TO TOWN

Three bedrooms on the main and three extra in bsmt. Two full bathrooms. 50x173 lot. Asking $47,500. Quickly call Ben Greig 386-6164 or 598-3105.

SEAVIEW NOOWICK RD.

30 min. from town. 2-year-old with 2 bedrooms on main and extra bedroom and rec room in full high basement. Nice quiet area. Asking $54,900, TRADES ACCEPTED. Ben Greig 598-3105, 477-6380 or 386-6164.

$43,900

Will put you in a tastefully decorated, completely modernized 2-bedroom home next to golf course and tennis courts. Wall to wall throughout, electric heat, large modern kitchen with W-D hookups. 60x120 duplex zoned lot. A really nice layout. See it with Tom Raig 386-6164 or 385-1606.

REYNOLDS PARK AREA

This is one home you won't want to miss if you have discriminating taste. A very well cared for home. Large living room with fireplace, separate dining room, modern kitchen. 2 good sized bedrooms, and 4 pce. bath. on the main floor with 2 more bedrooms and family rm. down. Large landscaped lot in an area of fine homes. $59,900. For your personal inspection call Bob Kohlruss 598-7689, 386-6164 (24 Hrs.) MLS 15968.

CORDOVA BAY

Two acres with 200 ft. frontage, four bedroom home (oldest in Cordova Bay), large barn and extra storage, asking $89,500, quickly Call Ben Grieg 386-6164 or 477-6380.

5-BDRM. FAM. HOME

Marigold area. Large lot. Modern large home. Low price $56,900. FOR INFORMATION PLEASE CALL Chris Greig Bob Kohlruss 479-7995 598-7689

UNDER $50,000

LAKEVIEW HOME on .4 acres, 16 years old, 2 or 3 bedrooms, home needs some work. Loads of potential in a beautiful setting. Asking $46,900. M.L.S.
WOODWARDS AREA. Good family home offers 5 bedrooms, 2 bathrooms, full basement on large lot. This one is well priced at $47,500. M.L.S.
GORGE $43,900: Very clean small two-bedroom home with part basement. All utilities updated. Located on good sized lot. Immaculate throughout. Just move right in.
VERY TIDY 2 bedroom full basement home, living room with fireplace, all utilities updated, just move in. Asking $42,900. THIS ONE'S HOT! M.L.S.
For information or appointments to view these homes call:
CHRIS GREIG BOB KOHLRUSS
479-7995 386-6164 598-7689

TOLMIE AREA $56,500 (FIRM)

Living room with fitted shag carpet and fireplace. Kitchen with dining area, two large bedrooms on main, one in bsmt., large rec. room carpeted. Plumbing for washer and dryer. Extra wide lot in a good area, close to schools and shopping centres. Today's best buy. Call now Connie Weyler 386-6164 or 592-1961.

GORGE

Very lovely character home less than ½ block from Gorge walkway. All services have been updated but the old charm remains. Excellent kitchen with sep. laundry on main floor, 3 fireplaces, Tudor family room, 3 Bedrooms and room for more downstairs. MLS To view Call Hazel Campbell 386-6164 or 592-0632.

SWAN LAKE

2 Br. completely renovated home with never care siding, thermo windows on large 50x213 lot, offering seclusion. MLS. Price reduction for quick sale. $49,900 firm. Call Hazel Campbell 386-6164 or 592-0632.

HANDY MAN SPECIAL $44,500

Solid-Solid 2 Bedrm, dining rm. 50x150 lot with numerous fruit trees. Needs decorating. On Kings near Shelbourne. Call BRUNIE 658-8459 or 386-6164.

$42,500

Two bedrooms and full basement. Living room with fireplace, large kitchen and eating area. Esquimalt.

OR

$43,900

Two bedrooms, large modern kitchen, level lot, stucco exterior. Esquimalt. Call Ben Greig on either 386-6164 or 598-3105.

HOMES UNDER CONSTRUCTION

CRAIGDARROCH CASTLE
Right behind the castle, a home of distinction. We have the plans for a superb home. Beautiful treed lot and prestige builder. Call us to view plans and lot but don't delay on this one

ELNIDO CRESCENT
Treed lot. Lovely home 3 beds, 1½ baths, full basement, 2 fireplaces. To view this lovely home, please call.

TEN MILE POINT
The ultimate home that has everything. Now under construction. Please call us for information on the above houses.
595-5171 LESLIE BOHER
388-6275 (Pgr. 729)
TERRY SMOLLETT
595-5171 656-5882 (Mobile JL3-8876)
Canada Trust

PRIVATE — OAK BAY
3 bedroom house on main floor, plus fourth bedroom in basement. Large L-shaped rumpus room, full basement. Lot 63x120. 5' fence. Must be seen to be appreciated. Price $67,500. Open for offer. Must be sold. 592-0540. No agents please.

FOR SALE BY OWNER
3 bedrooms, 1½ bathrooms, wall to wall. Eating area in kitchen, dining room, 2 fireplaces, wrap-around sundeck. All services. 913 Rankin Rd. Open House Saturday and Sunday, 2-4 p.m. 386-7165.

Bayshore realty ltd.

1006 Fort St. 388-6424

OPEN HOUSE SAT. 1:30 - 4:30 825 ORONO AVE.

(OFF JACKLIN - LANGFORD)
$40,900. Roomy, 18-year-old 2-bedroom bungalow with large eat-in kitchen and spacious living room. New 4-pce. bathroom and hot water tank (40 gals.). Roof 2 yeads old. Carport plus separate laundry room. Large fully fenced lot. Recently decorated. Attractive financing. Drive-by then call me for further details:

JOHN M. HUNTER
388-6424 (off.) 592-6073 (res.)

OPEN HOUSE FRI., SAT. 1:30 - 4 24 HAMPTON RD.

$44,900. MLS. Priced below market value. An excellent buy on this 2-bedroom, full basement home on large lot close to all amenities. Carpeting in living room and bedrooms. Large family size kitchen. Older home but completely updated. New roof, wiring, heating and plumbing is 3 years old. Separate garage. A must to view. Good starter and holding.

SYL SHUMKA
388-6424 (off.) 385-7373 (res.)

CORDOVA BAY IN-LAW SUITE 5 BEDROOMS $79,500

Vintage 1972: 1350 sq. ft. on main plus 1150 more developed below. Five bedrooms, two complete bathrooms, one ensuite bathroom, two kitchens, two living rooms, one fireplace, one dining room, one laundry room, one storage room, three patio doors to one large sundeck. Wall-to-wall carpet up and down PLUS one washer, one dryer, two refrigerators, two electric ranges, one block to shopping and two blocks to the beach. ML 16020.

BRENT D. EWING
388-6424 (Res. 658-5661)

BRENTWOOD'S FINEST $66,900 M.L.S.

Compare and you'll agree that this 3 bedroom family home is priced to sell quickly and IMMEDIATE POSSESSION. Quality carpeting throughout. Extra large dining room. Living room has raised hearth fireplace. Bright, large kitchen with family eating area. Basement has large windows and roughed-in fireplace. Lends itself for a good developing area. Double carport one year old, well built and well planned home with a large mortgage at 11%. You won't be disappointed.

SYL SHUMKA
388-6424 (Office) 385-7373 (Res)

$64,900 PRIVACY AND SECLUSION

Located on a third acre in the desirable BRAEFOOT area, this delightful older home has character and charm, attractive living room with fireplace and doors leading to deck. Separate dining room, spacious kitchen and 2 bedrooms, High basement has rec room and drive-in garage. The beautifully landscaped grounds have a secluded patio. Excellent financing can be assumed. M.L.S.

JUNE HOUGHTON
388-6424 (Off.) 477-6185 (Res.)

LANSDOWNE Properties Ltd

$42,900 TALL AND HANDSOME

Good 3-bedroom family home located an a large corner lot, in an up and coming area. Full basement with copper plumbing, recent wiring and new furnace. Quickly call ADELLA ZARFT, 478-9607 or 592-2431.

JAMES BAY $42,500

Older 3-Bedrm. character home with full basement and fireplace. R-3 zoned. Presently rented for $325 monthly. Drive by 128 Rendall then call GLENN NICHOLLS or GERRY FINNIGAN 592-2431, 383-4739 or 598-7689.

ONLY $16,900! YES

For your own modern 2 bedroom mobile home located within 10 minutes of downtown. 814 sq. ft. of living space, low monthly costs and virtually no maintenance. To view call GERRY FINNIGAN 592-2431 or 383-4739.

OAK BAY BORDER $59,900

Very sound, older character home, very close to Oak Bay Community Centre, all schools and shopping. 4 large bedrooms, huge sunny kitchen, L.R. and dining room, full basement and drive-in garage. Make your offer. MLS. Call GLENN NICHOLLS 592-2431 or 598-7689 — 24 hrs.

CONVENIENT LOCATION

Close to all amenities and offering complete small family accommodation, L.R. with fireplace, separate dining room. Bright, spotless kitchen with separate family room which could be 3rd B.R. Full basement with drive-in garage. $53,900. 592-2431 JOAN HOPPER 652-3103

COTTAGE 3.1 ACRES

This cosy 3 B.R., 2 bath home offers a fantastic amount of potential for the purchaser wanting an unconventional house with tons of character. The property offers an inordinate amount of seclusion and room for livestock and a produce garden. Located in the Prospect Lake area it won't last long at $72,900. Call now for viewing. JOHN WEST 592-2431.

BEAUTIFUL BRENTWOOD $68,900

Handsome, 2 yr. old home with a difference. 3 big B.R.'s and room for more, large D.R., beautiful F.P. Tastefully finished rec room with a great bar. All this on a high, ¼ acre, fenced lot at the end of a quiet cul-de-sac. A great place for kids or adults. MLS. Call GLENN NICHOLLS 592-2431 or 598-7689.

$57,900

Fabulous views and only 4½ yrs. old. This 4-level split is on approx. ¼ acre. You have everything you will ever want with this home. Priced to sell quickly as Vendor is transferred. Open to offers. MLS 15577. Call now ADELLA ZARFT 592-2431 or 478-9607.

OPEN HOUSE 1270 Bay—Today Thurs. 1:00 - 4:30

RETIREMENT OR STARTER
2 Bedrms living Rm Fireplace
Bright kitchen. Sundeck. Garage.
$4,000 down ML 15589 $49,950

ERIC MACFADYEN
Excel Realty Investment Corp
388-7733 598-7729

CUSTOM BUILT

—4 Bedrooms
—2½ Baths, 2 fireplaces
—Coverdd Sundeck
—Rec. rm. and Games rm.
—Quick possession
A dlightful home with many extras. A good buy at $79,500. B. SIMONS, 386-6762 or 652-1731. Penthouse Realty Ltd.

SURPRISE
Character, value, roominess and handiness in this large charming 4-bedroom beauty, High Quadra. Reasonably priced at $59,900. Call owner at 386-2673 for appointment of information.

GARDNER REALTY Ltd.

899 FORT ST.

FAIRFIELD

Near Cook, an excellent location close to town, this 50's home has revenue upstairs and excellent living space on main floor. Full basement, separate garage. $74,900.00.
385-7721 DALE BRIGGS 592-3978

DALLAS ROAD WATER-FRONT

This lovely home has an entertainment size living and dining room, large fully modern kitchen with breakfast nook. 2 Bdrms plus a den on the main floor. Upstairs is a large finished room which can be used as an extra bedroom. Full high basement with Rec room and billiard room, 2 pce bathroom. Price $89,500. To view:
385-7721 BRIAN COUTTS 598-2405

DUPLEX

Up and Down, James Bay, 2 Bdrms. up with living room and kitchen, Main suite has large Bdrm., Living room and kitchen. Also ½ basement with 2 extra rooms. Oil heat, separate gas, electric metres, currently owner occupied with main suite vacant. Excellent condition, good revenue. Asking $59,000. MLS.
385-7721 BRIAN COUTTS 598-2405

COLONIAL QUIET COUNTRY SETTING

Located on a ½ acre next to rolling fields with trees and trout stream at the rear. Custom-built 7 yrs. ago with 3 bedrooms on the main floor, beamed ceilings, living room, one of a kind old brick fireplace, dining room and large kitchen with many extras. The full high basement is set up for a 1-bedroom completely self-contained suite or 3 more bedrooms. Also in the basement is a 24x10 rec. room with old brick fireplace and sliding glass doors to cement patio. Only 15 minutes from town and an excellent buy at the asking price of $92,500. MLS 15895.
385-7721 CLIFF SALMOND 477-3626

ROYAL OAK

On 1.6 acres of seclusion, this beautiful property features 20x40 swimming pool. Recent addition provides loads of accommodation 'neath new shake roof. Main floor has 3 BDRMS (master with deluxe en suite including Roman bath). LR with FP, DR, family room, den and spacious kitchen overlooking pool and yard. Basement has finished rec. room with fireplace and wet bar plus loads of storage. Priced to sell at $99,500. MLS 15145.
385-7721 DALE BRIGGS 592-3978

VALUE FOR MONEY

For $57,500 you get . . . 1 21-year-old home, 3 bdrms., 1 living rm. with f.p., din. rm., 1 huge kitchen and eating area, 1 sundeck off kitchen . . there's more! 1 full basement, 1 laundry area, 1 workshop area, 1 semi-finished rec room, 1 drive-in garage and there's more! New roof and new hot water tank. Now that's a buy! Call me now for this new exclusive listing.
KENT MACLEOD
385-7721 595-4273

OAK BAY

This 4-Bdrm home is loaded with character. 3 sets of leaded french doors, unique firebrick fireplace, leaded windows in all the kitchen cabinets and sunroom eating area. Separate dining room. Full basement with space for a rec room, workshop, etc. Some 9¼% financing available. This won't last. Exclusively listed at $73,900.
385-7721 KENT MACLEOD 595-4273

OVER 5 ACRES

Wow you can't beat the value here for those seeking seclusion in a beautiful wooded setting just minutes from town. We'll add in a 2-yr.-old consisting of 3 bdrms., sunken LR., large rec. room, etc. all for the reduced price of $76,500.
385-7721 DALE BRIGGS 592-3978

FOR APPRAISALS
ON HOMES OR APARTMENTS
CALL HAROLD GARDNER
R.I. (B.C.) OR
HAROLD WARE, R.I. (B.C.)

EASY TERMS $34,900

Large 1 BR condominium, Shelbourne area, close to shopping and bus; pool, sauna, games room, workshop, parking incl.

JUST LISTED $54,900

GOOD FINANCING
Near Spencer Castle; tastefully decorated, 2 B.R. on main, 1 B.R. in lower area, combined LR-DR, kitchen with eating area, large lot that backs onto a wooded park. ACT NOW—this won't last.

SXS DUPLEX JAMES BAY $56,900

Good income and investment. Owners will carry A.S. to good covenant; try your down payment. Large 1 BR each side, corner lot, close to town, shops, sea and park.

UPLANDS $135,000

A truly fine executive residence. 2 BR and den on main floor; extra large LR with FP and bay window, separate DR., 2½ baths. The ultimate in kitchen convenience and decor, family room, extra BR, wine cellar, greenhouse. This home has everything.

WATERFRONT OAK BAY $149,900

Terms available or trade considered. This is a prime residence, with panoramic views, sandy beach and some income from a lower ste. Main floor, LR with FP, den with FP, 2 BRs, separate DR, large kitchen with eating area, large glassed in sun-porch. Large entrance hall and W-W throughout.

Smith, Dobson Estates Ltd.
384-1424 595-5446

MUST SELL OPEN HOUSE

906 LAVENDER AVE.
SATURDAY, MAR. 27, 2-4 P.M.
Owner says come and see this attractive 4 Br, 3 bathroom bungalow and make us an offer. Possession May 1 if desired. Listed at $64,900. MLS 15713. Vendor has purchased other property and will consider all reasonable offers to the listed price. In attendance.
384-8124 MR. GREENE 385-0795
PEMBERTON HOLMES LTD.
1000 Government St.

National Trust SINCE 1898

OPEN TO VIEW 13 CAMDEN AVE. (Off Helmcken) THURS., FRI. AND SAT. 1:30 TO 4 P.M.

Modernized 3 Bdrm family home which can be bought with a reasonably low down payment by a qualified buyer. Large, separate garage and other outbuildings included in the asking price of $45,900. MLS 15794. This is better than meets the eye! See with
STAN JAMES Res. 592-3740
595-2961 Bus. or
WALT REYNOLDS Res. 477-6093

OPEN HOUSE 2440 SINCLAIR RD. SAT. 1:30-4:30

Don't miss the opportunity to view this home. If you are looking for a well-built home on a spacious lot near the University but not in a subdivision, come and inspect this one with:
KELLY and NEA NEMETH
595-2961 Bus. Res. 477-4641

OPEN HOUSE 1254 UNION RD. SAT. 1:30 - 4:00

Immaculate and spacious family home on approx. ½ acre. Over 2 000 sq. ft. — L-shaped living-dining room with fireplace, 4 bdrms., 1½ baths, bright kit. with e.a. and sundeck off. W-W throughout. BONUS: separate house presently rented or suitable for in-law situation. Large 40x25 garage with workshop. Terrific buy at $89,900. MLS 16093 To preview or any further information please call.
GLADYS MILLER
595-2961 Bus. Res. 598-7936

SPRING SPECIAL

Ten mile point area. $117,000 4-bdrm, 2 baths, family home with lovely water view from living room and patio, plus lots more. ML 16294. Please call
WALT REYNOLDS
595-2961 Bus. Res. 477-6093

STARTER OR RETIREMENT $46,900

Get more for your dollars in Sidney! Spotless 2-bed. home with living room, den, large kitchen with eating area. Separate laundry room — plumbed washer-dryer. Attached storage room. Close to Senior Citizens Centre. Low taxes. To view call:
GLADYS MILLER
595-2961 Bus Res. 598-7936

KIDS AND HORSES

There's plenty of room for both on this desireable property situated between Beaver Lake and Cordova Bay. The house is a modern 2 storey, full basement home containing 4 separate bedrooms on one level, 4 pce, 3 pce, and 2 pce sets of plumbing, living-dining room in line, kitchen, den, large rec room, storage, etc. Other buildings consist of large double garage, 2 stall horse barn and small chicken coups. There is a nice garden area. This is an ideal property to introduce your young family to a semi-rural environment. MLS 16275. Priced at $110,000. For details call:
STAN JAMES
595-2961 Bus. Res. 592-3740

OPEN HOUSE SAT. 1:30 - 4:00 4617 AMBLEWOOD

BEST VALUE IN BROADMEAD
Compare this outstanding 2300 sq. ft. on one level, situated on 110x110 lot, expertly landscaped. Spacious three bedrooms, two baths, 25x14 kitchen with adjacent rec room, full size dining room with sliding door onto patio. Feature brick fireplace in living room, professionally decorated throughout. Includes all drapes and appliances. A truly fine home, priced at only $109,000. for immediate sale. MLS 14880. To preview, call:
DES DESJARDINS
Res. 385-8925 388-5451 (24 hrs.)

CHARACTER HOME COLQUITZ AVE. HIGH GORGE

Truly gracious living in this older character home, over 2300 sq. ft. of spaciousness in all seven rooms and halls. Three fireplaces, three bedrooms, plus den or fourth bedroom, four-piece bath up, two-piece down. Home in excellent condition, new roof three years ago. 100 amp. service to be installed. Situated on 71 x 199 lot. Price $79,900. MLS 16226. To view, call
DES DESJARDINS
Res. 385-8925 388-5451 (24 hrs.)

NEWSTEAD REALTY LTD.
1637 Fort St. 598-5166

MODERN

Family home. 3 bedrooms, full basement. Short walk to beach, shops and schools. Priced in the 50's and good financing available through listing agent. ML16054.
RAY SUTTON
598-5166 652-3586

NEW!!! $6,000

Could be your down payment on this gorgeous quarter plex townhouse. 2 large bedrooms, huge family room or studio up, fireplace, private patio and sundeck, tastefully finished in West Coast Cedar Design. Located in popular James Bay and priced right at $55,500. Call DALE at 598-5166

1.2 ACRES

This unique home has the individuality so hard to find nowadays. The house and property offer seclusion and magnificent views across the city and ocean. Backing onto Fort Rodd Hill Park you will find a home to be proud of. $79,900. ML 15814.
RAY SUTTON
598-5166 652-3586

CENTRAL SAANICH VIEWS AND BLOSSOMS — 6922 Saanich X Cross Rd., almost half acre, 118' frontage, very private, lots of parking. Home is about 1,100 sq ft. on main, lower level developed (possible in-law suite). All wood exterior, easy to heat. Low taxes. 8 miles to Woodwards. $72,900 or offers. 652-3753.

SHAWNIGAN LAKE. NEWLY DECORATED, furnished with adjoining lot, and large garden, two bedrooms and could be three, corner Shawnigan-Mill Bay Rd. and Wallbank Rd. two blocks from Village centre, lot for sale, signs on it, and house for sale, $55,000. This price includes extra serviced adjoining lot. For just house, $41,500. Phone Gordon. 112-743-2911

WATERFRONT
Tiny two-bedroom cottage Fulford Harbour, Salt Spring Island. Ferry at your door; commute to Victoria (40 minutes to Swartz Bay) — and enjoy the peaceful life. Only $39,500. 598-1406.

Western HOMES Ltd.

OPEN HOUSE SAT., MARCH 27th 2:00 TILL 4:30 P.M. 542 TAIT ST. (Off Glanford)

Be among the first to see this sparkling three bedroom, two bathroom full basement home! Family room on main floor, completely redecorated, fabulous wall-to-wall carpeting, double lot and many extras. Asking $66,500.00 ML 15606.

John E. Thomson
Jack Davis
Call 386-3494
(24 hrs.)
For Prior Viewing

NEW LISTING $64,900

Lovely 3 B.R. full basement home on a quiet cul de sac. Brick and wrought iron have been used extensively to bring extra warmth to this abode. The Bsmt has a large completed rec room and extra bedroom. Loads of room for parking in the carport and separate 27'x16' Garage. Good value here at $64,900 MLS 16058. Call Wilf and Terry.

MT. TOLMIE $57,500.00

3 Bedrooms on main, 4th Bedroom down in this good family home. Bright living room with fireplace and new wall to wall, kitchen has B.I. dishwasher, garburator and large Sundeck off. Full Bsmt. features utility plus large Rec Rm and D.I. Garage. Popular area. Convenient to shopping, schools and bus transportation. MLS 16057. Call Wilf and Terry.

Wilf Cotton and
Terry Eden
386-3494 (24 hrs.)

FANTASTIC

This GORDON HEAD beauty is hard to beat. Over 1200 sq. ft. on the main floor. L.R. Sep. D.R. — Kit. with blt.-in diswasher, 3 B.R. and 2 baths. Lower level is professionally finished with entrance foyer, large rec. room. 2nd fireplace and 3-pce. bathroom. Landscaping all completed with bonus feature of underground sprinkler and completely fenced yard. Priced right at $69,900 with $31,000 1st mtge. at 10% int. per annum due May, 1979. (Excl.) Courtesy to all realtors. Phone today.

Wilf Cotton and
Terry Eden
386-3494 (24 hrs.)

WHITTOME'S
4520 West Saanich Road
Royal Oak Branch
479-1667

OPEN HOUSE SAT. 1:30 - 4:00 PRESTIGE PLUS PRIVACY 3496 PLYMOUTH

YOU MUST SEE this tastefully decorated and gracious home with its private back garden. High quality W-W over hardwood, huge master BR with ensuite, ample size 2nd BR, LR with very attractive white stone FP, alrge DR and best of all, a spacious family room off a kitchen that has loads of cupboards and a washer and dryer in arm's reach. Down, there is a den, ½ bath, large basement area and an oversize 2-car drive-in garage. Asking $88,500.
386-1234 BRIAN BROWN 479-1667

$49,000 EXCELLENT VALUE LANSDOWNE AREA

5-rm. no-step bungalow plus 3-rm self contained in-law suite. Immediate possession. Full price $49,000. Dial Cliff Stretch. 479-1667 or 592-3969.

4.2 ACRES TWO LOTS 1170 SQ. FT. HOME

This one-yr.-old 3 BR full 2 level home is situated on 1 of the 2 duplex lots. The lots are very rustic and contain 2.1 acres each. Glen Lake is the area. Full price for both lots and this beautiful home — $76,900. Dial Cliff Stretch, 479-1667 or 592-3969.

J. H. WHITTOME AND CO. LTD.
ROYAL OAK BRANCH

A. E. LePAGE WESTERN LTD. REALTOR
1395 HILLSIDE

HERE IT IS $49,900 ASKING

A fixer upper. 1900 Newton Street. Owner transferred last Monday, has already moved. This house must be sold. Make your offer. 3 bedrooms, 1 in basement, 14x15 living room with fireplace. Cab kitchen with sundeck off. Full basement, drive in garage. 50x145 lot. Will show anytime. Call Len LeDoux now. You will be glad you did. 386-6331 or 382-9852.

TOWN AND COUNTRY BUNGALOW LOVELY CONDITION

The owner of this fine 5-room bungalow has bought another home. Some excellent features are a very convenient location, large living room and dining room with wall-to-wall carpeting, electric heat, drive-in attached garage and an in-lay suite. Asking $64,500. To view contact
386-6331 Fred Dieleman 478-8118

SIDNEY 2023 ARDWELL $58,500

3 beds, nice L.R. with F.P., large sundeck off D.R.. Ensuite and roughed-in plumbing in bsmt. with lots of room for development. large mtge. can be assumed.
A. E. Lepage Western Ltd.
386-6331
Eric Frazer 743-9155 collect
Fred Dielman 478-8118

OAK BAY

Owner has purchased. Must sell spacious family oriented 3-bedroom, full basement home. Situated 1 block from shopping centres, schools, bus lines and 3½ blocks from Willows Beach. Lovely quiet area ideal for large family or couple starting out wanting a good investment. Price reduced to sell for immediate possession. Asking $67,500. 479-2990.

COMPLETELY RENOVATED 2-bedroom, full basement on large treed lot. Quiet area past Thetis Lake. $45,500. No agents please. 383-4348.

D F Hanley Agencies Ltd.

D. F. HANLEY AGENCIES LTD
3293 DOUGLAS STREET
385-7761

OPEN HOUSE SAT. 2 - 5 9597 LAPWING

Because of unforeseen circumstances, this home is being sacrificed at $53,500. Only 4 years old and offering 3 bedrms; living room with fireplace and in-line dining room. Full basement with finished rec room plus den or 4th bedroom; workshop and laundry area. Drive out Pat Bay Highway; turn left onto McTavish; then right onto Canora; through to Weiler Avenue; down Weiler to Sharples and follow the signs to this "BUY OF THE YEAR". For prior viewing, call

BILL CARNEGIE
385-7761 24 hrs. 652-3627 Res.

Lansdowne Foul Bay MODERN 2 BR. Asking $57,500 OFFERS INVITED

The senior citizen owner is unhappy at having to give up the home she has enjoyed so much for the past 12 years. Still, "time and change are busy ever" and reality must be faced. This is your rare opportunity to buy a really attractive, no-step rancher at a realistic price. Enjoy the convenient location, access to bus line, hospital, shopping and schools and the privacy of a treed lot. More details cheerfully given by:

JACK CLOVER
385-7761 (24 Hrs.) 477-3083 (Res.)

2 BR. and Den $46,900

Trouble free home in Glanford area. No stepper, ideal for retireds. Electric heat. All services updated and has a recent roof. Display kitchen with custom cabinet work. MLS 16123. On a level lot with fruit trees. Call quickly, this won't last!

DAVE HARDING
385-7761 (24 hrs.) 383-7716 (Res.)

FAIRFIELD NEW LISTING $67,900

Over 1400 sq. ft., 3 bedrm. stucco home, built in 1946 when quality was outstanding. Lovely bright formal LR with feature fireplace and bookshelves on each side. Separate formal DR, bright convenient kitchen, gleaming hardwood and fir floor throughout. Full bsmt. with rec. rm. and garage. This exclusive listing is proudly offered by:

DAVID SOUTHALL
385-7761 (24 Hrs.) 652-1201 (Res.)

VICTORIA REALTY LTD.
386-3585

OPEN HOUSE SAT. 2-4:30 2850 SUNVALE PL.

(Goldstream Park Area)
Follow No. 1 hiway, turn left on Sooke Lake Rd., left again on Mt. Wells Rd. Another MLS Listing priced to sell fast.
Spacious living and dining rooms with an outstanding rock F.P. Kitchen with eating area. Four bedrooms. Three bathrooms. Carpeting throughout. Big rec. room with F.P. Carport with extra parking. Small sundeck with pleasant country views. Tidy lot, good soil, also large metal storage shed. Quiet area of newer homes. $61,900, call Leo Van Dyk, 386-3585.

JUBILEE AREA $55,900

You must see this spotless home, living room with FP, beamed ceilings, large formal dining room, also has beamed ceilings, leaded stained glass windows, huge bright cheery kitchen, adjacent den. 2 large bedrooms on the main, 1 small up. Full cement basement, nice yard with fruit trees, call now on this beauty, Grant MacFarlane, 386-3585.

COLWOOD

Have you been looking in Colwood and haven't seen what you want? Try this large family home, centrally located, 6 bedrooms, family room with deluxe bar, nice lot ideal for your family, priced reasonably at $64,900. MLS. Call Grant MacFarlane, 386-3585.

REDUCED $2,000

Now only $46,000 for this 2 yr old 3 bedroom half duplex. Attractive living room with floor to ceiling fireplace (slate), inline dining room, family kitchen with adjacent utility room that opens to a private patio. 1½ baths. Excellent parking. Close to bus, shopping and golf course. MLS 15867. OPEN HOUSE — Fri. and Sat., 1:30-4. For prior viewing call
386-3585 DAVE ROBERTS 477-1317

RETIREMENT REVENUE $89,500

With some water view of Roberts Bay in quiet residential neighbourhood of Sidney. This 6 year old stucco side by side duplex has tremendous potential as an owner occupied lower level or an in-law suite on the one side. The opposite side has three bedrooms, two up and one down plus a drive in garage. To view the many amenities of this property call NEVA PENNIE 386-3585.

SSC
SWINERTON,
STEWART CLARK LTD.
1318 Blanshard 385-2481

TOWNHOUSE BURNSIDE-TILLICUM AREA

1180 sq. ft. on two levels featuring: 3 large bedrooms, 1½ bathrooms, deluxe W-W. carpets plus panelling and wallpaper in L.R. and D.R. Fridge, stove and dryer remain. Good storage, fenced backyard with patio, common swimming pool, children welcome. Close to bus, school and shopping. $36,500 MLS.
385-2481 SID CUSTANCE 598-7781

3 BEDROOMS-REC. ROOM EXCELLENT SHAPE LARGE FENCED LOT

Stucco 19 yr. old bungalow featuring W-W over oak floors, thru hall, 16x12 LR with FP, family-size dinette opening to sundeck, electric kitchen, 4 pce vanity bath, 2 spacious main floor BR's PLUS an extra-large BR (presently used as 2) and professionally finished rec Room, workshop, laundry and storage in full basement. Conveniently situated on a fenced 50x133 ft. lot in Gorge-Burnside area.
PRICE $53,900
ED JUPP
385-2481 Res. 592-1019

REAL ESTATE SERVICE
COAST TO COAST
AND U.S.A.

WILLS and WONNENBERG REALTY LTD.

1318 Esquimalt Rd. 384-0581

OPEN SAT., 2 - 4 144 LADYSMITH

(Off Montreal, 2 blocks to Dallas waterfront.)
—$47,900 full price
—1 mile to downtown Victoria
—3 or 4 bedrooms, full basement
—Well built semi-bungalow style
—excellent condition throughout
—stucco exterior, garden lot
—flexible terms
For previewing call RUBY REID at 384-0581.

WATERFRONT .94 ACRE LOT

On beautiful Browning Harbour on North Pender. Fully treed with water and hydro at road. 123 feet of ocean frontage. $22,500 — terms available. Call C. R. Wonnenberg, anytime at 384-0581.

Only $39,500 TOWN & COUNTRY COULD BE 4 BDRS.

Solid older bungalow at 103 Battleford on 50' x 112' lot. So handy to everything. Full basement could easily take another bedroom (4th). Main level has one bedroom (small) bathroom, large living room (nicely panelled), large kitchen, pantry, and mud room. Upper level has 2 sleeping areas. Try as low as $3000 down if you qualify for B.C. second mortgage. Try car as down payment. MLS. Call F. WILLS at 384-0581.

Executive Home Tudor Style Lovely Broadmead

As agents, we can't say enough about the lovely 4-bdrm. home. It has been customed designed and quality is inherent. So well placed on the lot to giving a sweeping lawn with shrubberies to the road. Main level has 15'x19' living with feature wall of cut stone raised hearth fireplace and panelling. Formal 11'x13' dining room. Functional kitchen has counter top stove, wall oven, oodles of cupboards adjacent to family eating room 10'x16'. It has feature wall of floor to ceiling R.H. fireplace of used brick. Sliding glass doors to natural wooded rockeries and paths. Utility room and 2-piece bathroom off kitchen. Upper level has 4 bedrooms, 2 bathrooms plus a "chateau" balcony off back bedroom for quiet "Sunday" coffees. This is a wonderful home. MLS 15787. Call F. Wills at 384-0581.

REALSPAN PROPERTIES LTD.
1331 VANCOUVER ST. 388-6454

FOR FAMILIES ONLY! $38,900

Not really, but this condominium development was designed with CHILDREN in mind. It is two storey, has three bedrooms, 2 bathrooms and loads of storage space. The low price of $48,900 puts it in everyone's price range. If you are looking for something for you and your children, call us to view this real dandy. It includes stove, fridge, washer and dryer, all in excellent condition.

BLAKE CROTHERS
(Your friendly Realtor)
388-6454 652-2553

PANORAMIC SEA VIEW OF COLES BAY $108,000

This mastercrafted home is on .63 of an acre and the view is breathtaking, a few special features are:
—Fully landscaped lot.
—Two heatilator fireplaces.
—Quality wall to wall carpeting.
—Two-car garage.
—Hot water heating. —5 or 6 bedrooms.
—Rock wall feature in living room.
This property is newly listed and will sell quickly.

John F. Colwell
388-6454 592-9828

Century 21 REAL ESTATE
J. D. BOSDET LTD.
120 - 727 JOHNSON 386-3128

COLWOOD $46,900

4 bedrooms (2 up, 2 on main), full basement fireplace, dining room. Total finished area 1480 sq. ft. plus all the potential of the basement. This home has been renovated but is in need of extensive redecorating. Ideal for the young family willing to apply some paint, paper and hard work. Potential is a large family home on a ¼ acre treed lot close to schools and shopping. For viewing call: Allan Trelford — 386-3128 (24 hours). MLS 16028.

GORGEOUS SETTING CORDOVA BAY $66,900

Fine, 5-year-old, 4-bdrm. home located in quiet treed area. W-W throughout. Rec. room in FHC basement. Call:
386-3128 Audrey Crothers 385-4645

FOR SALE
Royal Trust

3400 DOUGLAS STREET
384-8001

OPEN HOUSE
FRI.-SAT., 1:30-4 P.M.
755 CONNAUGHT
10-year-old three bdrm. stucco bungalow. Electric cab. kitchen with built-in table and seats. 16x18 living room and 12x16 rec. room. 4-pce. vanity bath. Drive-in garage. Asking only $54,000. Please call JESSIE McGRATH 384-8001.

BY OWNER — SIDNEY
4-year-old family home on lovely corner lot. Tall trees and fenced back yard make a park-like setting. 3-Bedrooms on main floor with 4th bedroom and family room completed in basement. Costly white brick fireplace and wall-to-wall in L-shaped living room, dining room. Very attractive cupboards in family kitchen with dishwasher. Sundeck in back, carport. Near schools and park. Asking $62,900. 656-1456.

OPEN HOUSE SAT. 2 - 4

1853 Chimo Place. Gordon Head Road to Fairburn, turn left, next left turn is Chimo. 4 bedrooms, 2 fireplaces, dishwasher, new house. Asking $67,500. Mortgage available. 384-8391.

SINCE 1887
Pemberton, Holmes Ltd.
1000 Government St.

IT'S DARING

IT'S DIFFERENT
One of the most unusual fine homes to be built in VICTORIA is under construction at 2323 HOLLYHILL PLACE. Three floors of exciting planning and spacious rooms. Terrific seaviews and a lovely treed background that blends with the character of the unique homes built in it's vicinity. Now offered at $155,000 with many options available at this time on floor coverings and decor. An exclusive listing.
384-8124 MR. GREENE 385-0795

1872 Penshurst Rd.

This delightful imposing home was custom built for the present owners with first class materials throughout. Accommodation provides almost 2,500 sq. ft. of well planned living space including 4 BRs, and 2 bathrms. Luxuriously carpeted and tastefully decorated it offers many features not normally found in a speculatively built house in this price range. Only careful viewing of the interior will convince you of the terrific value offered by this property for $89,500. MLS 16027. For a prearranged appt. only between 9 a.m.-3 p.m. or weekends by special arrangement call:
384-8124 MR. GREENE 385-0795

NOW

is the time to act! Excellent ROCKLAND location, beautiful view and attractive low maintenance yard come with this well built 3 Br. bungalow. Although it's 20 yrs. young, it's immaculate and it offers many features you should see. Owner has cut asking price from $89,900 to only $83,000 for quick sale, and it's an excellent value. Immediate possession. Call for details.
384-8124 S. MacDONALD 477-9889

SOUTH OAK BAY

GONZALES VIEWS
4 OR 5 BR's, $135,000
This super view property is only 2 years old, custom-designed contemporary home situated well off a main road near to the beach. Approx. 2800ft. on 2 levels with city, sea and mountain views.
—21x16 LR, floor-to-ceiling fireplace.
—Formal DR plus large eating area off kitchen.
—Sea view kitchen includes built-in custom dishwasher, radio-stereo tape deck. Matching fridge and double oven stove unit.
—Laundry enclosure off kitchen.
—Master BR features twin closets and 4-pce. en suite.
—Family room is spacious with 2nd fireplace.
—Large den, spare B.R., dark room; storage room with 3rd bathroom on lower main.
—2 beautiful view decks, barbecue, fishpond, etc.
MLS 15299. Plenty of parking, low interest mtge. may be assumed. For your viewing pleasure please call:
C. A. CLIFF ANDERSON
384-8124 or 477-3994

Island Homes Ltd.
2504 DOUGLAS
386-7545

OPEN HOUSE THURS, FRI & SAT 1:30 - 4:00 FAIRFIELD DISTRICT 428 KIPLING ASKING $55,000

Large family home, elegant district, close to schools, shops and playgrounds. For further information, contact P. J. SNOW or J. C. BAXTER 386-7545.

UPPER LANSDOWNE NORTH OAK BAY

New on market. Immaculate 3 bdr. home with bright spacious L-shaped living and dining room with glass doors leading to a covered sundeck overlooking the well maintained yard. 2 fireplaces, en suite plumbing. Very convenient kitchen with eating area, full basement with 2 finished rumpus rooms, extra bdr., 3 pce bath, laundry and a large hobby room all help to make this home ideal for a family as it is in walking distance to all schools and University. This is a well-built plastered home only 12 yrs. old and must be seen to be appreciated. Access to back yard with a cement pad for boat, trailer or garage. Listed at only $115,000. Call RON CROW 592-4989 anytime.

CENTRE OAK BAY

Spacious 3 to 5-bdr. home close to all schools and a park in a choice quiet area. Large living and dining rooms, fireplace, hardwood floors, convenient kitchen with eating area. High basement, 2 finished rooms plus 3-pce. bath and laundry room, drive in garage, exceptionally nice yard with vegetable garden and room for boat or trailer. Owners are leaving province. Listed at only $74,900 with some terms. RON CROW 592-4989.

Considering Selling Your Home or Revenue Property? Please Call:
AZAM 383-3440

BRENTWOOD

New 3-bdrm home with ensuite, extra large kitchen, full basement roughed in for 3rd bath. Large sundeck over carport. Gool size yard. Quiet new area with underground services including storm sewer. Close to all amenities. Only $57,300. Trades considered. Call RON CROW, 592-4989.

BROWN BROS. on LANSHARD
"People Helping People"

OPEN HOUSE 1233 Sunnyside Sat. 1:30 - 4:30

Excellent value in this newer 3 bedroom home. Dream kitchen, beautiful living room with view, balcony and fireplace. Basement has roughed-in fireplace, finished 2-piece bathroom, ready to develop rumpus room or in-law suite. Owners bought, open to offers on $59,500. MLS 15923.
OLGA ZACHARY 592-2265
or 385-8771 (anytime)

CHARACTER HOME 4 Bedrooms In View Royal

Situated on a large, nicely landscaped lot with numerous shrubs and flowering bushes. Living room with fireplace, formal dining room. Large family style kitchen with new cabinets. 2 bedrooms and bath on main floor, two bedrooms up. Full basement with oil hot water heating system and a 29 foot rec. room. Separate double garage. $67,500.
CEC PEARCE or
REG SCHUMAKER
385-8771 (anytime)

OPEN HOUSE SAT. 2 - 4

1203 Tattersall. Hurry to see this lovely new house. 4 bedrooms, 2 fireplaces, dishwasher, double carport, central location. Mortgage available. Reduced to $75,000. 384-8391.

BY OWNER — OAK BAY border, 2 bedroom dwelling, nice neighbourhood. Small down payment. Owned will carry balance. 382-9141. No agents please!

250 HOUSES FOR SALE

WALL & HOMEFINDERS REALTY LTD. REDEKOP

3210 BEACH DRIVE
OPEN HOUSE
THURS: FRI: SAT.
1:30-4:00 P.M.
Transferred — Has to Sell

This spacious home has:
—23x18 livingroom with fireplace.
—Separate dining room.
—Breakfast or morning room overlooking secluded garden.
—Newly renovated, very functional kitchen.
—Panelled den with fireplace and built-in book shelves.
—Powder room off stately entrance.
—Upstairs has 4 bedrooms and 2 full bathrooms.
—A large double garage, has a finished room and ½ bath over it.
—Asking price is $176,000
MLS 12702
To view anytime call:
BARBARA GREENWOOD
386-2911 or 384-5228

OPEN HOUSE
2840 CADBORO BAY RD.
THURSDAY 3-5 P.M.
SATURDAY 1:30-4:00

Do stop and see this lovely character home on a large lot. Gracious living for your family with exceptionally spacious dining room; ultra modern kitchen; full basement; den; 3 bdrms.; 2 baths; fruit trees; sep. double carport are a few of the features. Owners have bought. MLS. 15824. Phone: POLLY HIGGINS for appointment 386-2911 or 592-4111 anytime

OPEN HOUSE
FRI. and SAT.
1:30 - 4:00 P.M.
514 A and B PEARKES RD.

On these $57,900 bargains. 3 bdrms (m. en suite); GF. place in L. Room; D. Room; Eating and sep. Laundry Areas off Kitchen; Sundeck front and rear; C. Port; 8½ ft. high basement with R.I. F. Place and Plumbing; Paved driveway. Brand new and qualifying for B.C. $5,000 2nd mtge. Located at 514 PEARKES ROAD (just off Wishart and Metchosin Roads). These are strata title units and excellent value. Circle this ad and come and view. MLS. For further information call: Jack GREENWOOD 386-2911

OPEN HOUSE at
2905 PICKFORD ROAD
in Colwood Lake Estates
FRIDAY and SATURDAY
1:30 - 4:00 P.M.

Place this immaculate home high on your list for viewing. 3 bedrooms and 1½ baths on the main floor, 2 more bedrooms down. L-room with f-place; dining room; large kitchen, Sundeck at rear. Nice, clean, easy care for lot. This home is only 3 years old and carries a $30,000 1st mortgage at 9¼%. This could be your next home for $67,900. Occupancy can be now or later. MLS 15823. Call: JACK or BARB GREENWOOD 386-2911

OPEN HOUSE
8242 E. SAANICH RD.
SATURDAY 1:30 - 4:00

DESIRABLE CENTRAL SAANICH Level half acre lot with this attractive 3 bdrm. rancher. Framed with well seasoned lumber. Living room is super cozy with it's cut rock F.P. and quality shag carpeting. Kitchen is roomy and well Kitchen is roomy and well stocked with cupboards. 4-pce. bath plus 2 pce. ensuite. The double garage is 30x27 (heated). Asking $79,900. ADELINE NICHOL 386-2911 or 477-8562

OPEN HOUSE
891 SNOWDROP
SAT. 1:30-4:30
$46,900

The all new kitchen with dining area looks out to the sunny side of this cozy two bedroom home. The carpeted livingroom has a good brick F.P. there is a 2-3 basement and the lot is large with a 94 ft. frontage. Schools are close and taxes low by today's average. Be sure to see this one with ADELINE NICHOL 386-2911 or 477-8562

LARGE HOUSE
SMALL LOT
$37,500

There's lots of living accommodation in this older 4 bedroom home. Located close in downtown Victoria. Present vendor has attractively renovated interior, wiring and plumbing has been updated. Full basement. Asking $37,500. Give us a call for appt. to view with: MARILYN MOORE—478-2482 JO LENNOX—478-2563 OFFICE — 386-2911

BRAND NEW

Quality built homes in Gordon Head. Several styles to choose from and priced from $66,500 and up. Choose your own decor and move in the end of June Call: JACK GREENWOOD 386-2911 anytime.

LARGE FAMILY or
HOBBY MINDED COUPLE

How can I describe a home such as this? Do I say 5 bedrooms OR 3 bedrooms, den and family room, OR 2 bedrooms, sewing room, private TV room off master bdrm., OR? Do you want a newly carpeted sunken livingroom with corner fireplace? Do I describe the kitchen with adjoining laundry room and separate diningroom with built-in planter? Do I ask if you require a double garage and carport? Shall I add the fact this home is on a dead end street and has approx. 130' of waterfront? I WILL say call NOW before it's too late. MYRNA YOUNG 386-2911 or 383-2848

SAUNA — $47,900!

For the person who appreciates the luxury of a private sauna in a newly decorated home located in the best part of Langford. Other features in this well priced two bdrm. home are — a separate laundry room — lots of cupboards — a semi formal dining area, new expensive carpeting and a new water heater. There is a new cement driveway with parking in a new carport. EVERYTHING is NEW so call now 90% financing available to qualified purchasers. MLS 16087. MYRNA YOUNG 386-2911 or 383-2848

GRACIOUS
COUNTRY LIVING
½ ACRE — $69,000

MUST SELL this beautiful country property, well-landscaped plus views of the valley. Greenhouse plus 30x26 garage with workshop just for dad. Ample parking. Partially secluded. The home is immaculate throughout with 2 bdrms. up and 1 down in full-sized bsmt. Also has den or family room. Spacious and bright kitchen, full of cupboards great for Mom. Vendor has purchased and needs a quick sale. This is a beauty. MLS 15779. For further details call: MAY HAMILTON at 386-2911 or 656-4692

HELP

Have you always wanted to inquire about selling your house but were afraid to ask? Did you ever consider selling but didn't want all of the fuss and bother of a lot of phone calls and door knockers? Did you ever wonder how a commission would apply to the sale of your home? If you have any queries please call me for information without obligation. I need listings and am willing to provide friendly efficient service in any area. MYRNA YOUNG 386-2911 or 383-2848

250 HOUSES FOR SALE

WALL & HOMEFINDERS REALTY LTD. REDEKOP

ATTENTION
HAIRDRESSERS

Do you wish to run a business from home? Then phone now to view this 4 or 5 bedroom family home on 9-10 acre with seclusion and loads of paved parking. PLUS a profitable hairdressing business downstairs. Good steady customers and NO competition for many miles. The price of the house is $88,900. The equipment is to be purchased separately. RUTH or STEVE SALAGA 386-2911 or 479-5632

BEAMS and THINGS

Delightful 2 bedroom character home with beamed ceilings and built-ins in L.R. and D.R. Full bsmt. Nice level treed lot. $54,900. MLS 15582.
HAZEL CLARKE 385-6635
NORMA HILL 383-7796
OFFICE 386-2911

EXCELLENT POTENTIAL
DUPLEX
$68,900

Located in Sidney. 14 years old. UP and DOWN DUPLEX. Tar and gravel roof. Lots of parking and storage. Sea views from both suites. Top suite rented at $300, and bottom suite owner occupied. Identical 3 bdrm. suites. Call now for further details. New MLS 16062. BOB HAMILTON 386-2911 or 656-4692

REAL VALUE IN THIS
NEW HOME—$56,900

This 1433 sq. ft. home has three large bedrooms; separate dining room; eating area in kitchen; laundry room and quality carpets and fixtures. Red brick F.P. in sunken L.R. Carport and wood siding as well as heavy shakes. You really should see this house to appreciate it. MLS No. 15625. BOB HAMILTON 386-2911 or 656-4692

Century 21 REAL ESTATE
MAYFAIR REALTY
3147 Douglas St. 386-2955
Mayfair Shopping Centre

DRIVE BY 4670
AMBLEWOOD DR.

But do not disturb the tenants. This lovely Broadmead home is owner built and beautifully finished throughout. 3 or 4 bdrm., 2 fireplaces, fully developed bsmt. and many, many features. MLS. LEIGHTON NOBLE, 386-2955 or 658-8968.

UNIQUE

Three-level split home designed for the large family or small family and in-law suite, is situated on ½ acre lot which is neatly landscaped and easy to maintain with shrubs and perennial plants. Also large garden with various fruit trees and berries. Separate garage and workshop. Total of 2670 sq. ft., extremely well finished. Only $79,500. LARRY LINEHAM, 386-2955 or 595-0134.

DBLE. WINDOWS
NEW — $65,900

University area. A new 1244 sq. ft. home at the stage where carpet colours can still be chosen, featuring 3 bedrooms, 1½ baths, 2 fireplaces, large kitchen with quality cabinets and coved counter tops, dining room. All main floor windows are double and also have screens already installed. Four inches insulation in walls and six inches in ceilings. High basement is ideal for development. Exterior is stucco and slate. Underground services. On dead-end street. Trades considered. Call GEORGE WALL, 386-2955 or 477-0548.

CLOSE TO UVIC
BRAND NEW

3-Bedroom home with some very interesting features. Unique fireplace in guest size living room — dining room area. Nice quiet location. Plenty of room in basement for further expansion. Priced to sell. Trades considered. $64,900. GEORGE PARSONS, 386-2955 or 598-3847.

VALLEY VIEW
$63,900

Spacious 3-bedroom, 7-year-old home on approx. ¼ acre lot. On quiet cul-de-sac in area of truly fine homes overlooking Blenkinsop Valley. Floor-to-ceiling feature fireplace, W-W throughout. Large rec. room with French doors, possible 4th bedroom. Huge patio with country view. Close to all schools. TED CHARTRES, 386-2955 or 385-5508, or LEIGHTON NOBLE, 386-2955 or 658-8968.

WHITE STUCCO
PLUS — MID 50'S

4-Bdrm family home in Simpsons-Sears Oakland area, close to everything. Home has large L.R. with brick F.P., leaded French doors, spacious kitchen with E.A. Broadloom w-w. Finished lower level with extra bathroom, rec. room — wet bar, finished utility room. This home is in immaculate condition and can be yours NOW. Call me to view. PETER SYKES, 386-2955 or 382-3216.

REDUCED $2,000
OWNER ANXIOUS

Yes, the owner has purchased a new home and wants to sell. Oak Bay border, nicely decorated but still retaining that charming dark woodwork in living room and dining room. Cozy fireplace. Large modernized kitchen, modern bathroom fixtures. Three bedrooms on main plus possible fourth in full basement. Updated wiring and plumbing. Now reduced to $52,900 with trades considered. MLS 15974. See it now with PETER SYKES, 386-2955 or 382-3216.

GORDON HEAD
UNIVERSITY AREA

Ideal family home, close to schools, bus, and shopping. 3 bdrms., 1½ bathrooms, lge. kitchen, spacious sundeck, two carports, extra paved parking, immaculate condition. Price $69,000 (MLS).
Kelly Dickson 477-1683 Dick Batey 592-4607

Norm Ross ASSOCIATES LTD
440-1070 DOUGLAS, 382-6151

Byron Price
and Associates Ltd.
804 BROUGHTON ST. 385-2458

UP AND DOWN
DUPLEX—$55,500

Main floor suite has L.R., D.R., elec. kitchen, and 2 bdrms. Upper suite has L.R., kitchen, 2 bdrms. Full basement, OOM heat. Phone VICTOR WONG 385-2458.

DANE DEVELOPMENTS

NEW HOMES
Gordon Head from $69,900. Direct from Builder. Contact Gordon N. Bergstrom
592-2449 477-2963

250 HOUSES FOR SALE

FOR SALE
Royal Trust

4082 SHELBOURNE ST.
384-8001

OPEN HOUSE
THURSDAY
1:30 to 4 P.M.
1245 LYALL STREET
Owner eastbound and must leave shortly so immediate possession can be yours on this lovely 2-bedroom, full basement home. Large living room, fireplace, wall-to-wall carpeting, sundeck, fenced yard children's swings, etc. In fact, the owner has drastically reduced the price to $49,800 and this even includes washer, dryer, electric range and refrigerator. In attendance:
477-0191 ART EVANS 658-8924

BEST BUY IN
BRENTWOOD
Immaculate 2-bedroom home with 2 bedrooms down. Large kitchen and living room with fireplace, 2 bathrooms, Paved driveway to 30x26 garage. ½-acre lot with many large fruit trees. Home must be sold. Only $69,000. MLS. Phone:
JIM DONNELLY
477-0191 652-2228
or
GALE CHRISTENSON 477-0723

BRAEFOOT AREA
1 YEAR OLD—$119,000
Very large split level home. 4 Bedrooms, 3 bathrooms, 2 fireplaces, 2 kitchens, well planned in-law suite. Big double attached garage, large corner lot, excellent fence, fruit trees, etc., to view call: ROMA or JOHN MOLYARD
477-0191 384-4827

REDUCED $1500
NOW ONLY $53,400
The value in this solid 20-year-young 4-bedroom, full basement home can't be beaten at its reduced price of $53,400. It's in Langford, on a treed 80x100 lot. MLS 15777. View anytime with:
DALE YOUNG
477-0191 (pager 178) 384-656

REDUCED $2000
2850 THE RISE
NOW $62,900
Vendor has option to purchase another property. Price reduced for quick sale on this 1½ storey 5-bedroom home in excellent location. Fireplace, separate dining room, 2 baths. Vacant. MLS 15164.
GALE CHRISTENSON
477-0191 477-0723
or JIM DONNELLY 652-2228

SAANICH PENINSULA
ACREAGE $125,000
Luxury, executive home on almost 2 acres of beautifully treed land just 9 miles from city centre. Gracious living at its best with privacy and seclusion. Over 2000 sq. ft. on 1 floor, this lovely home has tremendous appeal. Floor-to-ceiling stone fireplace in living room, entertainment sized dining room, professionally planned kitchen, 3 bedrooms, master with dressing room en-suite. Large separate powered workshop suitable for boat construction, etc. For appointment to view call me now:
PATRICIA SEDGER
477-0191 479-3673

BY OWNER
Leaving Province

FAIRFIELD LEGAL DUPLEX plus in-law suite. Three floors of gracious living, tastefully redecorated inside and out. This fine character home beautifully blends the old world warmth of beamed ceilings, panelled walls and built-in bookcases with all modern day conveniences.

MAIN FLOOR: Elegant formal entrance hall. Large living room with f.p. in-line dining room. Gorgeous new functional kitchen with loads of cupboards. Bright sunny breakfast room leading to private sundeck. Cosy den. Four piece bathroom.

UPPER FLOOR: Enormous master bedroom with 15' of closets, mirrored alcove, dressing room. Bed sitting room, walk-in closets, sea views. Third extra large bedroom, walk-in closet. Four piece bathroom.

GROUND FLOOR: Large self-contained one bedroom suite. Separate entrance. Extra bedroom. Workshop and just plain basement. Accessible from the main floor.

OUTSIDE: Fully fenced Lovely lawns and garden. Double carport.

ALL APPLIANCES INCLUDED. PRICE $86,000. TO VIEW CALL 382-5000.

HERITAGE HOME
5 LARGE BEDRMS.
SAANICH PENINSULA

There's charm, a feeling of Tranquility, in the carefully preserved exterior and interior of this lovely home but the essentials, wiring, plumbing, kitchen and utility services have been brought to this days standards. Net result is Joyous Living. There's a wide covered porch, the entrance hall has a beautiful staircase to upper floor. The quiet study is bright with bookshelves, fireplace and H.W. floor. Living rm. has another fireplace and big windows overlook the garden. There's a lovely master suite on main floor with a fireplace in the spacious bedrm., a quality 4-pce. bathrm. and a well-appointed dressing rm. The big kitchen has been modernized, with loads of cabinets, built-in range and fridge, stainless steel sinks and an open country style dining rm. There's a 2-pce. bathrm. and the big, bright utility is complete with washer and dryer. Upstairs the spacious hall, 4 large bedrooms, a big bathrm. and a balcony. Situated on a half-acre property, the garden has mature flowering fruit trees, a double garage, fenced pet yard, good workshop and many other features. Owners are leaving town. Reduced to $86,000. To view call GRAY LORENZEN, 652-1038, Malahat Realty Ltd., 743-5525, Box 40, Mill Bay.

BRAND NEW
3 BEDROOM
BRENTWOOD
IMMED. POSS.
ASKING ONLY
$63,500

Beautiful new 3-bdr. home located on large treed lot in Brentwood. 1300 sq. ft. on main. Spacious living room with outstanding rock fireplace. Separate dining room. 1½ baths on main. Full basement with roughed-in fireplace, plumbing. Easy to convert to suite, on quiet street. On sewer and underground wiring. Excellent financing available.
HOWARD MITCHELL
479-4818
ISLAND HOMES LTD.
386-7545

SEAVIEW

Panoramic views from this magnificent new home. Overlooking Esq. Lagoon. For the discriminating buyer who wants that custom look which expresses his own good taste and individuality. Early American styling with lots of wood and windows. 3 bedrooms, ensuite, french doors, 2 fireplaces and double garage under the sundeck, located at the bottom of Goldfinch (off Lagoon Rd.)
RIDLEY BROS.
DEVELOPMENT CO. LTD.
478-1721
Member Victoria H.U.D.A.C.

RECENTLY DECORATED 4-bedroom bungalow. Large lot Convenient location. $45,500. No agents please. 383-4348.

250 HOUSES FOR SALE

WESTMONT
REALTY LTD.
920 HILLSIDE
386-6796

STARTER
OR RETIREMENT

Cute and cosy only two years old! This no basement home close to Town and Country is in excellent condition with two bedrooms, modern kitchen, separate dining area, large living room. For the hobbyist a workshop in the rear yard. Priced to sell quickly at $49,900 so act today. MLS 16245.
RICK KINNIS
386-6796 477-9394

1350 SQ. FT.
$69,500

This exciting home is just being completed. All 3 bedrooms are spacious with master bedroom having a separate sundeck. There are 1½ baths on the main floor, spacious living room with large fireplace, separate dining room and large kitchen with nook area. The full basement is a natural for future development.
RICK KINNIS
386-6906 477-9394

MR. FIX-IT

2- or 3-bedroom house in Douglas-Burnside area on 54 ft.x134 ft. lot. Price only $41,900. MLS 15989.
386-6796 BILL SIDHU 477-5382

CHOOSE YOUR
COLOURS

Nearing completion. Features 3 bedrooms, 1½ baths, fireplace in the formal spacious living room, separate dining room, wall-to-wall carpet. The full basement boasts a rec. room with fireplace, laundry area, drive-in garage. Check it out.
386-6796 ARNOLD MARR 477-6233

QUIET CUL DE SAC

New home with plenty of room. Over 1300 sq. ft. living area finished. 3 bedrooms on main with 1½ baths, carpeted floors. Spacious basement with roughed-in rec. room with finished fireplace plus 4th bedroom or den.
KEN WRIGHT
386-6796 598-2183

WANT 5 BDRMS.

Near new home finished on two levels. Living room has fireplace, dining room, kitchen with eating area, sundeck, 3 bedrooms, master with en suite. Ground floor with 2 bedrooms, laundry room plus 2-piece bath and finished rec. room.
KEN WRIGHT
386-6796 598-2183

GORDON HEAD
$68,500

Brand new 3-bedroom home in park-like setting. Some of the features are: Attractive floor-to-ceiling brick fireplace in living room. Separate dining room with sliding door to deck with a view. Spacious kitchen with eating area. Master bedroom en-suite. Full height daylight basement with roughed-in plumbing. Buy now and pick your own carpet colors. We have several new homes in this area. For more information and viewing please call:
386-6796 BILL SIDHU 477-5382

TRADE UP
TO NEW

Buy or trade up to a brand new home in Gordon Head. Choose from a variety of custom-designed homes and different floor plans. Still time to harmonize your floor coverings and color. Appointment to view with:
386-6796 ARNOLD MARR 477-6233

BICO

BOORMAN INVESTMENT
CO. LTD. — 386-7521

OPEN HOUSE
939 WILEMA
FRIDAY 1:30 - 4
$54,900
2-bedroom stucco home on a large lot in Cordova Bay. Come and view this property with
DEAN ELLIOTT
386-7521 383-7339

SEAFRONT
COSY HOME, COSY COVE!
FISHERMAN'S SPECIAL
This small but delightful older home is absolutely immaculate, has four bedrooms, full basement with finished room, quality wall-to-wall every where and more. The situation is unique on a lovely, level, treed lot with steps down to the little cove where the small boats are kept.
Asking $79,500
See it with DEAN ELLIOTT, 383-7339 or PHIL SIMPSON, 595-1863.

NEW LISTING
ROCKLAND
$115,000
There are over 3,000 sq. ft. of finished area in this 3-year-old executive home. 5 bedrooms, 2 baths, powder room plus another roughed-in downstairs. Family room with huge sundeck off kitchen. Rec. room, 3 fireplaces, wall-to-wall throughout. All this on a large (almost 200 ft. deep) lot in one of Victoria's most desirable, and convenient locations. This is today's best buy for the executive familyman. MLS. Don't be disappointed, call J. P. DUECK or M.O. WESTON for appointment, 386-7521.

4000 SQ. FT.
CUSTOM HOME
8503 ALDOUS TERR.
Surely one of the most attractive homes you will ever see from the impressive brick courtyard entrance to the huge master bedroom suite, including dressing room and large bath. Five bedrooms in all and 4 baths with special features too numerous to mention. Situated on a impeccably landscaped ½-acre lot (with some seaview) on the Saanich Peninsula. Vendor will consider all reasonable offers.
PETER DUECK OR
MIKE WESTON, 386-7521

WATERFRONT
3.65 ACRES
$25,000
A rare opportunity to acquire a beautiful big heavily treed waterfront lot on the scenic Cowichan River near the lovely very progressive town of Lake Cowichan 15 miles west of Duncan. Only 1½ hours from downtown Victoria and a beautiful road all the way. Full details available on request.
386-7521 JOHN PLATT 383-2700
1111 GOVERNMENT STREET

IN-LAW SUITE
Modern 3 bedroom home, North Quadra, 1½ baths, plus 2 bedroom suite in full basement. 9¼% mortgage. Owner will carry balance. TED BOWDEN REALTY 383-5524

SOOKE
Newly completed 2-bdrm Cedar Pan abode on full R.I. bsmt. ½ acre well treed lot. View from lge. Sundeck, Acorn F.P. Spiral staircase, electric furnace. Immediate poss $54,500. 479-7981.

For Gala Parties

Printed Pattern

9092
SIZES 36-50

by Marian Martin

So flattering to all sizes! Printed Pattern 9092: Women's Sizes are 36 (40 bust, 42 hip); 38 (42 bust, 44 hip); 40 (44 bust, 46 hip); 42 (46 bust, 48 hip); 44 (48 bust, 50 hip); 46 (50 bust, 52 hip); 48 (52 bust, 54 hip); 50 (54 bust, 56 hip).

$1.00 for each pattern — cash, cheque or money order. Add 15¢ for each pattern for first-class mail and handling. Send to: Daily Colonist Pattern Dept., 60 Progress Ave., Scarborough, Ontario, M1T 4P7. Print plainly pattern number, your name, address.

How to get MORE FOR YOUR MONEY? Send now for New Spring-Summer Catalog — save up to $100 on the clothes you sew yourself. Free pattern coupon, too. Send 75¢ now!

Sew + Knit Book	$1.25
Instant Money Crafts	$1.00
Instant Fashion Book	$1.00
Instant Sewing Book	$1.00

Clever Planters!

963

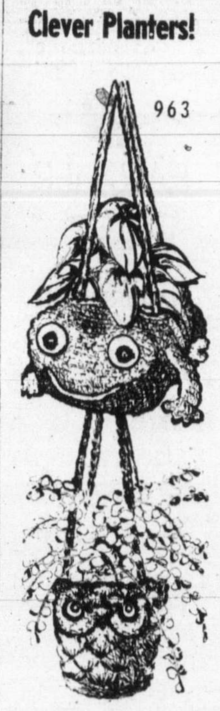

by Laura Wheeler

Everybody will look twice, and admire clever planters. Frog and Owl hanging planters are easy to crochet of rug yarn. Frog is single crochet; owl is worked in shell stitch. Use felt for eyes. Pattern 963: directions.

$1.00 for each pattern — cash, cheque or money order. Add 15¢ for each pattern for first-class mail and handling. Send to: Daily Colonist Pattern Dept., 60 Progress Ave., Scarborough, Ontario, M1T 4P7. Print plainly pattern number, your name, address.

New! 200 designs to knit, crochet, quilt, sew plus 3 free inside new 1976 NEEDLECRAFT Catalogue. 75¢

Crochet with Squares	$1.00
Crochet a Wardrobe	$1.00
Nifty Fifty Quilts	$1.00
Ripple Crochet	$1.00
Sew + Knit Book	$1.25
Needlepoint Book	$1.00
Flower Crochet	$1.00
Hairpin Crochet Book	$1.00
Instant Crochet Book	$1.00
Instant Money Book	$1.00
Instant Macramé Book	$1.00
Complete Gift Book	$1.00
Complete Afghans #14	$1.00
12 Prize Afghans #12	60¢
Book of 16 Quilts #1	60¢
Museum Quilt Book #2	60¢
15 Quilts for Today #3	60¢
Book of 16 Jiffy Rugs	60¢

250 HOUSES FOR SALE

Detailed
Information
ON
52 HOMES
Presently
For Sale In
OAK BAY

Call now for a convenient appointment to view the homes of your choice.

598-6333

Jim Bottomley f.r.i.

A resident of Oak Bay
Specializing in Oak Bay Properties

CANADA TRUST
1537 Hillside Ave. 595-5171
595-5171

FIRESIDE
FIRESIDE Holdings Ltd.

$64,900

NEW 3-BEDROOM HOME IN GORDON HEAD WITH ALL FEATURES DESIRABLE FOR FAMILY LIVING, CONVENIENT TO ALL SCHOOLS, TRANSPORTATION AND RECREATIONAL FACILITIES. TOTAL FINISHED AREA on MAIN FLOOR OF 1205 SQUARE FEET INCLUDES ENSUITE BATH WITH BUILT-IN SHOWER. LARGE KITCHEN FEATURES CUSTOM CABINETS WITH STAINED WOOD FINISHING THROUGHOUT INTERIOR. UNFINISHED BASEMENT AREA HAS ROOM FOR ADDITIONAL DEVELOPMENT. MAINTENANCE-FREE ALUMINUM SIDING AND STUCCO EXTERIOR.

THIS HOME LOCATED AT 4315 TYNDALL AVENUE, AVAILABLE AT 10¾ per cent AND CARRIES our 18-MONTH WRITTEN WARRANTY.

FOR INFORMATION OR APPOINTMENT TO VIEW PLEASE CALL 478-9475.

OUR SALES ARE
DIRECT FROM BUILDER

FIRESIDE
FIRESIDE Holdings Ltd.

$49,900

½ DUPLEX
STRATA TITLE
MAIN FLOOR:—L.R., D.R., kitchen, bath, halls and 2 bedrooms. LOWER FLOOR:—finished bedroom, 2-piece bath, utilities area, and additional unfinished rooms.

LARGE 1st MORTGAGE
($41,600) AVAILABLE

DIRECT SALE FROM
FIRESIDE

478-9475

T/C TOWN AND COUNTRY REALTY
3579 DOUGLAS STREET
382-7276

WATERFRONT
Cherry Point — large home, full basement, 2 fireplaces, 3 baths, 120' on saltwater. Excellent boating, fishing, swimming. $74,500. Easy terms. A. Klenman 382-7276 or 592-9771.

UPLANDS
Spacious 3,500 sq. ft. rancher on lovely ½ acre. 3 large bdrms., 3 baths, den, rumpus, living, dining and utility room. Very bright and modern. $150,000. Terms. A. Klenman, 592-9771 or 382-7276.

Century 21 REAL ESTATE
PRINCIPAL PROPERTIES
4088 SHELBOURNE
477-9514

CUTE AS A
BUGS EAR
In Courtenay. One bedrm. retirement or starter. Lovely, easy care, level lot in area of nice homes. Must sell quickly. Make an offer on $32,500.
JEAN L. 656-3426

STARTER OR
RETIREMENT
Fairfield-Oak Bay
Cute 2 BR, full bsmt, new wiring, copper plumbing, carpet throughout, third BR in Bsmt, good lot with lots of room for expansion, fruit trees. Move-in condition. Special. No agents. Price $46,600. 385-0309.

BY BUILDER
Spacious revenue home on large, treed lot in Glen Lake area. Extras built-in throughout. R. D. Scruggs, 478-9987.

$20,000
2 bedroom float home. Cedar siding, shake roof, 4-piece vanity bathroom. Wall-to-wall carpet throughout. Fridge, stove, drapes included. Reasonable offers accepted. Ada Yeo, 598-6265.

SEE THIS ONE FIRST
Beautiful executive type new home on High Tattersal lot. 3-bedroom, stone fireplace, dishwasher, miles of sundeck, no care cedar siding, full basement. For sale by builder. $95,000. Open house Saturday 2-4 or phone 384-8391 for appointment.

HAVE OLDER 1½ STORY CHARACTER home approx. 1700 sq. ft. North Oak Bay, wish to (sell) exchange for slightly larger home same area. Reply Victoria Press Box 771.

OPEN HOUSE
All week, anytime. 1342 Merritt. 382-8337.

250 HOUSES FOR SALE

Century 21 REAL ESTATE
ISLAND PACIFIC
REALTY 3200 QUADRA
388-6231

SIDNEY $47,900
Real value. Completely renovated 2-bedroom bungalow. Electric heat, modern kitchen, large bedrooms, fireplace. Garage plus carport. Gardeners delight. To view call HEIDE WHITE 388-6231 or 652-1828.

SIDNEY
REAL CHARMER
Only $45,300 for this ideal 2-bedroom bungalow on a quiet street near everything. Cosy living room with fireplace. Large kitchen and bedrooms. Separate garage. Nice garden. Call HEIDE WHITE 388-6231 or 652-1828.

QUADRA - TOLMIE
Excellent buy for this spacious older home. Fireplaces in cosy living room and den. Two good-sized bdrms., basement. Close to shopping and schools. Call IRMGARD or HELEN at 388-6231 or 658-5760 or 386-6677. MLS 16103. $48,500.

GORDON HEAD
EXECUTIVE
4 BEDROOMS
This spacious 4-bedroom home is well designed and fully completed. Extras. Large master bedroom with ensuite bath. 17.9x13.7 living room has brick fireplace. Dining room has walkout to sundeck. Family kitchen with eating area. Beautiful 23x15 family room, fireplace and wet bar. Expensive W-W carpet throughout. Third bath with shower. Garage. Nicely landscaped. Must be seen to be appreciated. Just listed for $77,300. Please call HEIDE WHITE 388-6231 or 652-1828.

BIG FAMILY
No problem in this quality-built home with big 19x12 kitchen. Laundry room off kitchen. Nice 17x15 LR with FP and DR 12x10 with oak hardwood floors. Two good sized bedrooms on the main plus one upstairs with room to develop a 4th. Huge rec. room with FP in full bsmt. For appointment to view call now, 598-2461 or 388-6231, OLE KNUDSEN.

GRACIOUS LIVING
SEA VIEWS
$77,500
Here is your opportunity to purchase a charming home on .58 acre. Enjoy sea views from your sunny living room with fireplace. Dining room has walkout to sundeck. Well-planned kitchen has large eating area. Spacious foyer leads to entertainment family room, 20x12 with feature fireplace, also cabinet wet-bar. Large master bedroom, ensuite — two other good-size bedrooms. Third bathroom. Double carport. Wall-to-wall carpeting. Call HEIDE WHITE anytime 388-6231 or 652-1828.

IDEAL STARTER
Happiness is this 2 bdrm. easy-care bungalow. Large lot, separate garage plus workshop. Heatilator fireplace in cosy living room. Price $46,900. Call IRMGARD or HELEN at 388-6231 or 598-2461 or 386-6677.

STARTER
BEAUTY AT
$44,900
This 3 or 4 Br. home has had extensive renovation inside. Big kitchen and nice size LR. All on a nice big lot. To view this and others, quickly call SHANE BEFURT 388-6231 or 477-4738.

HANDYMAN
SPECIAL PLUS
Rarely does such an opportunity come on the market as this 5-suite apartment house. All self-contained, good high lot with rear service lane and even fruit trees. Move right in at a low price. MRS. McKEAGE 479-5868 or 388-6231.

MARIGOLD
Small home with SxS in-law suite, smart and pretty. Call MRS. McKEAGE, 388-6231 or 479-5868.

DANE DEVELOPMENTS

MT. DOUGLAS
PARK
OPEN HOUSE
WED. THRU SUN.
1:30 p.m. to 4 p.m.
4390 SHELBOURNE
BY DIRECT FROM
BUILDER and SAVE
Features:
—3 Bedrooms with en suite
—1½ Baths
—2 Fireplaces
—Plush pile carpet
—Sundeck and Carport
—Large Dining area
—Close to schools and bus route
—Assumable 1st mtg. at 11¾%
Asking Price $69,900
Gordon N. Bergstrom
in attendance
Home — 477-2963
Office — 592-2449

OPEN HOUSE
CHIMO
CLOSE
New home direct from builder, 3 Bdrms, 1½ baths, flr to ceiling F.P.'s — 3 pce. en suites. Immed. Poss. 10¾% Mtge. trades welcome, for further info. Ph. 386-6191 or view Chimo Pl. off Fairburn Rd. Thurs., Fri. and Sun. 1-4:30. Lots and Plans for Custom Building also available.

HOMES BY
KASAPI
QUALITY CONSTRUCION
FAMILY PRICES
EST. 1955
386-6191
L. Marrington 385-0302
A. A. KASAPI
592-6081

PACE
Properties Ltd.
1640 Oak Bay Ave. 595-2413

CENTRAL
SAANICH
4 BEDROOMS
3 BATHROOMS
Finished basement, all landscaping done. Enjoy the spring weather in beautiful Brentwood Bay, with early occupancy. Full price of $64,900. MLS.
BRIAN or HELEN HIGGINS
595-2413 or 592-2978

DEEP COVE
Brick and cedar rancher 2-bedrooms, 2 bathrooms, hot water heat, plastered, 1 acre, orchard, organic garden, barn, 750 G.P.H. well, large garage. Builders home, excellent craftsmanship. $89,900. 656-3692.

ESQUIMALT $46,000
Older 2-bedroom renovated bungalow on large lot, electric heat. 479-3084.

250 HOUSES FOR SALE

RITHET'S
for
Real Estate
Insurance
Appraisals
714 FORT
382-4251

NEW LISTING
$47,500
Walking distance to town. Older home in beautiful condition. 3 large bedrooms, large Kitchen with eating area, large formal dining room, living room with fireplace and bay window. Sunroom at back of house. New (100 amp.) electrical service installed recently—house has been re-wired throughout. Furnace just over two years old. House has been stuccoed for easy maintenance. Well cared for yard. MLS.
W. BUTTERFIELD 385-0858
G. IRELAND 595-8845
382-4251 anytime

CHARM
IN THE
UPLANDS

This character home of Tudor design is in a prestige location close to all amenities and only a stroll away from the beach and Uplands Park. It is custom-built and well designed for traffic flow, comfort and luxurious living. Gracious entrance hall. Large sunken living room with impressive fireplace. Separate guest dining room, cosy den with brick fireplace, wet bar and many extras. The Large family room, excellent for teenagers, has an old brick fireplace and built-in bookcases. The kitchen is convenience and super efficiency combined. Large breakfast area with built-in buffet—adjacent laundry area. First floor powder room for guests. An open staircase to 4 bedrooms, the master with luxurious en-suite a second large bedroom with bathroom en-suite. A four-piece bathroom off the main hall serves the two remaining bedrooms. The basement houses a second family room with fireplace, small bedroom and 2-piece bathroom. All main rooms are beautifully broadloomed and the entire home in tasteful decor. A private patio overlooks the easy care garden, separate double garage. An immaculate home of timeless dignity. A step to better living! Priced at $179,500—Viewed by appointment only please call,
Betty Shea
592-9213

$51,923

Is the full price for this brand new, architecturally designed home, located in a quiet and exclusive cul-de-sac, convenient to schools, shopping and parkland. This beautiful home features three-bedrooms, 1½ baths, deluxe stove and fridge and quality wall-to-wall carpeting. It also has a carport and the front is professionally landscaped.

$8,798

Is the full down payment (including all legal fees) less the B.C. Government 2nd Mortgage or Grant, if applicable.

MAKE YOUR
APPOINTMENT
NOW!
For a private showing by calling Terry Forbes or Bob Battle at:
479-8511
Open hours Monday to Thursday 12-8, weekends 12-6 closed Fridays.

MANN
T. L. MANN & ASSOCIATES LTD.

NEED A
large separate building for your hobby, home business or cars? I've got a 720 sq. ft. beauty with heavy wiring on a 60x276 lot, together with a fantastic, redecorated 1230 sq. ft. home in Langford. Close to schools, and shopping. Living and dining rooms, bright kitchen, 4 pc. bath, 2 bedrooms, utility room and sunroom all on main floor, with 3rd bdrm. and great potential for development in the basement. Its an older house but a real home. Priced to sell at only $47,900.
KEN MANN
Bus. 598-5144 Res. 477-6773

4 BEDROOMS
FULL BSMT.
$56,900
Don't miss this opportunity to put your family in the best priced home in Victoria. The large living room, dining room and family-size kitchen will suit your needs for years. 3 large bedrooms and 4 pc. bath on the main floor, and 1 or 2 more bedrooms, 2 pc. bath, rec. Room and drive-in garage in the finished basement. This 30 year old home has loads of character and is close to all schools, shopping and bus. Call us now for an appointment to view.
STAN PELLAND 598-5427
KEN MANN 477-6773
OFFICE 598-5144

JOHNSTON
1306 BROAD ST. SINCE 1903

MINI FARM
ONLY $64,900
Three bedroom home, full basement, good size living room with fireplace. Large kitchen has ample cupboards. An older home beautifully maintained. Almost ¾ acre of good land with a large orchard, double garage and chicken house. Quick sale desired. Please call MRS. WEBB
Res. 477-3095 385-2471
Johnston and Co. Ltd.

FOR SALE BY BUILDER IN area of Cedar Hill Golf Course, almost 1,600 square feet of luxury west coast living. The outside finished in cedar; inside a curved staircase leads to delightful living room with old brick fireplace, large dining room, spacious kitchen and family room, all with warm cedar ceiling. Large master bedroom with dressing room and 3 piece bath. 3 bedrooms up and 2 roughed in on lower level. Open to offers on asking price of $86,500. For further information call 385-6914.

BY OWNER
9-year-old split-level house, 5 bedrooms, 3 up, 2 in finished basement. Hardwood floors, big kitchen with eating area, dining room, paved 4-car parking. Victoria West across from Bamfield Park. 510 Raynor Ave. 385-6374. Asking $53,900.

T. L. MANN
and ASSOCIATES LTD.
1820 OAK BAY AVE. 598-5144

250 HOUSES FOR SALE

FARMER
Investments & Realty Ltd.
825 BAY ST. 382-2134

COBBLE HILL
Nearing completion, dandy 3-bedroom home in the popular Douglas Hill Sub-division approx. 6 miles south of Duncan. Nearly 2,100 sq. ft. of living area on 2 levels. 1½ bathrooms, laundry room off kitchen. Heatilator fireplace in living room and provision for Franklin fireplace in rec. room. 2 sundecks. On approx ½ acre with unobstructed pastoral views plus distant view of sea and mountains. Asking $69,000. (M.L.S.).
Gerrie Hutton
382-2134 or
386-3927 (Res.)

LANSDOWNE
SLOPE
3 BEDROOMS
LARGE LOT
This fine 17-year-old home has a good view of city and mountains. The rec room down has a fireplace and is 20'x25'. The lot is 70x140 with impeccable landscaping. Paved driveway to drive-in garage at rear. New kitchen, new roof, and home is in immaculate condition. Drive by 2999 Eastdowne at $97,500 and then call for an appointment to view. M.L.S.
Jim West
382-2134 595-4094

SIDNEY
4 LEVEL SPLIT
$64,900
This immaculate 3 bedroom home has a total of 1600 sq. ft. finished and there is room for 2 more bedrooms if required. The property is 65x102 with a large sundeck on the south side. Fully finished rec. room. Built by Reeson and Pinch. This home is as good inside as it looks from the outside. Drive by 2058 Piercy Avenue and then call for an appointment to view. Exclusive.
Jim West
382-2134 595-4094

Investors
SYNDICATE
REALTY LIMITED
620 BROUGHTON 386-7721

OPEN
HOUSES
SAT. 1:30-4:30
3990-3994-3996
GORDON HEAD RD.
1892 LAVAL AVE.
BRAND NEW
FAMILY HOMES
$67,500-$69,500
EVAN WILLIAMS
IN ATTENDANCE
386-7721

ALSO OPEN
1820 TEAKWOOD
1785 SENWOOD
1787 SENWOOD
$67,500-$77,000
LEO PIGERT
IN ATTENDANCE
386-7721

Open House
Wed., Thurs.,
Fri., Sat.
1:30-4:00
2744 Prior
Just listed, this older, but in top condition family home. Large L.R. with fireplace. Family kitchen — dining room. Three bedrooms. Full basement. Separate garage. Asking $54,900.
For further information call Leo Pigert of Evan Williams 386-7721.

OAK BAY - UPLANDS
NEAR GOLF CLUB
AND YACHT CLUB
$115,000. Bright, sunny, delightful, modern family home of nine rooms; triple plumbing (one en-suite), four bedrooms, den, family room with fireplace, living room with fireplace, dining room, electric kitchen with built-ins, breakfast area, utility off kitchen, entrance hall, and high basement. Patio and double attached garage, cement driveway, all on a wide lot, nearly half acre of park-like setting. Just call Fred Marconi for further information. ML 15402.
MARCONI REALTY 386-3941

OAK BAY
Owner has purchased. Must sell spacious family oriented 3-bedroom, full basement home. Situated 1 block from shopping centres, schools, bus lines and 3½ blocks from Willows Beach. Lovely quiet area ideal for large family or couple starting out wanting a good investment. Price reduced to sell for immediate possession. Asking $67,500. 479-2990.

BRENTWOOD BAY
SEAVIEW
Owner transferred, 3-bedroom home on beautifully treed, quiet, cul-de-sac. Well-built and improved, sunken living room with full height fireplace, wall-to-wall carpet, partially finished basement rec. room, and possible den or bedroom. Many small extras, including kitchen nook. Close to all facilities, schools, ferries, marinas, stores. Asking $65,900. By owner. Phone 652-3781.

LAKE HILL $44,900
Two-bedroom part basement stucco home. Situated on a very large lot backing onto a quiet park. Recent renovations inside and out, fireplace, modern large kitchen, all updated services. Assumable 10% mortgage. Immediate possession. 1195 Palmer Rd. 382-2396.

BY OWNER—LARGE THREE bedroom house, close to Gordon Head School, large landscaped lot, big sundeck, also patio with fish pond. Large bedrooms, plus rec room, laundry room in basement. Asking $73,000. Phone 477-5648 or drive by 4310 Torquay Dr.

PRIVATE SALE
Price reduced $2,000 to $57,900 for one week only on this 3-bedroom, no basement home in good area. 598-2196. No agents!

LARGE OLDER HOME CONverted to two 2 bedroom suites in the Jubilee area. Drive by 1729 Duchess St. but please don't disturb tenants. Current revenue $600 per month. $57,590. 383-6372.

BY OWNER
In Brentwood, Spanish style, 3-bedroom home, 1½ baths, 1350 sq. ft. double carport, rock fireplace. $74,900. 652-2894 evenings. TY

CHAMPION REALTY LTD.
For Appraisals and Consultation
813 Fort St. 388-4577

250 HOUSES FOR SALE

Realtor
Canada Trust
No. 9-1537 Hillside Ave. 595-5171

USE OUR NEW BRIDGE FINANCING PLAN TO BUY THESE HOMES NOW
Finding the down payment for that new home before you sell your old one can be a headache. We have the cure. It's called Bridge Financing. If you buy your home through us, we'll grant you an interest-free loan up to $50,000 for 3 months, depending on the equity in your present home. Ask for details.

OPEN HOUSE 1-3 P.M.
THURSDAY
1038 WAVERLEY TERRACE
(OFF VERDIER — BRENTWOOD)
A must see, this lovely 3 or 4-bedrm. home (2 years young). Beautiful feature floor-to-ceiling fireplace in spacious living rm., dining rm., family kitchen-dinette area, large master bedrm. ensuite. Ground level basement — R.I. rec. room and R.I. 3-pce. bath. Distant views of Brentwood Bay and Malahat. MLS 16065. Good financing. Asking $62,500.
MILDRED STAPELLS
595-5171 (24 hours) 477-4865

OPEN HOUSE
FRIDAY and SATURDAY
1:30-4:30
2090 SHAKESPEARE
This is it — A well-built, 4-bedroom, 1½-bath, full basement, rec room home, featuring over 1,600 ft. of finished space, an artistic landscaped exterior and a view of the city, and it's going to sell for $69,500.
THE ZIEGLERS
592-1768 595-5171 595-2904

OPEN HOUSE
4366-4386-4402
ELNIDO CRES.
SAT. 1:30-4:00
Located off Shelbourne near Mt. Douglas, three brand new homes, all have 3 bedrooms, dining rooms, 1½ baths, full basements. One with sauna, shower and 4th bedroom finished down. In attendance:
FRANK BOUSFIELD
595-5171 382-4968

OPEN HOUSE
815 COLVILLE RD.
SAT. 1:30-4:00
HALF SxS DUPLEX
Deluxe 4 bedroom, 2 storey home entirely separated by a 10 ft. space. Quality built and only 2 years old. On main floor: 3 large bedrooms, luxurious 4-pce. bathroom, 12x20 family room, courtyard entry. 2nd floor: 15x18 living room, 10x12 dining room in line. Master bedroom, 4 pce. bathroom. Expensively carpeted throughout. Total living space almost 2,000 sq. feet. Price $59,900. Offers invited.
595-5171 DIRK OKKER 478-4501
Canada Trust

ESQUIMALT-GORGE
Quality contemporary bungalow featuring the beautiful lines of post and beam construction. Bright and airy spaciousness. Choice wood panelling, hardwood floors and carpeting. Delightfully large living room with intimate dining corner. Fresh colorful and appplianced kitchen with a sure to be used family room and patio. Three colorful bedrooms with large closets, one and a half bathrooms. Send them downstairs to a comfortable rec. room and play area. Exceptionally well designed automatic oil heating system for absolutely low cost heating and comfort. Add to this the pleasures of the park, view of the Gorge and good value for you at $78,000. For prior viewing. or later viewing call:
SIMON FLETT
595-5171 592-7451

SECLUDED and WOODED
Spacious rancher nestled amongst other appealing houses in a residential atmosphere sure to please the nearly retired set. Spacious living room and an attached sun room of equal size. SEPARATE DINING ROOM, LARGE ENOUGH FOR THE BIGGEST OF SUITES. Bright kitchen with an abundance of cabinets and appliances. Family room or games room with fireplace. Den, two bedrooms; master bedroom ensuite plus separate make-up room with vanity. All draperies will be part of the sale. Taxes are moderate, comfort is assured by hot water radiant heat. Workshop, garden sheds and carport. Good value at $79,500. Call anytime:
595-5171 SIMON FLETT 592-7451

FINE FAMILY HOME CLOSE TO HILLSIDE SHOPPING CENTER
This 4-bedroom home is very well located for the active family. A quiet street, a delightful home including pool room and family room. This is a fantastic home and at the vendor's request, no drive bys. Exclusive listing and priced at $69,900 FIRM. To view:
CALL ME!!
H. SPENCER LEE
477-3593 595-5171
(Mobile JL3-8660)

WATERFRONT
No matter how you describe it — it's beautiful, realistically priced and very unique. 110 feet of pebble beach, a 50-ft. dock bordering deep blue water in a cathedral forest. Featuring a 9-year-young cedar exterior home with a large 18x24 living room, modern kitchen and 2 full 3-pce. bathrooms, one ensuite to the master bedroom; plus a guest cottage with a kitchen and 3-pce. bathroom, with exceptional modification possibilities. All the luxury and a paradise besides for a modest $125,000. MLS 15551.
THE ZIEGLERS
592-1768 595-5171 595-2904

BRENTWOOD WATERFRONT
Do you want waterfront? Do you want privacy? Do you want beautiful landscaped property? Do you want a retirement home which is unique and luxurious? Then this Brentwood property is the one you're looking for — situated on about 1-3 of an acre, with 130 feet of waterfront and a 25x15 cement dock, you'll find your retirement home. Private but not remote. Here you find a spacious home with about 1500 sq. ft. of fantastic living space — a bed-sitting room, a study, a superb living room with a beautiful view of the bay. Huge, modern kitchen featuring an informal eating area and separate utility room. Good-sized master bedroom and den. Full basement including a workshop, garage and carport. Something you could really call home. $129,000. Courtesy to all agents.
THE ZIEGLERS
592-1768 595-5171 595-2904

IF YOU'RE THINKING TOWNHOUSE READ THIS
Rustic cedar-sided Gordon Head townhouse, well appointed, featuring 2 bedrooms, 1½ bathrooms, good-sized living and dining room, with walk-out glass doors on both sides. Bright kitchen. Large entry hall, with access to dble. carport and fully finished family rm., and separate utility room which offers unlimited possibilities for those with even limited skills. But don't think too long, at $63,500 it won't last.
THE ZIEGLERS
595-2904 595-5171 592-1768

OAK BAY PERFECTION
On a quiet street in a prime location, this well maintained two bed room home has everything including beautiful landscaping and privacy in the back garden.
—modern kitchen including laundry room
—comfortable family room
—den 15'6"x11'6"
—4-pce. bathroom, 2-pce. en suite plus 2-piece on lower level
—2-car garage with OH doors
—patios off dining room and family room
—workshop on lower level
—Exceptional value for $88,500.
Call now for appointment to view:
JIM BOTTOMLEY, F.R.I.
598-6333 (if no answer, call 595-5171)

Realtor
Canada Trust
No. 9-1537 Hillside Ave. 595-5171

SWIMMING POOL
A truly elegant 3-bedroom home, yet designed to accommodate the younger set. The unique fireplaces in both the living and dining areas add an unexpected touch of grace uncommon in this price range. The master bedroom takes up the entire 2nd level and contains a 4-pce. en-suite, walk-in closet and a separate lounge room. The kidney shaped swimming pool has its own heating and lighting system. All this for only $74,900. Don't delay, call now to:
DOUG POSKITT
595-5171 656-4236

"TWO LIONS"
Fairytale castle of 2500 sq. ft. of luxury living situated on 2 acres of landscaped property. 2 sculptured lions guard the solid brick turret entrance. All entertainment size rooms, separate dining room with patio doors to enclosed sunporch, bright and interesting kitchen with extra large eating area 15x14 ft. Living room 23x16 with beamed ceiling plus den, 2 bathrms and so much extra room for further development. $115,000. View this beauty today with:
THE ZIEGLERS
592-1768 595-5171 595-2904

GORDON HEAD
Situated on small cul-de-sac. This lovely tasteful home has 4 bedrooms, 2 bathrooms, hardwood floors, custom kitchen with dishwasher and garburator. Fully developed basement plus large carport. Make this a "must see". Good flexible financing.
$72,500
For details of this exclusive listing contact.
GODFREY WALLS
595-5171 656-4891

"RARE" PROPERTY NEAR THE SEA
Secluded yet sunny in choice Gordon Head away from the hustle and bustle. Lovely 3 bedrm. family home nestled on a professionally landscaped lot. Sea views from living rm., dining rm.. large master bedrm ensuite, 2 feature fireplaces, recreation rm., laundry rm., full basement, dble. carport, loads of parking for guests. Asking $79,500.
MILDRED STAPELLS
595-5171 (24 hours) 477-4860

EASY TO OWN
Cute and cozy with extra revenue. Located close to buses, schools and shopping. Ideal for young couple. Try 10% down on asking price of $46,000. MLS 16066.
THE CLARKS
479-3010 (Bill or Lola) 479-8727

MARCH IN BEFORE APRIL
Approximately ½ acre on Saanich Pen. with beautiful seaviews. 3 bed., master ensuite, W-W carpeting, quick possession. Brand new and if you're eligible a B.C. second of $5,000 could apply. Asking $79,900.
THE CLARKS
479-3010 (Bill or Lola) 479-8727
595-5171

THE COUNTRY SCENE
Located close to Brentwood Bay where the taxes are reasonable. Lovely 3 bedrm., master ensuite, featuring everything your heart desires. Excellent mortgage of $34,500 at 10%. Vendors are moving east and offers are invited. Asking $66,900. MLS 1624.
THE CLARKS
479-3010 (Bill or Lola) 479-8727
595-5171

NEW HOMES GORDON HEAD
Priced from $64,900 to $77,200, 14 new quality homes ranging from 1200 to over 1400 sq. ft., on one level.
DOUG POSKITT
595-5171 656-4236

GORDON HEAD
$71,900-$78,900
Two new homes on a no-through street are offered in this much sought area — both have unique and different 3 bedroom designs with ensuite baths (one with shower) family kitchens, separate dining and living rooms with floor to ceiling slate fireplaces and basements ready for your own development ideas. View anytime with:
595-5171 RICK KALLSTROM

NEW HOME OLD PRICE
A unique opportunity to own a new home on almost a half acre of pleasant surroundings presents itself here in a half duplex (choice of two) due for completion in early May. Spacious design accommodates 3 bedrooms, full basement and all the general conveniences and family are you would find in a new house at a much higher price. Situated in south central Saanich, you can enjoy views across the valley. Saanich Inlet and Malahat mountains. Price in mid-fifties and if you hurry, there's time to choose your own color scheme.
595-5171 RICK KALLSTROM

CEDAR BY THE SEA
One block to the water from the large treed lot. Call for sizes. $13,900.
LES BOHER
595-5171 598-1665 (388-6275 Pgr.729)
TERRY SMOLLETT
595-5171 656-5882 (Mobile JL3-8876)

VIEW ROYAL ON THE WATER
Two suites to help pay the mortgage. This immaculate property sits on 1-3 of an acre with beautiful views from Helmcken Bay to Victoria. $119,900. Call:
LES BOHER
595-5171 598-1665 (388-6275 Pgr. 729)
TERRY SMOLLETT
595-5171 656-5882 (Mobile JL3-8876)

CONDOS.
Immaculate two bedroom, 1½ bath with 1160 sq. ft. in Fairfield. Hobby room and pool room. New MLS.
LES BOHER
595-5171 598-1665 (388-6275 Pgr. 729)
TERRY SMOLLETT
595-5171 656-5882 (Mobile JL3-8876)

LIVING AT ITS BEST
Combine old world charm together with modern services in the much sought after Fairfield area and you will agree this is a fantastic buy for the large family or for sharing. Main floor features living room with beamed ceilings, built in cabinets and attractive fireplace; den and sewing room, bright modern kitchen and 2 bathroom.s Upper floor has 4 bedrooms and 2 baths. Basement has a self contained 3 bedroom Inlaw suite, laundry and workshop. This home is absolutely immaculate and completely up-dated as to such things as 200 amp electric serivce, 1" water supply and much much more. Rear sundeck overlooks excellent garden and fruit trees. Large lower interest mortgage may be assumed. This home may be viewed by appointment only. Listed exclusively with, Asking $115,000.
595-5171 JUNE CORBY 478-8780

HOME OR CASTLE
$125,000
This sturdy structure can be both. Located high on the hill overlooking McNeill Bay and the Olympics, this home offers the ultimate in quality of construction and ease of living. Main floor (1500 sq. ft.) has 2 large bedrooms, 2 bathrooms, excellent kitchen, dining room and living room. Tremendous views are commanded from most rooms. The second floor offers a 3rd bedroom and tremendous scope for further development (1500 sq. ft.). The 900 sq. ft. basement has a huge rumpus room and ample storage area. Offered at a realistic selling price. MLS 16281. View today with:
TONY BROGAN
595-5171 388-6275 (Pager 2471)

PANORAMIC SEA VIEWS DRIVE BY
8526 LOCHSIDE DR.
(off Amity and Call me)
This new custom designed 1600 sq. ft. 3-bedroom luxury home situated on .6 acre (beach access) may be your "Dream Home". Heavy shake roof, picture thermopane windows on 2 levels. 2 artistic stonework fireplaces in living room and recreation room (R.I.), 2-4 pce. bathrooms on main, 20x14 master bedroom, drive-in garage, many extras. Today, could not be replaced for $110,000.
MILDRED STAPELLS
595-5171 (24 hours) 477-4868

Realtor
Canada Trust
No. 9-1537 Hillside Ave. 595-5171

3 BEDROOM CORNER TOWNHOUSE OWN SAUNA — FIREPLACE
Large family home, private fenced yard, spacious living rm., family kitchen, patio, sunny exposure, 1½ baths, laundry room, part basement, dble. carport, stove, fridge and drapes. Asking $54,900. 9¾ first mortgage.
MILDRED STAPELLS
595-5171 (24 hrs.)

BACHELOR PAD LOW DOWN PAYMENT!
Older one-bedroom bungalow with part basement located in a convenient area to town. Comfortable interior exceptionally well serviced; electric heat. Stove and refrigerator, as well as oil heater in the workshop. Nice fenced lot. Be quick at this price. $32,500. The owner will accept a low down payment and carry the blance. Call:
595-5171 SIMON FLETT 385-2471

VALLEY VIEWS
A house in the country? Lovely 2-bedroom with floor to ceiling rock fireplace. Eating area in kitchen. W-w carpeting thru-out. Large treed lot, overlooking valley and glimpses of Mt. Baker. MLS 15542. For viewing please call:
THE CLARKS
(LOLA OR BILL)
479-3010 595-5171 479-8727

Nanaimo Realty
VICTORIA LTD.
formerly
OLYMPIC REALTY LTD.

OPEN HOUSE
SAT. 10 A.M.-5 P.M.
3341 BETULA PLACE
TRIANGLE MOUNTAIN
Enjoy view of city and Mount Baker with breathtaking sunrises. Three bdrms., Finnish sauna, developed basement, two-car drive under garage, large lot. Priced to sell at $73,000. Proudly attending JOHN ADDICOTT 385-5741 or 477-8232.

WHO'S MINDING THE STORE?
You could be by investing in this corner grocery store and separate recently renovated two storey home. The store grosses approx. $6,000.00 per month and can be F.B.D.B. financed. Try your offer on the asking price of $79,000.00 by calling GORDON ELLIS, 592-0079 or COLIN CRAVEN, 386-0627 or NANAIMO REALTY (VICTORIA) LTD. at 385-5741 M.L. 15928.

OWNER MOVING
Must sell!!! 4 bedrooms, plus den, living room, dining room, kitchen with eating area. Full basement contains bedrooms, rec room, sewing room, extra bathroom. Swimming Pool 16x32x4, change cabana, playhouse, outdoor BBQ area, work shop. Excellent value at $74,500. ML No. 15938. Phone F. Colombin 385-5741 or 383-3033.

BRAND NEW QUALITY HOME
Situated in Sooke on a nicely treed lot backing onto parkland, three bdrms., master ensuite, living rm. with Spanish style fireplace, dining rm. with sundeck off kitchen with eating area, full basement framed and plumbed for future development. Full price only $54,900. Open to offers. SHIRLEY McLEOD 385-5741 or 478-8220.

FOR THOSE WHO LIKE TO ENTERTAIN
This immac. home situated in Sidney is completely developed up and down. Main level has 3 bdrms., large kitchen, dining rm. and living rm. Downstairs there is a den or 3rd bedroom, 2-pce. bath, laundry room, workshop area, recreation room. English Pub style with wet bar and eight stereo speakers. Full price $69,500. SHIRLEY McLEOD, 385-5741 or 478-8220.

Douglas Realty Ltd.
12 CENTENNIAL SQ. 385-8784

OPEN
FRI. 1-4
887 CLOVERDALE
Good 2 bedroom home with more rooms in the high basm't. Call us 24 hrs.
Mary Mcguire Donna Valikoski
479-7668 385-8784 384-2047

OPEN!
SAT. 1-4
1828 FELTHAM
Owner built near new 3 bedrm home. Developed barm't with fireplace in family room plus 4th bedroom. Call us 24 hrs. $74,900. MLS.
Mary McGuire Donna Valikoski
479-7668 385-8784 384-2057

OPEN HOUSE
3041 PICKFORD ROAD
SATURDAY 1:30-4
Take the opportunity to view this ideal home for the young family. Attractive living-dining room, large cabinet kitchen, two bedrms. on main floor, two bedrms. in full basement. Located on approx. ½-acre lot. Asking $55,000. In attendance or for prior viewing call:
ANNA CHANDLER
384-6939 385-8784

CHARMING
2 bdrm. cottage with quaint stairs leading to an extra hide-a-way attic room. Neat, clean, situated on 2 lots, 50x168 ea. Shrubs, flowers and green house. All within 10 minutes from city. $48,900. Call us 24 hrs.
Donna Valikoski Mary McGuire
385-8784 479-7668

FOUR BEDRMS — $64,900
Lovely modern 4-bedrm. (one in bsmt.) home on quiet crescent close to schools and bus. Large, bright kitchen withE.A., L.R. with fireplace, 2 bathrooms (one dn.) Large sundeck with S.W. exposure. Rec. rm., work rm., laundry in full bsmt. Landscaped and lovely to view. See it today with:
385-8784 DOUG RELF 479-5761

1.01 ACRES — $14,900
SHERINGHAM PT.
Sloped and wooded, this property has suitable bldg. site cleared that affords valley and mtn. views. Very short walk to two beaches. Water and power to property line.
385-8784 DOUG RELF 479-5761

NEW HOMES GORDON HEAD DELUXE
$64,900
BOB GARSIDE 595-5171
Canada Trust

BARGAIN $54,500
Handy to Shopping Centre
4 Bedroom, 2 Main, 2 up
Suit guest or growing family
Trades or terms welcome
TED BOWDEN REALTY
383-5524

$2500 DOWN
$325 per month. For sale by owner, Fernwood area. 2 bedroom, full basement, fully renovated with self-contained income cottage attached. Venor will rinance, $45,000. 383-5083

Montreal Trust

PRICED REDUCED!!
MUST SELL
Lovely townhouse in Gordon Head. 3 BRs, 2 baths. Large master BR, has walk-in closet. Bright kitchen with EA. L-shaped din. room and liv. room with fplace. Lower level RI for rec room, 4th BR or den and 3rd bath. Private yard and sundeck. Some view. Indoor swimming pool and sauna. Owner has sacrificed price for quick sale $53,000.
386-2111 DORIS BAIN 478-7927

COLWOOD FAMILY HOME
Lovely 4 BR. home in quiet res. area of nice homes. Main floor has 3 BR, kitchen with EA and built-in dwasher. Large private sundeck of liv. room and din. room. Rec. room, 4th BR, 3-pce. bath and room for further development down. This well kept home with CP on nicely landscaped roomy lot, convenient to schools, is ideal for quiet family at an affordable price of $64,900.
386-2111 DORIS BAIN 478-7927

NEW MLS $57,900
HIGH FERNWOOD
A very pleasant home, located high on Fernwood Hill — with a nice view over the city and of the Olympics. This 18-year-old home is in excellent condition, with hardwood floors throughout, the "L" shaped liv. room and din. room with fplace, two good sized BRs up, a 3rd BR in the full high clean basement, a pleasant garden with a large patio. This home won't last long so act quickly and call:
386-2111 AL WHEELER 477-4789

NEW LISTING
$48,900
Owner moving up Island, must sell this immaculate older, up-to date, stucco bungalow. Close to city centre. Excellent starter or retirement offering 2 BRs, new kitchen, sliding glass doors to covered deck. Finished basement with pool table size rec room. Level lot 64x112 with parking for trailer, boat, cars and great area for garden. Hurry and dial to view:
386-2111 D. BECKNER 477-4994

REASONABLY PRICED AT $64,500
GLANFORD AREA
A great and very clean family home. Very nice and professionally done in-law accommodation on lower level. Liv. room, din. room, 3 BRs, 3 pce bath, kitchen, hall on main. Rec. room on another liv. room, 1 BR, kitchen, 4 pce bath on lower level. Easy care lot. You really should see this home. For info and appointment phone:
E. W. PROKOSCH
386-2111 477-2194
R. KAISER

CLEAN WELL-CARED FOR BUNGALOW
Total finished area 1780 sq. ft. 2 BRs on main plus 1 BR down. 4 pce. bath on main, plus 2 pce. bath down. Rec room down. This is a nice home for a small family. Asking $48,700 (MLS) For further info. and appoistments phone;
E. W. PROKOSCH
386-2111 477-2194
R. KAISER

FERNWOOD
$51,900
Older 3 BR home, possibility for some revenue, large heated green house. Drive by 1327 Walnut Street, then call:
656-3924 WM. ROGERS 652-1891

FOR SALE BY OWNER. BEAUTIFUL 3-bedroom, no-basement home. 3 minutes from town centre. Shake roof, L-shaped living room with fireplace. $52,500. No less than $7,000 down payment, but will carry 2nd mortgage at 8 per cent. 2544 Cedar Hill Road, 382-1104.

CLOSE TO HILLSIDE AND GOVernment, 1 bedroom upstairs, 1 bedroom main with fireplace. 3 rooms in basement. 3 bathrooms. By owner, no Agents. 384-5514 days, 384-9206 even.

SELL IT
FAST
Through
CLASSIFIED
DIAL 386-2121

253 COUNTRY HOMES AND PROPERTIES

2 HOMES ON 2 ACRES
METCHOSIN
$129,900
Turn right off Metchosin Road by the golf course to 842 PEARS ROAD. The curving driveway leads to a delightful Colonial-style double home. Separate stairways to front veranda and breezeway dividing 4-5 bedroom, 2-level family accommodation on the right from single-level, 2-bedroom in-law or revenue property on left. Both over basement with individual meters. Put away your vacuum cleaner — both homes have built-in vacuum systems for dust free living! MLS No. 14598. IRIS VERNON at 598-3344. JACK MEARS OAK BAY REALTY LTD.

Sheltered
Give the kids a break. Only 30 minutes drive from Victoria, on large lot. This 2-year-old home offers lovely accommodation. 3 bedrooms on main floor. Fireplace in living room, sundeck, carport. Daylight basement all R.I. for 2 more bedrooms, rec. room and extra bathroom. Asking in the low fifties. All offers carefully considered. MLS. IRENE VAN 384-9191 or 382-9191.

Canada Permanent Trust Company

SIDNEY REALTY LTD
Real Estate — Insurance
Serving the Saanich Peninsula
656-3928

SAANICH PENINSULA PROPERTIES
For all real estate requirements
Box 1235, Sidney, B.C. 656-4000

3½% COMMISSION
WHY PAY MORE?
DIAL REALTY 656-3907

GORDON HULME LTD.
SIDNEY-SAANICH PENINSULA
656-1154 2444 Beacon Ave.

"RICH AS COUNTRY CREAM"
798 Gwendolynne
Off Latoria — in Metchosin
This beautiful tudor style home is indeed the "CREAM OF THE HOUSE CROP" located on 2 ACRES OF CENTURY OLD TREES. Has 2000 sq. ft., of gracious living, includes FOUR BEDROOMS. Built in kitchen nook and dishwasher, floor to ceiling old BRICK FIREPLACE. In beamed family room, W to W. earpeting throughout, many, many other features including basement, SHAKE ROOF, DOUBLE GARAGE and COVERED SWIMMING POOL.
THIS IS REAL VALUE FOR ONLY
$89,400
PHONE J. T. MILLS
385-3411 or 388-6752
Ker & Shephenson Limited
680 Broughton

SINCE 1887
Pemberton, Holmes Ltd.
1000 GOVERNMENT ST.
A. 10 ACRES, ORCHARD, RICH RICH FARMLAND. ONLY $7,000 down payment required. This is excellent Metchosin bottom land; some good timber too. Asking $69,500 end payment. A very good chance to start your own small farm, market garden or mini ranch. MLS 14208.
B. 10 GLORIOUS ACRES. Firs, oaks, arbutus and unsurpassed sea and mountain views. Main water and hydro. Charming glades, fairly level some pasture. Ideal spot to plan your new home on this country estate. Firm price of $69,900. Terms. MLS 15682.
DESMOND HOLMES
384-8124 or 478-1227
PEMBERTON HOLMES LTD.
1000 Government St.

Almost Waterfront!
Reduced to $72,500
What a lovely retirement home. This was built to the desire of the owner. Ground level has workshop, utility area, large family room with fireplace and views over water. Main level has bright kitchen opening onto large sundeck, and leading through inline dining and living room. All three front to water views through picture windows. Living room has lovely end wall floor to ceiling stone fireplace. 3 bedrooms all are carpeted. Lovely 1-acre lot has garden shed, workshop and guest "sleeper" cottage. A fine offering, 13 miles west of Sooke at $72,500 on MLS. Owners will trade for house in town. Call FRANK WILLS at 384-0581. Wills & Wonnenberg Realty Ltd.

SIDNEY SEAVIEW
REDUCED TO
$46,500
FIRM
Ready for immediate occupancy this well preserved 1130 sq. ft. 2 bedroom home features a 26 x 12 living-dining room, sundeck, a very large modern kitchen, a utility - sewing room, etc. etc. Located close to the Beach, with view of the Olympics and walking distance to shops, this ML 15320 must be the Best Value in Sidney.
656-4000 K. DROST 656-2427
SAANICH PENNINSULA PROPERTIES LTD. SIDNEY

256 WATERFRONT PROPERTIES

FARMER
Investments & Realty Ltd.
825 BAY ST. 382-2134

CHOICE WATERFRONT
Ideal retirement or small family home. Nearly 2,600 sq. ft. of finished living area on two levels. Spacious fireplace, living rm. with plate picture windows, in'line dining rm., kitchen and enclosed sun room all with a beautiful seaview. 2 bedrooms on the main floor, plus large guest room up. Lower level comprises large rec. room with open fireplace, sunny laundry rm. and 3-pce. bath. Lovely lot with fruit trees and garden space. Just a few steps to a safe sandy beach, complete with seawall and small boathouse. Excellent location close to airport, golf courses, ferries and the friendly town of Sidney. $97,500.
Gerrie Hutton
382-2134 or 386-3927 (res.)

Double Waterfront WITH Moorage
An exclusive TOWNHOUSE DEVELOPMENT with a SEA VIEW front and back. Finally an area with ALL THE ADVANTAGES of your own PERSONAL MOORAGE and PRIVACY without the annoyance of traffic or noisy pets. TOTALLY SECLUDED, BEAUTIFULLY TREED and we can even help with lower than usual interest in our EXCLUSIVE FINANCING TERMS. At a realistic price of $94,950. Please call:
RUTH or STEVE SALAGA
386-2911 or 479-5632
Homefinders, Wall and Redekop

SEABOARD PROPERTIES LTD.
WATERFRONT
Over ½ acre of beautiful woodland facing Satellite Channel. Good Well. Only 2 left. $58,500 and $61,200.
ROSE RUSE
652-1141 652-2694

WATERFRONT ASKING PRICE $22,500
1 acre of beautifully treed land. Overlooking Ladysmith Harbour facing south. Good Bldg. site. Contact PATRICK SNOW or DON LAYMAN, ISLAND HOMES LTD. 386-7545 for further Information.

CORDOVA BAY
Scenic waterfront lot on Major Road. 1-3 acre. Picturesque setting of rock and trees overlooking San Juan Islands. Engineered septic tank drawing available. $49,500. 383-8130.

⅓ ACRE FLORENCE LAKE. Phone 382-7368 after 7 p.m.

258 CONDOMINIUMS and TOWNHOUSES

LOW DOWN PAYMENT
2 Bedrooms, 1½ baths, dining room and large living room make up this exceptional buy in this brand new condominium with closed security parking and recreational room. MLS 16289 and priced at $40,300.
RICK KINNIS 477-9394
WESTMONT REALTY LTD.
920 Hillside
386-6796

OPEN HOUSE 926 MARKET
Friday and Saturday 1-6 p.m. Spacious 3 bedroom townhouse on quiet cul-de-sac, near bus, shops and park. Unique design with private patio and storage shed. Full price $46,000 with 10¼% assumable mortgage. 382-6966.

ARRAN HOUSE
Open to View
Mon.-Sat. 1 to 5
545 RITHET ST.
(Between S. Turner and Menzies, 1 block from Dallas)
2-Bedroom superbly constructed condominium. Homes from $49,000.
To view at your convenience call
598-5166

NEWSTEAD REALTY LTD.
1637 Fort St.
598-5166

Whyte & Gower
Oak Bay Properties Ltd.
2227 Oak Bay Ave.
592-2407

OAK BAY
2 bdrm. condominium in Lansdowne area. 1½ baths, double sink, garburator, stove, fridge and dishwasher. Close to sea, Uplands, Oak Bay Rec. Centre, University and golf course. All this for $42,500. To view call Susan LEGGE 382-5408 or 592-2407 anytime.

COOK - HILDA
$43,200
Almost new — BRIGHT, SUNNY, 2 bdrm. condominium 1½ baths, close to downtown, bus, shopping, park and sea. To view call HUGH YEREX 479-8169 or 592-2407 anytime.

P.R.B.
P. R. BROWN
AND SONS LTD.

CONVENIENT
GOOD VALUE $29,000
Spacious two bedroom condo near shops, schools, bus. Lovely condition, nice w-w carpet, range, fridge, wringer washer, dryer all included. Common property includes playground and swimming pool too! Ideal for young family.
Financing available
ML 16164.
STAN WINTERBOTTOM
385-3435 598-2253
P.R. BROWN and SONS LTD.

SECLUSION IN FAIRFIELD
Down Faircliff Lane — Colorful two-bedroom condominium suite located in swish Faircliff Manor. Wide suite entry and spacious open plan. Excellent building amenities and superb lawns and picnic areas for summer time enjoyment. Building maintenance program is second to none and worthy of consideration even by those people who own suites in other buildings. Covered parking and extra storage. Be quick at $48,500. Call SIMON FLETT anytime, 595-5171 or res. 592-7451. MLS 15738.
Canada Trust

COMFORT FOR $25,900
IMMEDIATE POSSESSION
ONE BEDROOM
CLOSE TO EVERYTHING
Just stop and think! Here is comfortable, convenient, clean living accommodation for a retired couple, young married people or single person. Over 700 sq. ft. of floor area. Taxes only $291 gross per year. Monthly maintenance is only $29.32 and includes hot water, heat. This is a main floor suite and very quiet. Trades will be considered. Phone Frank Beamish Realty Ltd. Now. 385-5113.

CRAIGFLOWER
HALF SXS DUPLEX
Deluxe 4 bedroom, 2 storey home entirely separated by a 10 ft. space. Quality built and only 2 years old. On main floor: 3 large bedrooms, luxurious 4 pce. bathroom, 12x20 family room, courtyard entry. 2nd floor: 15x18 living room, 10x12 dining room in line. Master bedroom, 4 pce bathroom. Expensively carpeted throughout. Total living space almost 2,000 sq. feet. Price $59,900. Offers invited.
595-5171 DIRK OKKER 478-4501
Canada Trust

COLONY PARK MANOR
Delightful one-bedroom condominium suite tastefully decorated and in shining condition. Views over the front garden. Ideally situated between Mt. Tolmie and Cedar Hill, assuring warmer climate conditions. Speaking of warmth — no heat bills to pay! Best suited for single lady or gentleman. Indoor heated swimming pool, swirlpool, games and hobby rooms. $34,000. Call SIMON FLETT anytime, 595-5171 or res. 592-7451. The Canada Trust Co.

Racquet Club LUXURY
Sun patio of fully equipped kitchen. Spacious living room with fireplace, dining area, 3 bedrooms, master with walk-in closet and private balcony. 2 bathrooms. Workshop. R.I. recreation room. Fenced front yard. $54,500.
TED WALFORD
Residence Office
598-1420 477-1841
BLOCK BROS. REALTY LTD.

$2,200 Down
Fabulous condominium. 3-bedroom accommodation, over 1150 sq. ft., 6 months old, family oriented. Close to all needs. Only $44,000. Better than renting. Call now. MANUEL LOPEZ 477-0141 or 384-9150.

Canada Permanent Trust Company

UNIVERSITY HEIGHTS
$35,000
Spacious 1-bedroom home. Beautifully appointed, large living room, galley kitchen (very nice), range and fridge, drapes included, washer and dryer in building. Deluxe building with only 28 homes. Please call:
JOHN or ROMA MOLYARD
477-0191 384-4827
Royal Trust Real Estate Dept.

TOP FLOOR CORNER
2 bedroom condominium, 1½ baths, private sunporch by oak tree. Adult orientated, no pets. 2 parking spaces, sauna, whirlpool, billiard rm., hobby rm., MLS 16227. $43,500.
MILDRED STAPELLS
595-5171 (24 hours)
Canada Trust

LUXURY PENTHOUSE
Panoramic sea views and city views from the 9th floor. Central location, 2 bedrms, 2½ bathrms., living rm., fireplace, large roof top areas. Asking $94,500.
MILDRED STAPELLS
595-5171 (24 hours) 477-4860
Canada Trust

ROCKLAND AVENUE
Bright 2-bedroom condominium, facing south. 1½ bathrooms, sauna, swirlpool, games room. Close in. Oil hot water heating.
$44,900
JOHN TODD 384-9335, 598-7849
david burr ltd.
655 Fort St. 384-9335

CONDOMINIUM
"Petite" 1-bdrm. condo in concrete building within walking distance of city. Very tastefully decorated. Underground parking. $37,900.
386-3231 LARRY WAGNER
on pager
BLOCK BROS. REALTY LTD.

SACRIFICE
Bachelor condominiums in Rockland. Loft with seaview, low monthly assessment plus a low $4000 down payment. Must sell 388-9626 after 5 p.m.

the Permanent
1125 DOUGLAS ST. and 3647 SHELBOURNE ST.

Affordable Quality
HAMPSTEAD HOUSE
—2 Bedrooms
—Most have 1½ baths
—Carpets by Jordans
—Extra large balconies (some glassed in)
—Separate dining
—Double sinks
—Controlled entry
—Sun roof
—Much much more
OPEN DAILY
(Mon. to Saturday)
1:30-4:30 p.m.
Priced from $35,500.

QUIET LOCATION
955 DINGLEY DELL
(The Gorge off Selkirk)
SID HASLAM 477-1994 or GRAY LAITE 656-5267, OFFICE 382-9191

Make An Offer
SELLING OUT last remaining 2-bedroom suites located in WINDSOR MANOR, 848 Esquimalt Road. Priced from $33,900 — as low as $1,700 down. Brand new units complete with appliances, drapes, parking, etc. Larger units with en-suite baths. Visit our display suite No. 3 open Wed., Fri., and Sat. 1:30-4:30 or view by appointment with HERB McDANNOLD, 658-8844 or 382-9191.

$1,750 Down
3 bedroom, 2 storey suite. Spotless condition, children and pets welcome. Phone R. W. RHODES 382-9191 or 479-9241.

$1,700 Down
Deluxe top floor. 1 bedroom suite, swimming pool, sauna and swirl pool, billard room etc., etc. Phone R. W. RHODES 382-9191 or 479-9241.

Exceptional $23,500
Near new bachelor suite, sunny, good views, underground parking, appliances. Now renting at $230.00 per month. Excellent opportunity for personal use or investment. MLS 15128 PAUL HYATT 656-3150

"Extra Large Duplex
$82,400 Brand New"
Each side has: 3 bedrooms, 1½ baths, electric heat. Wall-to-wall carpeting. Separate dining. Vendor will carry some financing. Please call DOLORES MILES 652-2735 or ERNEST WILLDEN 598-6034 MLS 15740

Canada Permanent Trust Company

TWENTY CONDOMINIUMS AT
EVERGREEN HILL
1188 YATES STREET
Open to view 1 p.m.-4:30 p.m. every afternoon except Sunday.
QUALITY CONSTRUCTION and DESIGN on a DOWNTOWN LOCATION
All residences are two bedrooms, two bathroom and are priced from $39,900 to $47,000. Financing is available. Don't buy till you have seen these. For viewing or information anytime call:
REALSPAN PROPERTIES LTD.
388-6454
J. F. Colwell R. I. Murphy
592-9828 592-7250
B. Crothers
652-2553

ROYAL WOODS
1005-1009 McKenzie
(By Quadra)
—heated indoor pool with sauna, whirl pool, exercise room and changing rooms.
—Two deluxe recreation lounges
—Tudor motif reading room
—Hobby room, workshop
—Championship-size billiard table
—Tennis court
OPEN HOUSE DAILY
10 a.m. - 4 p.m.
(Except Sunday)
Call 479-8886 or 479-1113
Park Pacific
Investments Ltd.
383-4124 anytime

BICKERTON CRT.
ONE BR.—$43,500
Bickerton Court is one of the finest adult buildings in Victoria, with a lovely indoor pool, penthouse lounge, main floor rec room, a pleasant garden and patio area adjoining the pool and right across the road from Beacon Hill Park. This lovely one-BR unit is in excellent condition, located on the 2nd floor, with a southern exposure overlooking the garden and the park. MLS 16271. To view, please call:
A. D. WHEELER
386-2111 477-4789
MONTREAL TRUST CO.

WANT TO TRADE?
It's possible — if YOU are looking for a delightful, spacious, window bright, one-year-old two-bedroom strata home featuring extra large living room and two bathrooms. Adult oriented building, nice Esquimalt location. Special at $37,000.
Please call:
RATHER Realty LTD.
384-0212

NO REASONABLE OFFER REFUSED
on this spacious 1 bedroom apartment home in Kensington Terrace on Inverness Street. Small den or separate dining room. Appliances —including dishwasher. Good 10½% 1st mortgage. Vacant and MUST BE SOLD IMMEDIATELY. MLS.
Asking $34,900 but Try Your Offer.
JERRY DOWNER 383-3865
or 384-8075 pager 344
PACE PROPERTIES LTD.
595-2413

BY OWNER—NEW, ELEGANT, Shorewood House, Rithet St., Condominium 2 Brms., 1½ baths, Lge. L.R. w. open FP, DR, Private Balcony, Carport, Sauna, Workshop, Recreation Games Room, 3rd floor, with Elevator, $49,500 includes 7 new appliances. Phone 385-2693.

EXCEPTIONAL VALUE
2 BDRM., 1½ BATHS
QUIET INNER COURT
SAUNA WHIRLPOOL BILLIARDS VIEW
IMMEDIATE POSSESSION
$39,900 FIRM
387-5321 local 219 days
or 385-9660 evenings.

WALTHAM HOUSE
1101 HILDA ST.
Bright, spacious 2-bdrm condominium suites. Ideal location close to all amenities. From $42,500.
Open to View
Mon.-Sat. 1:30-4:30

CLARENCE HOUSE
139 CLARENCE ST.
1 ONLY
Deluxe 1250 sq. ft. 2-bedroom suite, unsurpassed views, indoor swimming pool. Priced at $72,000.
Open to View
Mon.-Sat. 1:30-4:30

Whyte & Gower
Oak Bay Properties Ltd.
2227 Oak Bay Ave.
592-2407

OPEN HOUSE
MON.-SAT. 2-5 P.M.
YORKSHIRE HOUSE
935 Fairfield Rd.
4 only 2-bedroom homes remain priced from $43,500.
Quality construction—short walk to downtown and Beacon Hill Park.

GRANDE OAKS
3968 Cedar Hill Rd.
Unique adult oriented townhouses. 18 units on 2 acres featuring recreation house with sauna, swirlpool and lounge.
$58,000-$59,900.

CANADA TRUST
1537 Hillside Ave.
595-5171

THE SAVOY
777 Blanshard at McLure
Beautifully designed steel and concrete building with neighbors like the Empress, Executive House and Chateau Victoria.
Four prestige suites still available.
For appointment to view call.
Mike Ruddy 656-4089
Robert Young 477-8749
George Black 82-2426
Park Pacific
Investments
383-4124, Anytime

Spencer Castle
2910 COOK STREET
A Unique Luxury Complex
—4½ ACRES OF LANDSCAPED GROUNDS
—GUEST HOUSE offering:
7 en suite bdrms
reception facilities
large indoor swimming pool, saunas.
—6 STOREY CONCRETE AND STEEL BLDG.
—2 BDRM., 2 FULL BATH CORNER SUITES.
minimum 1345 sq. ft.
spectacular views
BUY DIRECT FROM BUILDER
OPEN THURS., FRI., SAT. 1-5
For appointment call 384-4013, 598-1060, 595-4329
Danzo and Franco Holdings Ltd.

FARMER
Investments & Realty Ltd.
825 BAY ST. 382-2134

CHATEAUNEUF
1149 Rockland
The quality condominium of 2-bedroom homes is now open for viewing Mon.-Sat., 1-6 p.m.

ORCHARD HOUSE
Studio from $21,000
1 Bedroom from $26,500
2 Bedroom from $36,000
Open 2-8 Daily
Saturday 1-6
Sunday 1-6
647 Michigan St.
382-8231 382-8232

THE SAVOY
"A RARE OCCASION"
Two superior studio one-bedroom apartment homes now available. Tremendous buy at $37,000 and $38,000 in a steel and concrete building in centre of town. 777 Blanshard at McLure. To view call Park Pacific Investments, 383-4124 or 479-1113.

TRY YOUR OFFER
1560 sq. ft. family viewing, 3 bedrooms (master 20x12), 1½ baths, main floor laundry room, living and rec rooms both 20x12. Private patio, garden, work storage area. Double parking at door. End unit. Washer, dryer, range and fridge. Offers to $51,500. To view 595-8863.

3 BEDROOMS
$500. DOWN
We will carry the balance. Two-storey, wall to wall, fridge, stove, washer, dryer, drapes. Low taxes and maintenance fee. Gorge Vale call Jim 383-4568.

BURNSIDE-TILLICUM
3-Bedroom townhouse for sale by owner. 1½ bath, completely redecorated throughout, swimming pool, close to school and shopping. $36,500. 385-5513.

$23,300
Very large immaculate bachelor suite for sale, top floor, many extras. Worth seeing. 383-2888 or 385-7455. No agents.

JACK MEARS
OAK BAY REALTY LTD.
"The Professional People"
2194 OAK BAY 598-3321
3618 SHELBOURNE 598-3344

WOULD YOU BELIEVE??
A lovely clean 1-bedroom home — close to town for only $23,500.00. New rugs and smartly decorated. For viewing call: BETTY McFARLAND or PHYLLIS COUTTS at 598-3344.

LARGE BEDROOMS
This two bedroom suite has above average size rooms with added features, storeroom ensuite and Hot water heat included in Maintenance cost. Quick possession. Price $38,500.

SHADY BALCONY
Away from summer sun — top floor, 2-bedroom unit commands view over rooftops; spacious rooms; carpeted throughout; labour saving kitchen; 1½ bathrooms. Basement billiard room in quiet adult-oriented building. 1041 ROCKLAND (at Cook in Fairfield district). Yours for $48,000. Call: IRIS VERNON for full details at 592-0968 or 598-3344.

NEWSTEAD REALTY LTD.
1637 Fort St.
598-5166

OCEAN VIEWS
This 2-bedroom, top floor, corner suite is in a very smart building, has a KITCHEN window (very rare) and has views that must be seen. For a complete description call me about this $55,500 home. MLS 15813.
598-5166 BRUCE KLAVER 384-0755

A. E. LePAGE
WESTERN LTD. REALTOR
1395 HILLSIDE AVENUE
James Bay or Fairfield. One bedroom condominium needed up to $30,000 for cash buyer. Older building okay.
Phone Paul Smith 383-6905.

SOUTH OAK BAY TUDOR
Character home, living room with marble fireplace, leaded windows, 3 bedrooms, dining room, modern kitchen, no basement, fenced yard with privacy. No agents. $70,000. 592-1391.

263 GARAGES FOR SALE, RENT OR WANTED

AUTOMOTIVE AND BOAT storage, month to month, $30. Heated, indoors. 382-5522.

WANTED TO RENT: HEATED garage, Esquimalt area. 385-0709.

265 HOUSES WANTED TO BUY

A. E. LePAGE
WESTERN LTD. REALTOR

RESIDENTIAL PROPERTY
125,000 TO 200,000
For out of town executive moving to Victoria. Home could be 2500 to 3000 sq. ft. on any property from a large lot to 5 acres, but must have some privacy. If you have such a property for sale please call Eric Frazer 386-6331 or res. 743-9155

OAK BAY RESIDENTS—
Required, two-bedroom bungalow with spacious living room and average size dining room. Large attached garage will suffice if there is not a basement. Cash available. Your consideration of this request will be held in confidence. Please call:
595-5171 SIMON FLETT 592-7451
Canada Trust

WANTED
WILLOWS SCHOOL AREA. 3 bedroom home with full basement and preferably with large kitchen and family rm. I have a ready buyer for anyone who may be interested in selling their home in this area. Please contact:
652-3103 JOAN HOPPER 592-2431
LANSDOWNE PROPERTIES LTD.

MUST BE JAMES BAY OR VIC WEST
Small family requires 2 or 3-bedroom home preferably with a basement. Will consider anything up to $50,000. Call Chris Greig at Castle Properties, 386-6164 or 479-7995.

WANTED
A family of five urgently require a 3 bdrm. home with basement. Age or area not important but must be close to Primary School.
AZAM 383-3440
or ISLAND HOMES LTD. 386-7545

CASH FOR YOUR HOME
Investor will pay spot cash for any home, any area, up to $45,000. Call GLENN NICHOLLS, 592-2431 or 598-7689 (24 hrs.) Lansdowne Properties Ltd.

WE WILL BUY YOUR HOUSE
for cash if it is suitable for rental. Please contract the Sales Supervisor of Homefinders, Wall and Redekop
386-2911

WANTED
Three bedroom full basement home on a large lot in Langford, Colwood or Metchosin. Priced to $70,000. Anna.
ANNA CHANDLER
384-6939 385-8784
DOUGLAS REALTY LTD.

RETIRED EXECUTIVE
Needs quality 3-bedroom home. Good residential location in Saanich Pen. All cash to vendor $75,000. Call HEIDE WHITE 388-6231, 652-1828. CENTURY 21, ISLAND PACIFIC REALTY

WANTS FAIRFIELD
Retired couple require 2 bedroom home up to $65,000 Cash. MUST BE IN GOOD CONDITION. Call Chris Greig at Castle Properties Ltd. 386-6164 or 479-7995.

TORONTO COUPLE
Want to relocate in Victoria area. They need a 2 or 3 bedroom home in any reasonable area. Call Bob Kohlruss at Castle Properties Ltd. 386-6164 or evnenings at 598-7689.

CASH BUYERS
For 2- or 3-bedroom home with basement preferred. Two purchasers want newer homes close in. Phone VICTOR WONG, 385-2458, Byron Price and Associates Ltd.

URGENT
Side-by-side duplex in good area. Wanted immediately. Cash. Irene Dalziel 386-6164 or 477-6380. Castle Properties Ltd.

WILL PAY CASH!
Need as soon as possible: older home needing repair, anywhere on Vancouver Island. Leave phone number with answering machine. Phone 652-1562 anytime.

WANTED
Retirement home, Cadboro Bay area — phone R. KEELING 388-6231. Century 21, Island Pacific Realty.

2-BEDROOM HOME AROUND $45,000 with rent to own option. Will do any maintenance required. 384-4002.

WANTED
Good solid two bedroom, full basement home, not over $48,000. Cook-Maplewood area. 656-2457.

PRIVATE
Want older home immediately — will pay cash. 479-2209.

265 HOUSES WANTED TO BUY

A. E. LePAGE WESTERN LTD. REALTOR
1395 HILLSIDE

WANTED OLDER HOME
For a large family moving to Victoria May 1st. Maximum price not over $90,000. Some character would be a great asset. Any reasonable area. Call Len LeDoux, 386-6331 or 382-9852.

WANTED — SxS duplex, good area, close to town.
WANTED — Strata titled duplex, in good area.
WANTED — Waterfront, modern home, Cordova Bay area, 3-4 bedrooms, up to $150,000.
WANTED — 2-5 acres suitable for horses with character home. Up to $120,000.
If your property is for sale or you are thinking of selling, please call:
TONY BROGAN
595-5171 388-6275 (Pager 2471)
Canada Trust

LANGFORD
This young couple is moving over from Vancouver during April and requires a 2 bedroom full basement home or a 3-bedroom one-level home. Must be located in Langford. Price range: $45,000. Please call Bob Kohlruss, 598-7689. Castle Properties Ltd. 386-6164.

URGENT NEED FOR OLD homes. Quick decision. No commission payable by owner. Call now.
598-5166 RAY SUTTON 652-3586
NEWSTEAD REALTY LTD.

268 LISTINGS WANTED

SHAWNIGAN REALTY LTD.
Shawnigan Lake 743-5311
LIST YOUR SHAWNIGAN, COBBLE HILL OR MILL BAY PROPERTY with
743-5311 JOHN ETTEMA 743-2607
743-5331 MARIE MALBON 743-5145
Call Collect Anytime

NOW IS THE TIME TO SELL!!!
In order to relocate prior to next school term — for accurate appraisal — guaranteed advertising and 24 hour service, please call:
595-5171 DICK JAMES 592-2139

Residential or revenue. If you are thinking of selling, I shall appreciate your call.
AZAM 383-3440
or ISLAND HOMES LTD. 386-7545

270 EXCHANGE REAL ESTATE

MOVE UP — MOVE UP TO THIS brand new Oak Bay deluxe (2300 sq. ft. finished area). Unique spiral stairway to elevated den with sea view. Owner will consider trade. Price $175,000. DON BACON, Byron Price & Associates Ltd. 385-2458.

271 LOTS FOR SALE

It's A Beauty
Nicely treed, good sunny exposure, paved road and on piped water in North Saanich near the Chalet. Priced to sell at $32,500. MLS GRAY LAITE 656-5267 or SID HASLAM 477-1994 or OFFICE 382-9191.

Canada Permanent Trust Company
TRANS-CANADA GOLDSTREAM AREA REDUCED, $29,900
This larger than average lot borders on Goldstream Park and Sooke Lake Rd. Presently zoned Duplex. Kindergarten, limited agricultural, etc. Perc tested, water at street. Terms are available, MLS Please call:
C. A. CLIFF ANDERSON
384-8124 477-3994
PEMBERTON HOLMES LTD.
1000 Government St.

UVIC BUILDING LOT
Fully serviced 11,000 sq. ft. with views of Cadboro Bay. $40,000.
PARKSVILLE, COLUMBIA BEACH
Fully serviced fantastic location. Fast sale—$25,000.
BRIAN RIPLEY 598-3321
JACK MEARS OAK BAY REALTY LTD.

SEA VIEW
1.06 Acres $21,000
.71 Acre $18,000
SOOKE BASIN
Please Phone
388-4271 592-6338
Jack Swanston
J. H. WHITTOME & CO. LTD.

Shawnigan Lake Country Club
Large lot, close to lake, with all the ammenities of the Shawnigan Lake Country Club. $14,900.
477-1841 TED WALFORD 598-1420
BLOCK BROS. REALTY LTD.

SOOKE — 2.88 ACRES
Located on Tugwell Road
122 Foot frontage
Offers on $24,500
Call
AL TASSIE 385-5741
or
384-9069 anytime
Nanaimo Realty (Vic.) Ltd.

LOTS FOR SALE
Approx. 16,000 sq. ft. City location. Possible low density. Presently zoned duplex. Asking $85,000.
OLIVE R. MARTIN
386-3231 385-7264
BLOCK BROS. REALTY LTD.

2 LOTS
Metchosin 2.44 acres, $23,000. MLS 15119 and Ardmore .9 acre with drilled well, $39,900. MLS 15743.
THE ZIEGLERS
595-5171 592-1768
Canada Trust

DUNCAN—SOMENOS RD. AREA SERVICED BUILDING LOTS
$14,500 - $2,500 DOWN
Please call Rick Hawkes at Victoria Mortgage Corp. Ltd. 384-7128 or Res. 477-0529 (collect) agent inquiries welcomed.

OVER 2 ACRES HAPPY VALLEY
$29,500
595-5171 DICK JAMES 592-2139
CANADA TRUST

ROCKLAND
ALL OFFERS
3 beautiful lots ready for your dream home, services in. $43,000 each or offers. Ross, Marion or Bob, 477-9514, Century 21 Principal Properties.

SEAVIEW LOT
Cleared and fully serviced lot in an area of prestige homes in PARKSVILLE. Lot size 90x127 appr. An excellent buy for $17,900.
652-3103 JOAN HOPPER 592-2431
LANSDOWNE PROPERTIES LTD.

BUILD 6 HOUSES
On this scenic wooded 29,000' Selkirk site. Water access. Asking $125,000. Vancouver Island Development Corporation. 386-1381.

BUILDING LOT
5040 West Saanich Road. $16,000 with small down payment. Owner will carry balance. 11%. Phone 112-748-3814.

½ ACRE LOTS IN NORTH SAANICH, all with water. And some with wide sea views. $25,000 and up, Sparling Real Estate 656-5511 Betty DuTemple, 652-3219.

GORDON HEAD LOT, ON sewer. Approx. 80'x140'. Ready to go. Close to water. $38,000. BILL McCULLOCH, 479-4487 or 385-2471, Johnston and Co. Ltd.

AT MILL BAY, 312' ON ISLAND Hwy. above traffic noise. view of Salt Spring and ferry passage. No restrictions. $21,500 or best offer. 477-4441.

SEA AND CITY VIEW, FROM high on Triangle Mountain, over ½ acre. Asking $28,000. Phone 386-0568 after 6 p.m.

OFFERS INVITED ON PRIME building lot on Linden Ave. ½ block from the beach. Plans for custom home available. 383-6372.

2 ACRE BUILDING LOT, SERviced, Klahanie Drive. $29,500. 478-3398.

HALF ACRE LOT FOR SALE. Cobble Hill area. $12,000. 743-5208.

271 LOTS FOR SALE

Houlihan Place
Large, treed, fully serviced building lots in high, Eastern Gordon Head with sweeping sea views. A beautiful area for the superior home and ideally located for the family. A limited number available in this stage. Your inquiries are welcome.
CONTACT AGENT
STEVE MOONEY
385-7761 24 hrs. 477-4197 Res.
D. F. HANLEY AGENCIES LTD.

EXCLUSIVE
Excellent building lot on Braemar Ave. Over nine-tenths of an acre in a very desirable area, near the sea. For further information call:
KELLY or ENA NEMETH
595-2961 Bus. Res. 477-4641

TODAY'S BEST BUY
Two beautiful half-acre lots in a rapidly developing area north of Ladysmith. See us for lot plans, and information regarding improvements and building scheme. MLS 75614. National Trust Co.
KELLY or ENA NEMETH
595-2961 Bus. Res. 477-4641

SHAWNIGAN LAKE
Treed-quiet-town water — paved roads — perc. tested. 4 blocks to Lake, store, post office, laundry, schools, etc. Reasonable terms, discount if more than one taken by anyone. Go to Shawnigan Mill Bay Rd. turn west 3 miles to Wallbank Rd. (White house has "lots for sale" sign on it) turn 1 block to Wilmot Ave. and left again to La-Gorda Pl. Phone Gordon 112-743-2911.
Shawnigan Enterprises

273 PROPERTY FOR SALE

MAKE YOUR DREAMS COME TRUE
For less than $50,000 you can buy a beautiful 15 acre parcel on the lovely resort island of Orcas (San Juan). Property is mostly trees with varied terrain, parts are cleared and have old bearing fruit trees. Absolutely magnificent ocean and island vistas from some of the higher areas. Many building sites. Easily subdividable into five acre parcels. 9% financing with liberal terms. 652-3436 for more information or to make arrangements to view.

2.36 ACRES—APARTMENT OR INDUSTRIAL SITES
Located close to city centre. Present net income $46,000 per year. Short term leases. This land is an ideal industrial site or can be developed for apartments immediately.
For information call. Mark Hartwig, 388-9181, after hours 382-7784.

NORTH SAANICH
—Two acres with waterfront access
—Western exposure and views
—Beautifully treed
—Drilled well
—Offered at $46,500. (Terms.)
—Telephone PETER NASH at 598-3321
JACK MEARS OAK BAY REALTY LTD.

300 ACRES AT COBBLE HILL, O.K. for subdivision into 29 parcels. Full price $450,000, with good terms avail. Allan Klenman, 592-9771, or TOWN and COUNTRY REALTY. 382-7276.

274 PROPERTY WANTED

PROGRESSIVE CONTRACTOR needs small parcels of land for town houses, condominiums or single family dwellings. Fast decisions, all areas considered.
PHIL SIMPSON
386-7521 595-1863
BOORMAN INVESTMENT CO., LTD.

DESPERATE!!! NEED SXS DUPLEX
Desperately need newer side by side duplex with 3 bedrooms each side. Esquimalt or city area. Up to $100,000.
477-1841 TARA BHALLA 382-8879
BLOCK BROS. REALTY LTD.

ALL CASH
We will pay you cash for one lot or more, suitable for building; or acreage of any size in Victoria area, suitable for development. Phone now, Kasapi Construction, 386-6191.

REQUIRED IMMEDIATELY
Lots, duplex lots, land for subdivisions, townhouses and apartments. Top prices. Quick decision Cash. Unicon Homes Ltd., 386-0130.

BUILDER WANT LOTS IN ANY area suitable for single family residence or duplex construction. Call GERRY FINNIGAN 383-4739 or GLENN NICHOLS 598-7689
Lansdowne Properties Ltd.
592-2431

BIG BUYERS ARE WAITING for land anywhere. Consider subdivisions, townhouses, apartments or your offer. Call now! Ammy 592-7733 or 386-7721. Investors Syndicate Realty Ltd.
1111 Government St.

WANTED: ¾ TO 3-ACRE TREED lot, preferred area Prospect Lake, Old West or West Saanich Rd., Cordova Bay. 479-5986 after 5 p.m.

WANTED: LARGE WATERFRONT acreage, Campbell River — Kelsey Bay area. Send particulars to Victoria Press, Box 786.

BUILDING LOT WANTED, COLwood, Metchosin, Langford. Call 592-3101.

280 ACREAGE FOR SALE AND WANTED

A. E. LePAGE WESTERN LTD. REALTOR
1395 HILLSIDE AVENUE

ATTENTION DEVELOPERS
Multiple possibilities for 2.08 acres just inside South City limits of Duncan. Viable land cost, great location. MLS 15401. For information call Linda Page at A. E. LePage Western Ltd. 396-6331.

WANTED LOTS
Any kind, anywhere — up to $24,000 cash. What have you? Call Len LeDoux 386-6331 or 382-9852 anytime.

TREED — VIEW
1 ACRE $17,900
A high side of the road lot with easy slope, and panoramic views of the straits. In Sheringham Estates, a beautiful subdivision 13 mi. west of Sooke, which is adjacent to 160 acre Provincial Park and beaches. Lot has driveway installed, on blacktop, hydro, phone and piped water. A wonderful spot for your "rec" home. Try $4,000 down. Bank financing to qualified buyer. MLS No. 16197. Call Frank Wills at 384-0581. Wills and Wonnenberg Realty Ltd.

10 ACRES — HIGHLANDS
Take a look at this well-treed property on cul-de-sac with stream running through property for that secluded homesite in 7-mile circle. Asking $46,000 with terms or what have you to trade.
DAVID BILLINGHAM 598-1177
BAYSHORE REALTY LTD.
388-6424

THE END OF THE RAINBOW
And beyond can be seen from this beautiful property with its hills and valleys, trees and wildflowers, only the deer for company. Yet easy driving distance from Victoria. For information call MRS. McKEAGE 479-5868 or 388-6231 CENTURY 21, Island Pacific Realty.

FIVE OR SIX ACRES
Six miles from Duncan. Rolling property with light trees. Ideal for mobile home or hobby farming. Asking $22,900. IRENE DALZIEL, 386-6164 or 477-6380, CASTLE PROPERTIES LTD.

FIVE ACRES
Adjoining Cowichan Golf Course and on main highway. Mostly cleared. Asking $59,500. Make an offer. Irene Dalziel, 386-6164 or 477-6380, Castle Properties.

WANTED TO LEASE VACANT building lot or larger property in Capital Region Area. Reply Post Office Box 904, Victoria.

280 ACREAGE FOR SALE AND WANTED

SEABOARD PROPERTIES LTD.
7173 WEST SAANICH RD.
BRENTWOOD BAY 652-1141

15 ACRES
$135,000
Located in Central Saanich — within easy commuting distance of town or Sidney. Very gently sloping property with road frontage on (2) two well-travelled roads. Some buildings on property but of no value. Ideal for hobby farm — nursery — poultry operation, etc. (MLS)
For details call:
DAVE DAND
652-1141 658-8490

Western HOMES Ltd

MILL BAY ACREAGE 4 PARCELS
(1) 1 acre. Lightly treed, driveway in, ready to build, $19,500.
(2) Two — 2-acre lots. Lightly treed, paved roads, hydro and water, suitable for animals with some clearing, $22,500.
(3) 3 acres. Cleared, fine building site, excellent drainage, and perfect for horses. Paved roads. hydro and water, $27,500.
These won't last, phone now:
Neil R. MacDonald
386-3494 (24 hrs.)

285 UP-ISLAND PROPERTIES

FOR SALE
34-acre estate located 8 miles south of Duncan.

Beautiful 2,000 square ft. home, finished in rough cedar. Three bedrooms, two bathrooms and powder room. Huge 24x22 ft. living room, flanked on two sides by 7 ft. windows, large cut-stone fireplace accentuated by vaulted ceiling. Cozy den off living room has matching cut-stone fireplace on smaller scale. Big kitchen, dining room and work area. The house is surrounded by a cathedral forest of cedar, arbutus and several varieties of coniferous trees.

The property features a complete cross-country riding course with jumps, including a 5-acre meadow and duck pond. A 30x15 ft. kennel with individual dog runs is situated near the house.

This paradise is ideally suited to horse and dog fanciers or a family seeking a truly distinctive country home.

May be seen on weekends. $175,000 with easy terms. 291-6780 after 6:00 p.m.

317 ACRE FARM
Located approx. one mile from Qualicum Beach Village centre. Nearly 160 acres of cleared bottom land with remainder in natural treed setting. Two comfortable 3 bedroom homes with panoramic views of Mt. Arrowsmith and the Beaufort Range. Also other outbuildings. This property holds unlimited potential. Realistically priced at $375,000 with terms available. For more information and appointment to view call 248-6167 or Rod Ohlson eves. 248-3854 or Neel Robertson eves. 248-9071.
NANAIMO REALTY CO. LTD.
Parksville Branch 248-6167

8 MILES SOUTH OF PARKSville. Price recently reduced on this lovely lot in Beachcomber subdivision. Only a few short steps from public beach access and marina. Build your summer cabin or new home on this desirable lot. Serviced by water, hydro and telephone. Price only $12,000. For more information call 248-6167 or Neel Robertson eves. 248-9071 or Rod Ohlson eves. 248-3854.

COURTENAY
Immaculate, one bdrm. starter or retirement. Lovely, easy care, level lot in area of nice homes. MUST SELL. Make an offer on $32,500. For further details please call:
JEAN L. 656-3426
CENTURY 21
PRINCIPAL PROPERTIES LTD.
477-9514

CAMPBELL RIVER MULTIPLE, 2.42 acres located in heart of prime residential area, treed site with ocean view. Will easily take total of 36 townhouses or 65 apartments. Consists of 2 lots, 220'x240'. Asking $97,500 each. ($1.85 per sq. ft.) To make offer on these fully serviced lots contact Don Hathaway 287-3831, Box 45 Campbell River.

SHAWNIGAN LAKE, NEWLY DEcorated, furnished with adjoining lot, and large garden. Two bedrooms and could be three, corner Shawnigan Mill Bay Rd. and Wallbank, two blocks from village centre, lot for sale signs on it and house for sale, $55,000. This price includes extra serviced adjoining lot. For just house $41,500. Phone Gordon, 112-743-2911.

FOR SALE IN MILL BAY, BY owner, on Shawnigan — Mill Bay Road, older type home in good condition on .9 acre. Five rooms and bathroom upstairs, fireplace, w-w carpet. Two rooms and bathroom in full basement. On town water. Carport, workshop and cabin. Fruit trees, shrubs and rock garden. Near Arena and stores. $54,900. 112-743-2897.

$65,000. COBBLE HILL
Ocean view home for immed. occupancy. Large 100x150 lot. Plenty of space for cars, trucks, boats and campers. 3 bdrms., 3 bathrooms, 2 fireplaces. Real quality construction As little as $5,000 down. A. Klenman 592-9771. Town & Country Realty 382-7276.

UNLISTED — PRIVATE
42 acres, partly cleared, large creek, flat land, 3 miles from Duncan, $82,500. Phone 748-2414.

Pearson REALTY LTD
BOX 399, PARKSVILLE, B.C.
248-3216 752-6964

SMALL TWO BEDROOM HOME on 2½ acres in secluded cul-de-sac near Mt Arrowsmith trails. Home partially finished, wired, plumbed, and on foundation. Good well, land part clared, excellent soil and garden prepared. $28,500. 112-752-6343.

QUALICUM BAY
Mobile, Trailer and motel with 3 BR. family home. Asking $149,500. MLS . Call Hazel Campbell at Castle. Properties 386-6164 or 592-0632 Anytime for more information.

DUNCAN—SOMENOS RD. AREA SERVICED BUILDING LOTS
$14,500 — $2,500 DOWN
Please call Rick Hawkes at Victoria Mortgage Corp. Ltd. 384-7128 or Res., 477-0529 (collect) agent inquiries welcomed.

FOR SALE: 5-ACRE FARM. NEW 2-bedroom home, 20 fruit trees, garden and dug-out. Adjoining Sidney and race tracks. This beautiful property must be sold. Phone 656-5979.

PARKSVILLE
New homes for sale or built to your specification. B. Stevenson Construction Ltd. 479-3341.

EAGLE REALTY LTD.
Box 1060, Parksville, B.C.
Telephone 248-6191

LOT IN SALTAIR, ABOUT 1-3 acre, with sea view, $15,000. Phone owner Ladysmith 245-7218.

285 UP-ISLAND PROPERTIES

HORSERANCH
Choice acreage on Nanamo River has 59 acres mostly cleared and fenced. Stables combined with barn and sheds which store 3,000 bales of hay. Hayfield produces 1,200 to 2,000 bales without irrigation. Ample pasture, paddock, corral, riding ring are all fenced. House provices 1,300 sq. ft. of comfortable living with three large bedrooms, cut granite fireplace, modern kitchen and dining, fine view.
The parklike setting along the river will capture anyone who loves steelhead fishing, swimming, canoeing, making maple syrup or just enjoying beauty and peace.
This independently appraised property is being offered for private sale now at $150,000. No lower offers or agents accepted. For appointment to view this fine property, phone 754-7640 before March 30.

BETWEEN MILL BAY AND Shawnigan Lake, 2¼ acres, trees, pasture and stream. Superbly built 3-bedroom rancher, double garage. $79,500. Lot 19 Briarwood Drive. Phone 112-743-2938.

290 FARMS FOR SALE AND WANTED

RECREATIONAL LAND
Now is the time to consider your summer retreat or investment purchase. These properties are open to offers and available immediately.

NORTH PENDER ISLAND
1. Approx. 3 acres of treed and arable land with views of sea and ships. Road to property, power available. Property has been perc tested. $24,900.
2. Magic Lake Estates — Approx. 1 acre of choice property. Paved road, piped water to property. $12,000.

GABRIOLA ISLAND
Two beautiful treed lots with road frontage. Asking $7500 each. One lot with 600 sq. ft. cabin, asking $8500. Hydro available.
For detailed information call ALBAN BOWES, NANAIMO REALTY (VICTORIA) LTD. 385-5741 or 479-5693.

4 ACRES
... of farmland in North Saanich with the large two storey Cape Cod home. It features a large living room with fireplace, an enormous, efficient farm type kitchen with eating area, four bedrooms, two bathrooms, den, recreation area, etc. etc. All rooms of very generous size. Recently entirely renovated, including new shake roof. Ideal for horses or market garden. MLS 14668. Asking $144,500.
656-4000 K. DROST 656-2427
SAANICH PENINSULA PROPERTIES LTD., SIDNEY

HORNBY $8,500
Half acre building lot located in semi-developed area. Lot 192 Sandpiper Beach. A nice location for that summer retreat. Bob Kohlruss 598-7689 or Castle Prop. 386-6164. Castle Prop. 386-6164.

293 GULF ISLAND PROPERTIES

NORTH PENDER ISLAND
Moderate year round climate in Gulf Islands between Vancouver and Victoria. Very little precipitation in choice evergreen area. Excellent boating, fishing and exciting skin diving. Where seclusion and quietness is a virtue.

WATERFRONT
Magnificent expansive .76 acre walk on beach waterfront property with 2 bedroom 14-year-old well built home — Heatilator fireplace — Facing spectacular westerly view — Gorgeous sunsets — Beautifully landscaped lawn, fruit trees — Natural vegetation — No time to lose on this gem — Justly priced at $75,000. Financing offered.

Tremendous opportunity — One in a million road in, building site prepared, build some steps to plateau and point below for easy beach access. A snap at $25,500. Other oceanfronts from $17,500.

Lake waterfront — small cabin, driveway on sewer line and water. $16,900. Nicely treed, flat, excellent location. $15,000. Others from $11,500.

Exceptional 21 acres with 500' waterfront clad with arbutus and fir, arable land. A must see for $75,000. Financing can be arranged. 25 acres with older home, 375' easy access beach — Some cleared land. Asking $110,000.

Over 900 sq. ft. new chalet type unfinished home in quiet area. Lot nicely treed. Sunny location, power and telephone at road. Finish in your time. Excellent for weekending and summer use. A snap at $24,500.

HOBBY FARM
For the horse lover — 37 ac. Mostly level land — Some cleared — Frontage on two roads — older home — small cabin and out buildings — Sunny location. Priced at $77,900.

Over 800 sq. ft. panabode nestled among the evergreens. Delightful surroundings. For weekending or permanent living it's not too high at $34,000.

Choose one of these — $6,500 — $17,500. All nicely treed, on water system. Some sewered and many have superb views. Various acreages available.

Saturna Island
Excellent low-priced lots on Tumbo Channel Road for $6,500 to $9,750

Waterfront on cliffside for $15,000. Come to the "Bahamas of Canada." by phoning a Gulf Island Specialist, Ted Dever, 629-3371 or 629-3434 collect.

Macaulay Nichols Maitland and Co. Ltd
1730 Marine 926-6811 anytime

A GULF ISLAND RETREAT AND INVESTMENT
PENDER ISLAND
PORT WASHINGTON
This beautiful property of just under nine acres offers sweeping views over Swanson Channel, privacy, future development.
There are two very attractive cedar homes of 1100 and 440 square feet with large sundecks. Offered at only $135,000 with excellent financing if desired.
Further information and viewing with
PETER NASH at 598-3321
JACK MEARS OAK BAY REALTY LTD.

HOME BY THE LAKE
Only 2½ year old on quiet Salt Spring Island. 1-3 acre, good fishing and very peaceful. 2 bedrooms. Asking only $45,000. To view call:
MR. R. BOURDIN
477-1841 642-4150
BLOCK BROS. REALTY LTD.

WATERFRONT
Enjoy your own private beach on Savary Island. Large lot located on southern side of the island, the beach is sandy and sunny. This waterfront lot is a perfect recreation site for $6,100.
386-3231 D. R. NELSON 478-1847
BLOCK BROS. REALTY LTD.

HORNBY ISLAND
Secluded ½-acre treed lot with new 2-bedroom cottage. Exterior finished, interior ready for completion. Only minute walk to Sandpiper Beach. Asking price $14,900. Phone 386-8435 weekdays. Write 630C Dupling Rd.

WANTED
Realtor equipped with 32 ft. Grand Banks Cruiser and specializing in sale of Gulf Island properties — needs your Island property now. Call J. J. WILLIAMS. 386-2955 or 479-1163, Century 21 Mayfair Realty.

WANTERFRONT
Tiny two-bedroom cottage Fulford Harbour, Salt Spring Island. Ferry at your door—commute to Victoria (40 minutes to Swartz Bay)—and enjoy the peaceful life. Only $39,500. 598-1406.

BY OWNER, LAKEFRONT RECreation lot. North Pender. Power, water, driveway in, perc tested. 595-8798 after 4 p.m.

294 MAINLAND AND OUT OF PROVINCE PROPERTIES

RECREATION LOT
$500 DOWN
Large lot in 108 Ranch In Cariboo. Close to beach. Ready to build on, or excellent holding. $11,900 with $500 down or discount for cash. Call George 477-0548.

Deaths and funerals

5 DEATHS and FUNERALS

ANDERSON — Suddenly on March 22, 1976 in Victoria, Mr. Wm. Douglas Anderson, aged 64 years of 2136 Allenby, a resident here for 47 years. He leaves his loving wife Pearl; 1 son Howard, of Victoria; 1 sister, Stella in Campbell River.
Private Funeral service will be held on Thursday, March 25, 1976 at 1:15 p.m. in the FAMILY CHAPEL of McCALL BROS. (Flowers Gratefully Declined.)

BENTHAM — On March 23, 1976, in Victoria, Mr. Harry S. Bentham aged 91 years, a pioneer resident here since 1912. He leaves 1 daughter, Mrs. W. P. George (Muriel) of Victoria; son Gordon of Victoria; 5 grandchildren; 3 great-grandchildren. He was a member of the choir of Belmont United Church.
Funeral service in McCall Bros. Chapel, Johnson and Vancouver Sts. on Friday, March 26, at 2:00 p.m. with the Rev. R. F. McPherson officiating. (Flowers gratefully declined).

BISHOP — On March 22nd, 1976, in Victoria, B.C., Dr. Eric Gordon Bishop, in his 79th year, of 504 Linden Ave. He yeaves hin daughter, Mrs. D. Gregory of Scarborough, ont.
The remains will be accompanied to the McLure Jones Funeral Chapel, of Georgetown, Ontario, where funeral services and interment will take place. Hayward's Thomson and Irving Funeral Directors in charge of arrangements.

CRUICKSHANK — Suddenly on March 23rd, 1976, Ronald Paul Cruickshank, aged 16 years. Born in Chilliwack, B.C. and had been a resident of Langford, B.C. for the past 6 years, residing at 965 Weaver Place, and was a student of Belmont High School. He leaves his loving parents, Mr. and Mrs. Malcolm Cruickshank, brothers, Wayne and Michael, sister, Annemarie, at home, aunts and uncles.
Prayers will be offered in the Sands Funeral Chapel if Heather, Colwood, B.C. on Sunday, March 28, 1976, at 8:00 p.m. Mass will be celebrated in Our Lady of The Rosary Church, 794 Goldstream Avenue on Monday, March 29, 1976 at 10:30 a.m. Rev. Father W. J. O'Brien celebrant.
SANDS—COLWOOD

FITZPATRICK — In the Gorge Road Hospital on March 24, 1976, Mrs. Susan McGhee Fitzpatrick in her 78th year, resident here for 23 years, formerly of Medicine Hat. She is survived by her daughter, Mrs. George (Catherine) Hockin of New Orleans; a brother, Robert Hannah of Albuquerque, Mexico; 3 grandchildren in Calgary; also her sister-in-law, Mrs. Mary Motherwell of Victoria.
Funeral service in McCall Bros. FLORAL CHAPEL, Johnson and Vancouver Sts. on Friday, March 26, at 4:30 p.m. with the Rev. B. Molloy officiating.

GRAHAM — In Sidney, B.C., on March 21, 1976, Mrs. Adeline (Pep) Graham, aged 93 years; born in Cork, Eire, Ireland, late residence, 2257 Harbour Road, Sidney, B.C. Predeceased by her husband, Arthur Golding Graham, in 1961 and her son, Vivian, in 1944. She leaves her son, Eric, Sidney, B.C.; three grandchildren; six great-grandchildren. The late Mrs. Graham was greatly respected and a long-time resident of Sidney and was a member of St. Andrew's Anglican Church.
Service will be held in St. Andrew's Anglican Church, Third Street, Sidney, B.C., on Thursday, March 25, 1976, at 3:00 p.m. Rev. Peter Parker officiating. Flowers gratefully declined. Those so desiring may contribute to the Save The Children Fund, c-o Mrs. W. W. McGill, 3441 Mayfair Drive, Victoria, B.C. Arrangements by the Sands Funeral Chapel of Roses, Sidney, B.C.
SANDS — SIDNEY

KESERICH — On March 23rd, 1976, at Duncan, B.C. after a lengthy illness, valiantly fought, Mr. William Keserich Sr., of 3574 Gibbons Road, aged 75 years. Born in Extension, B.C. (near Ladysmith) and had been a resident of Duncan for the past 44 years. He had been employed by Hillcrest Lumber Co., Stoltze Logging and at the time of his retirement was employed at the Shawnigan Division of MacMillan-Bloedel in 1965. Predeceased by his loving wife, Mary, in 1951, he is survived by: two loving sons and daughters-in-law, William and Wendy Keserich and John and Pat Keserich, all of Duncan, a daughter Mary in Paraquay, S.A. Seven grandchildren, Mary, Tanis, Michelle, Sonia, Marko, Milan and William, a great granddaughter, Claudia. Three brothers, Charles in Seattle, George and Walter of Cleveland, Ohio. Two sisters, Mary in Yugoslavia and Zora of Cleveland. Several nieces and nephews. Dearly loved by all his family, he will be greatly missed.
Service will be held on Friday, March 26th, at 1:30 p.m. in Sands Hirst Funeral Chapel, with the Rev. R. Stephenson officiating. Flowers are gratefully declined, should friends so desire, contributions may be made to the extended care unit, c.o. Mr. K. Nofon, Cowichan District Hospital. Sands Hirst Funeral Chapel are in care of arrangements.
SANDS HIRST—DUNCAN

MacLELLAN — In Victoria, B C., on March 22, 1976, Father Lewis MacLellan. Born in Inverness, Nova Scotia, on February 15, 1894, receiving his early schooling there. Received his B.A. from St. Francis Xavier University, Antigonish in 1914 and taught high school for two years prior to entering St. Augustine's Seminary, Toronto, in 1916. He was ordained to the Priesthood in Toronto on May 29, 1920, by Archbishop MacNeil. Father MacLellan served the Diocese of Antigonish in a number of capacities from 1922 to 1932, including Secretary to the Bishop, Rector of the Cathedral and Chancellor of the Diocese. Post graduate studies were taken at the Catholic University of America in Washington, D.C., from which he obtained his M.A. in 1933. He pursued, but did not complete, studies toward a Doctorate. Father MacLellan was appointed Assistant at St. Andrew's Cathedral, Victoria, on December 1, 1937. He served as Parish Priest at St. Peter's, Nanaimo from 1937 to 1943 and of Queen of Peace Parish, Victoria, from 1944 until his appointment as Chaplain of Loretto Hall in June, 1965. Following the closure of the Hall, he lived in retirement at St. Anthony's Home, Langford. He is survived by a sister, Mrs. Mary Beaudois, Winnipeg, Man.
Prayers will be offered on Thursday, March 25, 1976, at 8 p.m. in St. Andrew's Cathedral. Concelebrated High Mass with Bishop Remi De Roo main Celebrant, on Friday, March 26th at 11 a.m. in St. Andrew's Cathedral. Interment Hatley Memorial Gardens. Hayward's Thomson and Irving in care of arrangements.

NEWMAN — At Comox, B.C., on March 21st, 1976, Charles Belmont Newman, aged 65 years of Deep Bay, B.C. Survived by his wife Betty, one son, Paul of Victoria, one daughter, Mrs. Anne Cooke of Mesachie Lake, 3 grandchildren, one sister, Mrs. Dorothy Ruchti of Galt, Ont.
Funerial services, conducted by Rev. Peter Isles will be held on Thursday, March 25th, at 1:30 P.M., in Hayward's Thomson and Irving Funeral Chapel, 1625 Quadra Street at Balmoral. In lieu of flowers donations may be made to the B.C. Heart Fund, 1008 Blanshard St.

OLSON—In Victoria, B.C. on March 23, 1976, Mr. Milton Eugene Olson, age 71 years. Born in Minnesota, Wisconsin and had been a resident of Victoria for the past two years, residing at Suite 211, 200 Gorge Road West, formerly of Terrace, B.C. He leaves his wife, Muriel, at home, sisters, Mrs. H. McKee, Saskatoon, Sask. and Mrs. R. Redin, Gorham, Maine, several nieces and nephews
Memorial service will be held in the Sands Mortuary Limited "Memorial Chapel of Chimes" on Friday, March 26, 1976 at 3 p.m. Archdeacon A. E. Hendy officiating.
SANDS — VICTORIA

PARTINGTON—At the Victoria General Hospital on March 23, 1976, Mrs. Louise Katie Partington. Beloved wife of Lawton Partington, 1537 Belcher Avenue. Besides her husband she leaves several nieces and nephews.
Private family service will be held in Hayward's Thomson and Irving Chapel, 1625 Quadra Street at Balmoral on Friday, March 26, 1976. Interment in Royal Oak Burial Park.

5 DEATHS and FUNERALS

PATTERSON—In Victoria on March 23, 1976, Angus McLean Patterson aged 48 years of 770 Walfred Rd., born in Sidney Mines, Cape Breton. He leaves his wife Vivian; daughter Nancy Perry; sons, John and Rocky and was predeceased by infant son David in 1957; he also leaves grandchildren, David, Melissa and Christopher Perry; brothers, John and Robert of Victoria, Quincey of Edmonton, Gordon in Quebec and George of Kamloops. He was also predeceased by his mother and father. He served with the R.C.A. Service Corps and was with the V.I.C.L. for 29 years as a driver.
Funeral service in McCall Bros. FLORAL CHAPEL, Johnson and Vancouver Sts. on Friday, March 26 at 1 p.m. with the Rev. Dr. A J Mowatt officiating.

SIMMONDS—On March 22, 1976 in Victoria, B.C., Mr. Charles Simmonds of 974 Victoria Ave., born in England, came to Canada at an early date and was resident in Lonion, Ontario for many years. He had been a resident here for 5 years. He leaves his loving wife Phyllis; stepdaughters, Hazel Dunnaway and Patricia Clarke of Nanaimo; stepson, Kenneth Shawcross; grandchildren and a great-granddaughter, stepsister, Patricia Shawcross of Vancouver; nieces and nephews. He was a member of Victoria-Columbia Lodge AF and AM No. 1, B.C.R. and Kilwinning Lodge Af and AM No. 64, London, Ontario.
Funeral service in McCall Bros. Chapel, Johnson and Vancouver Sts. on Friday, March 26 at 3:00 p.m. with the Rev. W. VanDruten officiating. (Flowers gratefully declined. Donations if desired, may be made to the Renal Unit, c-o cashier's office, 1900 Fort St. or to the Heart Fund, 1008 Blanshard St.)

SULLIVAN—Suddenly on March 23, 1976, Mary Ethel Sullivan, age 15 years. Born in Victoria, B.C. and had been a resident of Langford, B.C. for the past 15 years, residing at 33 - 2780 Spencer Road, and had been a student of Belmont High School. She leaves her loving parents, Mr. and Mrs. Thomas Sullivan, brother, Christopher, at home, sisters, Colleen, at home and Donna, Nanaimo, B.C., aunts and uncles.
Prayers will be offered in the Sands Funeral Chapel of Heather, Colwood, B.C. on Sunday, March 28, 1976 at 8 p.m. Mass will be celebrated in Our Lady of The Rosary Church, 794 Goldstream Avenue on Monday, March 29, 1976 at 10:30 a.m. Rev. Father W. J. O'Brien celebrant
SANDS — COLWOOD

TUTTE — In Sidney, B.C. on March 21, 1976, Mr. Edward Arthur Tuttee, Sr., aged 94 years. Born in Burnham, England and a resident of Sidney for the past 58 years, late residence 9181 East Saanich Rd. He leaves his wife, Gertrude, at home; sons, Roy, Victoria, B.C., Edward, Cobble Hill, B.C., Kenneth and Richard, Burnaby, B.C.; daughters, Lillian, Duncan, B.C., Geraldine, Canoe, B.C., Irene, Black Creek, B.C.; 22 grandchildren and 27 great-grandchildren. Mr. Tutte was past president of the O.A.P. Sidney Branch, also an active member of Silver Threads, Sidney.
Service will be held in the Sands Funeral Chapel of Roses, Sidney, B.C. on Thursday, March 25, 1976 at 1 p.m. Rev. Peter Parker officiating. Flowers gratefully declined. Those so desiring may contribute to the B.C. Lions Easter Seal Campaign, 3937 Quadra St., Victoria, B.C.
SANDS — SIDNEY

TROW—Suddenly in Victoria, B.C. on March 22, 1976, George Austin Trow, aged 82 years of 2251 Cadboro Bay Road. He leaves his loving wife Joan Margaret Trow. Funeral services will be held on Thurnday, March 25, at 2:30 p.m. in Hayward's Thomson and Irving Funeral Chapel, 1625 Quadra St., at Balmoral. Flowers gratefully declined.

There is some one who
misses you sadly,
And finds the time long
since you went,

There is some one who thinks
of you always,
And tries to be brave
and content.

Gone is the face we loved
so dear,
Silent the voice we loved
to hear;

'Tis sad, but true,
we wonder why,
The best are always
the first to die.

Gone is the face we loved
so dear,
Silent the voice we loved
'Tis sad, but true,
we wonder why,
The best are always
the first to die.

IN MEMORIAM
THEY SHALL GROW NOT OLD, AS WE WHO ARE LEFT GROW OLD, AGE SHALL NOT WEARY THEM, NOR THE YEARS CONDEMN, AT THE GOING DOWN OF THE SUN, AND IN THE MORNING, WE WILL REMEMBER THEM.
WITH GRATITUDE. SANDS.

Off and again, a leaf blown by the wind
Falls on the broad ocean and sinks below.
'Tis never lost; where'er it fate may blow,
The imprint of its settling's left behind.
And so with every life, whate'er its kind,
It shapes itself a place, 'tis destined so,
If hence in peace or turmoil it should go,
Its influence ever lives, as 'twas designed.

10 FUNERAL DIRECTORS

Sands
SERVING VANCOUVER ISLAND
WE CARE
Dedicated to service
Sensible Prices
SANDS FUNERAL CHAPELS
VICTORIA 388-5155
SIDNEY 656-2932
COLWOOD 478-3821
DUNCAN 746-5212
LADYSMITH 245-2331
NANAIMO 753-2032
Your seven community Chapels, Independently Family Owned and Controlled. Sands since 1912.

McCall's
THURSDAY
ANDERSON, Mr. W. Douglas
Private Service
1:15 p.m.—FAMILY CHAPEL
VOGEL, Mr. Oscar
3:00 p.m.—CENTENNIAL UNITED CHURCH
GARLAND, Mrs. Elizabeth
3:30 p.m.—FAMILY CHAPEL
FRIDAY
SIMMONDS, Mr. Charles
3:00 p.m.—FLORAL CHAPEL
TO BE ANNOUNCED
PATTERSON, Mr. Angus
McCALL BROS.
Floral Funeral Chapels
385-4465

MEMBER BY INVITATION
NSM NATIONAL SELECTED MORTICIANS
VICTORIA, 388-5155
SIDNEY, 656-2932
COLWOOD, 478-3821
DUNCAN, 746-5212
LADYSMITH, 245-2331
NANAIMO, 753-2032
Removal And Service Arrangement
Covering Vancouver Island
A Division of Sands

IFC INTERNATIONAL FLIGHT CARE
Specializing in forwarding to or from anywhere
WORLD WIDE FUNERAL INFORMATION SERVICE
call collect
or cable
"Mortuary Victoria"
A Division of Sands

Hayward's Thomson & Irving
Funeral Chapels
1625 Quadra St.
384-2612 — 386-3505
Superior Service Since 1867

CUNNINGHAM FUNERAL CHAPEL
1155 Fort Street
Phone 384-5512 or 384-8626
Offering dignified moderate service for all. Geo. S. Cunningham, owner, manager.

FIRST MEMORIAL SERVICES
Serving the Public and Exclusive Underfakers for the Memorial Society of B.C. 658-5244.

11 MONUMENTALS

STEWART MONUMENTAL Works Ltd.
ESTABLISHED 1896
Memorial of Distinction
Marble fireplace and tabletops
1402 May St. 384-3452

MORTIMER'S MONUMENTS
633 DAVID ST. 383-6421
ESTABLISHED 1877
"The Finest in Craftsmanship"

13 MISCELLANEOUS

IN MEMORIAL DONATIONS
to be used exclusively for
CANCER RESEARCH
should be directed to
CANADIAN CANCER SOCIETY
857 Caledonia Ave., Victoria

SPELL IT OUT
When you have something to sell, the easiest way to find a buyer is to spell it out in print! You do that by placing a low-cost Classified Ad in the newspaper, telling our readers what you have to sell. We'll help you today! Give us a call at 386-2121.

Advertising brings product information to you.
CANADIAN ADVERTISING ADVISORY BOARD

NOTICE TO CREDITORS
In the matter of the Estate of George Heywood, Deceased, late of 4965 Georgia Park Terrace, Victoria, British Columbia.
NOTICE IS HEREBY GIVEN that creditors and othes having claims against the estate of the above named deceased are hereby required to send them to the undersigned Executors at P.O. Box 580, Victoria, B.C. before the 28th day of April 1976, after which date the Executors will distribute the said estate amongst the persons entitled thereto, having regard only to the claims of which they shall then have received notice.
DONALD MacDONALD
THE ROYAL TRUST COM-

NOTICE TO CREDITORS
In the matter of the Estate of JOHN ALEXANDER MacKENZIE, deceased.
NOTICE is hereby given that creditors and others having claims against the estate of John Alexander MacKenzie, deceased, late of 607-240 Douglas Street, Victoria, B.C., are required to send full particulars thereof to the Executors The Canada Trust Company, Emma MacKenzie and Donald Norman MacKenzie, 650 View Street, Victoria, B.C., before the 20th day of April 1976, after which date the executors will distribute the estate among the parties entitled thereto, having regard only to the claims of which they then have notice.
THE CANADA TRUST COMPANY,
Emma MacKenzie and
Donald Norman MacKenzie,
Executors
by Stone & Bryant, Solicitors

NOTICE TO CREDITORS AND OTHERS
IN THE MATTER OF THE ESTATE OF CLYDE McGIVNEY FORBES, also known as CLYDE M. FORBES, C. M. FORBES and BUD FORBES, formerly of 6373 Rodolph Road, Victoria, British Columbia.
CREDITORS and others having claims against the above estate are required to send full particulars of such claims to Montreal Trust Company, 1057 Fort Street, Victoria, British Columbia, on or before the 24th day of April, 1976, after which date the estate's assets will be distributed, having regard only to claims of which the executrix shall then have notice.
ALVEIRA DAGMER FORBES
Executrix
By her Agents
MONTREAL TRUST COMPANY
VAN CUYLENBORG & GRAY
Solicitors.

Victoria Bailiff's Ltd. is offering for sale on an as is, where is basis,
1 1973
International ¾
Ton Pickup
Offers are subject to Provincial sales tax. Parties interested in viewing should contact Victoria Bailiff's Ltd. at 382-9163 between 8:30 a.m. and 5 p.m. where further information can be obtained and arrangements made for viewing. All or any offers will not necessarily be accepted.

KILSHAWS
1115 Fort St.
AUCTION
The contents of 2 apartments and estate
FURNISHINGS
RUGS and APPLIANCES
FRIDAY at 7:00
Fine Modern Chesterfield Stes. & Chairs
Mr. & Mrs. Bedroom Stes.
Cedar Chest,
China Cabinets,
Chests, Twin Beds,
Dinette Stes., etc.
RUGS
French Prov. Table & 4 Chairs
APPLIANCES
China, Glassware and Bric-a-brac
Over 350 Lots for your inspection

KILSHAWS AUCTIONEERS LTD.
1115 Fort St. 384-6441
FINE ESTATE AUCTION SALE
FRIDAY APRIL 2nd
Contents of a Rockland Ave. Home
ANTIQUES and QUALITY FURNISHINGS
Teak and Tien Tsins
CONSIGNMENTS
Accepted for this fine sale
KILSHAWS LTD.
384-6441

After first month

Clark playing it cool

OTTAWA (CP) — Joe Clark began his second month as Opposition leader Tuesday, planning more trips outside the capital despite grumbles from some Conservative MPs that he has been away from Parliament too much.

Plans are not final, but aides said Clark would travel Saturday to Montreal for informal talks with party workers. He intends to be in Halifax on April 12 for a party meeting and at a May 4 fund-raising dinner in Vancouver.

Since he became Conservative leader a month ago, Clark has taken a week's vacation and has made a short visit to his home constituency of Rocky Mountain in Alberta.

While he was vacationing, the controversy over interference in the Quebec courts by Liberal cabinet ministers arose.

Although senior Conservatives attempted to convince him to return from his holiday early to lead the party's first attack on the issue, Clark refused. Former party leader John Diefenbaker led the charge instead.

Several Conservative MPs—who backed others for leader — say privately they were disappointed Clark delegated his leadership role when the government appeared to be so vulnerable.

As the controversy continued to boil, Clark left for a mid-month visit to his constituency. As he left, on a Friday, he said he was anxious to lead his party's attack but would not return to Ottawa until the following Tuesday.

During the weekend, however, Conservative House Leader Walter Baker convinced him to be back on Monday.

Shortly after he was elected party leader, Clark said he would be spending a considerable amount of time travelling across the country, building a political base in preparation for the next general election, expected in 1978.

He said he was more interested in showing people what his party stood for, rather than what it was against.

During his Alberta visit, for instance, he hardly mentioned the judges controversy, concentrating instead on appeals for help in the next federal election.

And although it is the Opposition leader's privilege to open the Commons question period each day, Clark often delegates the job to other MPs.

Tuesday, for example, Baker took over to taunts from the government side about the leader's alleged reticence.

His caucus is also awaiting a realignment of spokesmen, but Clark says a shuffle of the so-called opposition shadow cabinet is several weeks away.

West Berlin diggers find soldier's body

BERLIN (UPI) — Workers digging a ditch in West Berlin have found the remains of a German soldier apparently slain during fighting in Berlin at the end of the Second World War, the U.S. command reported.

Identification tags, money, boots and socks were recovered from the skeleton.

The U.S. command said the area dug at the Roosevelt Barracks appeared to be a German fortification. It said communications equipment, field shoes, wires and a broken French wine bottle had been found there.

One HOUR "MARTINIZING"® CERTIFIES THE MOST IN DRY CLEANING

Fresh as a flower in just one hour

8 LOCATIONS TO SERVE YOU

Bay Day

NONSUCH BUFFET BAY DAY SPECIAL

Thursday, March 25, & Friday, March 26
10:30 a.m. to 8 p.m.
Saturday, March 27, 11 a.m. to 4 p.m.

INDIVIDUAL CHICKEN POT PIE

With mashed potato, green peas, choice of Jello, pudding or dish of ice cream. Tea or coffee.

All For Just 1.58

Nonsuch Buffet, Downstairs

THURSDAY IS BAY DAY

Bay Day

The Bay will open at 9 a.m. to give you an extra half hour of shopping time. Look for these and other fabulous savings throughout the store

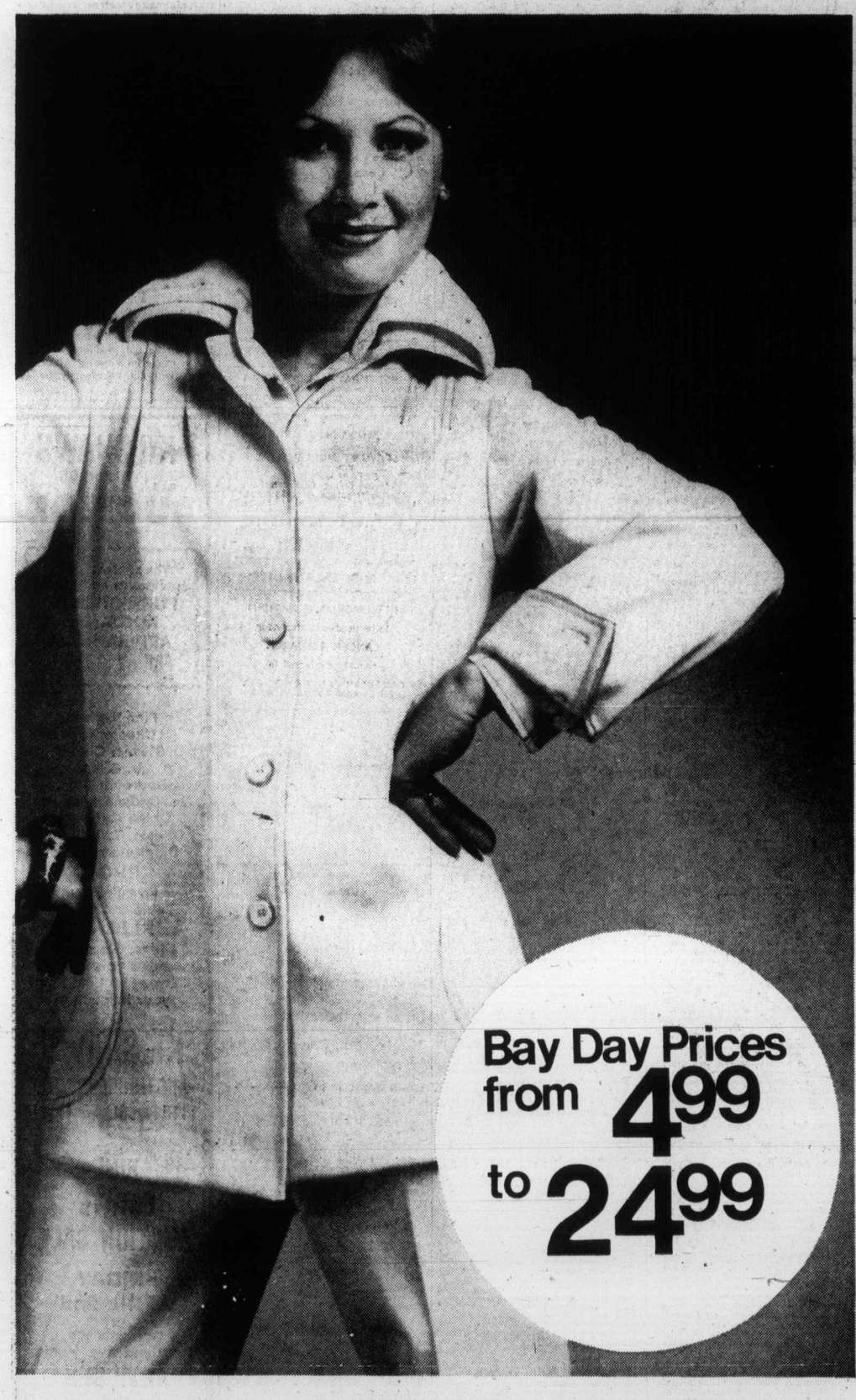

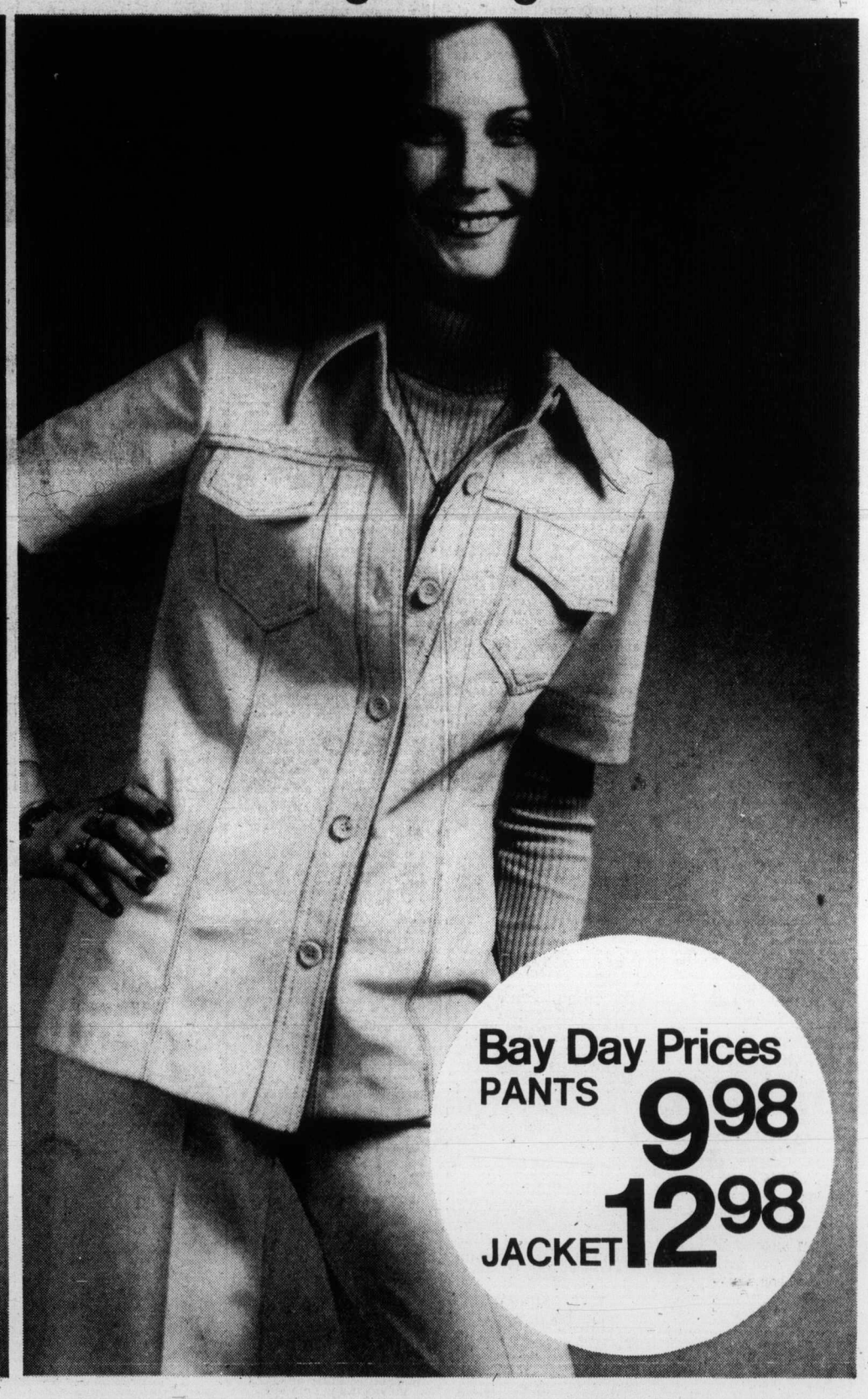

30-40% OFF CO-ORDINATES AND SEPARATES

The timing is perfect and the price is right! So don't miss this chance to get together a bright new spring wardrobe. Choose from this super sale group of mix and matchable skirts, pants, jackets, and shirts. Most in easy care polyester and all at 30-40% less than you'd normally pay. Broken sizes 10-18.

Sportswear, Second Floor

MISSES BUDGET PRICED PANTS AND JACKET

Smart match-mates that you can put together as a suit or wear individually with the existing pieces in your wardrobe. Made of a washable polyester doubleknit in fresh spring shades of white, yellow, mint, navy, or light blue, they're a super Bay Day bargain that will help stretch your wardrobe as well as your budget. Pants sizes 8-18. Jacket, S,M,L.

Budget Sportswear, Second Floor

OPEN WEDNESDAY 'TIL 9:30 P.M. THURSDAY BAY DAY 9 A.M. TO 9:30 P.M.
FRIDAY 9:30 A.M. TO 9:30 P.M.
SATURDAY 9:30 A.M. TO 5:30 P.M. PHONE 385-1311

Hudson's Bay Company

THURSDAY IS BAY DAY

Bay Day

LOOK FOR THESE SOUND SAVINGS ON LP'S AND 8-TRACK TAPES!

MCA RECORDS (CANADA)

American Graffiti - Vol. 3
2 L.P. Set
L.P. 7.48 Tape 8.88

High Priest of Country Music
Conway Twitty
L.P. 3.98 Tape 4.98

Lovin' and Learnin'
Tanya Tucker
L.P. 3.98 Tape 4.98

To the Hilt
Golden Earring
L.P. 3.98 Tape 4.98

Rock of the Westies
Elton John
L.P. 4.28 Tape 4.98

Virtuoso "Mr. Piano"
Roger Williams
L.P. 3.98 Tape 4.98

Capitol

Baptism
Ann Mortifee
L.P. 4.28

Eric Carmen
L.P. 4.28 Tape 5.78

Give Us a Wink
The Sweet
L.P. 4.28 Tape 5.88

Better Days and Happy Endings
Melissa Manchester
L.P. 4.28

Music of Victor Herbert
Beverly Sills
L.P. 5.28 Tape 6.48

Rock 'n' Roll Love Letter
Bay City Rollers
L.P. 4.28 Tape 5.88

London records

The Whole World is Going Crazy
April Wine
L.P. 4.48 Tape 4.98

Spotlight (2 L.P. Set)
Nana Mouskouri
L.P. 5.88 Tape 5.98

How Dare You
10 C.C.
L.P. 4.98 Tape 5.88

The Homecoming
Hagood Hardy
L.P. 4.98 Tape 5.88

Sweeney Todd
L.P. 4.98 Tape 5.88

Greatest Gift is Love
Mantovani
L.P. 4.98 Tape 5.88

RCA

Station to Station
David Bowie
L.P. 4.78 Tape 5.78

Greatest Hits
John Denver
L.P. 4.78 Tape 5.78

K.C. and the Sunshine Band
L.P. 4.48 Tape 5.48

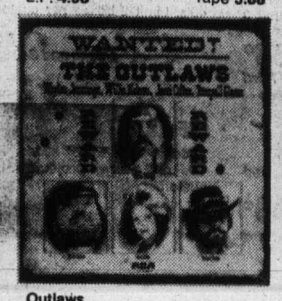

Outlaws
Waylon Jennings / Willie Nelson
L.P. 4.98 Tape 5.48

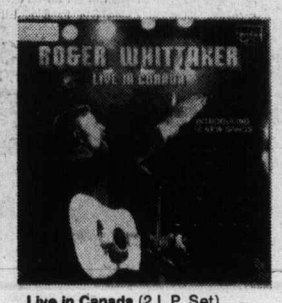

Live in Canada (2 L.P. Set)
Roger Whittaker
L.P. 7.48 Tape 7.88

Sound of Music
Soundtrack; Julie Andrews
L.P. 4.98 Tape 5.48

Quality records limited

Love to Love You Baby
Donna Summer
L.P. 3.98 Tape 5.48

Best of Gladys Knight and the Pips
L.P. 4.98 Tape 5.48

Alive (2 L.P. Set)
Kiss
L.P. 4.78 Tape 5.78

Story (2 L.P. Set)
Four Seasons
L.P. 5.48 Tape 6.48

Scotch on the Rocks
Band of the Black Watch
L.P. 4.48 Tape 5.48

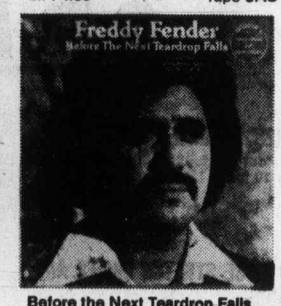

Before the Next Teardrop Falls
Freddy Fender
L.P. 3.98 Tape 4.98

Records

BAY DAY SPECIALS FROM OUR SPECIALTY SHOPS

SHOE CLINIC BAY DAY SPECIALS

Men's Full Soles and Heels		Pair 14.50
Men's Half Soles	Leather 7.95	Composition 6.95
Wallabys Full Soled	Men's 14.95	Women's 12.95
Shoes Dyed	Men's 6.95	Women's 5.95
Women's Half Soles	Leather 6.25	Composition 5.50
Women's Toe Pieces		Pair 1.99
Shoes Stretched		Pair 99¢
Stick-On Soles	Men's 5.99	Women's 4.99
Single Vinyl Purse Handles		Each $2

The Bay's Shoe Clinic also specializes in purse repairs. All types of orthopedic work and made-to-measure arch supports. We also carry Dr. Scholl's sandals in stock.

Shoe Clinic, Downstairs

BAY DAY CHILDREN'S PORTRAIT SPECIAL

An ideal Easter gift. A handsome portrait of your child photographed by 'Paul' for a special Bay Day price.

8"x10" colour portrait.

Bay Day Price,
19.95

For an appointment phone 385-1311 or 385-6248

PAUL'S PHOTOGRAPHIC STUDIO

The Bay, Main Floor

HEARING AID SPECIAL

The **Dahlberg 'Magic Ear'**, model 2529, hearing aid at special Bay Day savings while quantities last. Features excellent amplification characteristics despite its small, cosmetically appealing case design. Interchangeable response modification couplers provide added versatility. Now at a special Bay Day price.

178.88

Hearing Aid Batteries. All sizes specially priced for Bay Day. Limit 2 packs of 6 per customer.

Pack 2.25

Hearing Aid Centre, Third Floor

The Yamaha BK-4 Electone Organ

Features a versatile Auto Rhythm section with 8 snappy beats, infinitely variable levers and controls which respond to the most subtle tonal adjustments. Lets you sound great even while you are learning. Come, see and hear and save Bay Day. Regular $1,495.

Bay Day Price
$1,395

Yamaha Music Centre, 4th Floor

OPEN WEDNESDAY 'TIL 9:30 P.M. THURSDAY BAY DAY 9 A.M. to 9:30 P.M.
FRIDAY 9:30 A.M. to 9:30 P.M. SATURDAY 9:30 A.M. to 5:30 P.M. PHONE 385-1311.

Hudson's Bay Company

Drivers taught how to foil kidnap attempts

By YVONNE de JONG

OSOGNA, Switzerland (AP) — The casual passerby will feel tempted to call the police when he spots the Rolls Royce zig-zagging at high speed on a remote private road.

But he does not need to worry. It's elementary routine in a new school, believed to be unique in Europe. The student drivers are taught how to foil kidnap attempts by a perfect motorized getaway.

Unnus Hendrichs, a muscular Dutchman and former rally driver who has been giving special performance driving lessons in this tiny Ticino village for six years, initiated the project when the number of kidnappings in neighboring Italy rose to an all-time high of 58 last year.

Bodyguards and drivers of money transports, of millionaire industrialists and other potential kidnap victims learn some hair-raising basics, including turning on a dime in a controlled 180-degree slide.

Candidates must pass 18 different tests. "The drivers must be in control of their car in any situation without endangering their bosses' lives. We teach them to escape without the use of firearms. We are for a bloodless solution."

Henrich, 36, is not keen to give details but he has had many applicants since he first opened his anti-kidnap school last August. Predictably, Italians make up most of his clients, but he also trains drivers from Germany, France and Switzerland.

Applicants are thoroughly screened before being admitted to the 3½-day course.

Clients have been exclusively male so far, but the daughter of an unidentified Italian industrialist is expected to be the first woman student.

starts 9 A.M. Thursday!

9 A.M. THURSDAY SPECIALS

ON SALE UP TO ONE HOUR WHILE QUANTITIES LAST. PERSONAL SHOPPING ONLY . . . NO PHONE ORDERS.

LADIES' ACRYLIC SWEATERS
Pullovers and cardigans in broken sizes S.M.L. Limit one per customer.
Each 3.98
Budget Fashions, Second

FASHION HALF SLIPS
Assorted name brand black, evening half slips and Frenchmaid flared half slips of non-cling Antron. Stetch lace trim at waistband. Limit one per customer.
Each 1.98
Underfashions, Second

LADIES' MULE SLIPPERS
100% Orlon slip-ons in assorted colours. Broken sizes S.M.L. Limit one pair per customer.
Pair 1.88
Fashion Accessories, Main

100% COTTON SCARVES
18" square neck scarf in red or blue. Limit one per customer.
Each 28¢
Fashion Accessories, Main

BOX LOTS OF WOOL
Assorted yarns in a variety of colours. 1-oz. balls. Wools and synthetics.
Ball 22¢
Knitting Yarns, Second

GIRLS' KNEE HIGHS
Nylon knee highs in assorted styles and colours for girls 7 to 14. Limit 2 per customer.
Each 48¢
Girls' Wear, Third

BOYS' SOCKS
75% acrylic/25% nylon in an assortment of colours. Stretch sizes 6½ to 8½. Limit 3 pair per customer.
Pair 38¢
Boys' Wear, Third

BOYS' LONG-SLEEVE T-SHIRTS
Polyester/cotton T-shirts in assorted colours. Limit 2 per customer.
Each 98¢
Boys' Wear, Third

MEN'S VELOUR SWEATERS
Long-sleeve pullover style with V-neck or crew neck. Assorted colours in a broken size range. Limit one per customer.
Each 4.99
Men's Wear, Main

MEN'S ASSORTED SLACKS
Choose polyester or polyester and cotton in assorted plains and checks. Broken sizes . . . not all in all styles and colours. Limit one per customer.
Each 2.88
Men's Wear, Main

SUPER TAMPAX
40's. Limit 2 boxes per customer.
Box 1.18
Health and Beauty Aids, Main

GAF ROTOTRAY
Accepts 100, 2"x2" slides. For use with GAF and Sawyer projectors. Limit one per customer.
Each 2.49
Cameras, Main

LICORICE ALL-SORTS
Bassett's quality English all-sorts. 15-oz. package. Limit 2 pkgs. per customer.
Pkg. 89¢
Candies, Main

VEGETABLE STEAMERS
Collapsible, stainless steel steamer, ideal for all vegetables. Limit one per customer.
Each 1.38
Housewares, Third

TERRY CLOTH APRONS
Assortment of Spice, Apple or Gingham Garden patterns. Limit one per customer.
Each 78¢
Staples, Third

INDOOR OR OUTDOOR GARBAGE BAGS
20"x22" indoor size or 26"x36" outdoor size in packs of 10. Limit 2 packs per customer.
Pack 28¢
Housewares, Third

LLOYD'S POCKET SIZE RADIO
AM transistor radio Limit one per customer.
Each 3.88
Radios, Fourth

FURNACE FILTERS
3 per package in 16"x25"x1" or 20"x25"x-1" sizes. Limit one package per customer.
Pkg. 1.48
Hardware, Downstairs

MAC TAC
Wall covering by the yard in assorted colours. Limit 5 yards per customer.
Yard 48¢

All-purpose covering in 2 yard rolls. Assorted colours. Limit 2 rolls per customer.
Roll 88¢
Hardware, Downstairs

LADIES' SHORT-SLEEVE SHIRTS
T-shirt style of 100% acrylic. Yellow, red, black, blue and green in sizes S.M.L. Limit 2 per customer.
Each 49¢
Baymart, Downstairs

MEN'S LONG-SLEEVE SPORT AND DRESS SHIRTS
Assorted shirts in dark blue, light blue, green and beige. Broken sizes. Limit one per customer. Polyester and cotton.
Each 99¢
Baymart, Downstairs

MEN'S WORK SOCKS
Slight imperfections will not affect the wear. Limit 2 pair per customer.
Pair, 49¢
Baymart, Downstairs

Check your copy of the Bay Day value-packed flyer delivered with Tuesday's newspapers

2 P.M. THURSDAY SPECIALS

ON SALE UP TO ONE HOUR WHILE QUANTITIES LAST PERSONAL SHOPPING ONLY . . . NO PHONE ORDERS

LADIES' ASSORTED COATS
Pant coat and full length styles in broken sizes 10 to 18. Limit one per customer.
Each 14.98
Fashion Coats, Second

TUDOROSE STRETCH BRIEFS AND BIKINIS
Made in England. Assorted discontinued colours. Elastic legs. One size fits S.M.L. Large brief fits XL. Limit 2 per customer.
Each 68¢
Underfashions, Second

SYNTHETIC STONE RINGS
Marquis and solitaire settings with 10K gold shanks. Tailored and simple styles in not all, but most birthstones. (Sizing extra) Limit one per customer.
40% off
Jewellery, Main

CHILDREN'S LONG-SLEEVE T-SHIRTS
Polyester/cotton T-shirts for toddlers 2-3x and infants 12 to 24 months. Limit 2 per customer.
Each 88¢
Children's Wear, Third

MEN'S TUBE SOCKS
By Burlington in a variety of patterns. Limit four pair per customer.
Pair 1.38
Men's Socks, Main

MINT PATTIES
Peppermint patties from Smiles and Chuckles. Limit two 125 gm. packs per customer.
Each 29¢
Candies, Main

CONFIDENTIAL ENVELOPES
50 blue lined envelopes per pack. Limit one pack per customer.
Pack 19¢
Stationery, Main

COFFEE MUGS
Attractive tulip base mugs in assorted decorator colours. Limit 4 per customer.
Each 48¢
Chinaware, Third

WOMEN'S ASSORTED SLIPPERS
Cosy, acrylic and orlon pile slippers, mostly slip-on mule style. Assorted colours in sizes small, medium and large collectively. Limit one pair per customer.
Pair 39¢
Baymart, Downstairs

LADIES' LONG-SLEEVE T-SHIRTS
100% cotton in pale shades of pink, green, yellow and blue. Sizes S.M.L. Limit one per customer.
Each 69¢
Baymart, Downstairs

TERRY TEA TOWELS
Absorbent, 100% cotton terry towels in assorted colours. Limit 3 per customer.
Each 29¢
Baymart, Downstairs

MILL DAMAGED PILLOW CASES
Slight imperfections won't affect the wear of these polyester, no-iron pillow cases in assorted florals. Limit 2 per customer.
Each 99¢
Baymart, Downstairs

7 P.M. THURSDAY SPECIALS

ON SALE UP TO ONE HOUR WHILE QUANTITIES LAST. PERSONAL SHOPPING ONLY . . . NO PHONE ORDERS

YOUNG LADIES' DENIM SEPARATES
100% cotton, pre-washed denim, mix 'n' match skirts, vests, pants and shirt style jackets. Assorted sizes 7 to 14. Limit one item per customer.
Each 3.98
Jeunesse and Kinetica, Second

ASSORTED UNDERFASHIONS
Selection of bras and girdles by such famous names as Sarong, Nemo and Warners. Broken sizes. Limit one per customer.
Each 2.98
Underfashions, Second

LADIES' SHORT AND LONG-SLEEVE SHIRTS
100% polyester in assorted plain colours. Limit one per customer.
Each 3.98
Sportswear, Second

LADIES' ASSORTED SLIPPERS
Mostly slip-on styles in a mixed selection of velvets, fuzzy, plastic, silver and gold fabrics. Not all sizes in all styles and colours of red, blue, gold and silver. Limit one pair per customer.
Pair 1.99
Women's Shoes, Second

MEN'S AND WOMEN'S TIMEX WATCHES
Assorted tailored styles sold on a first come, first serve basis. Limit one per customer.
Each 9.99
Watches, Main

ASSORTED 45" FABRICS
Cottons and blends in prints and plains in colours of black, brown, gold, blue, rust and green. 2½ yards per bundle. Limit one bundle per customer.
Bundle 1.98
Fashion Fabrics, Second

BOYS' LONG-SLEEVE KNIT SHIRTS AND T-SHIRTS
Assorted styles in cotton and polyester/-cotton. Variety of colours. Sizes 4 to 6x. Limit 2 per customer.
Each 88¢
Boys' Wear, Third

MEN'S UNDER SHORTS
Styles include regular, low rise and bikini in assorted colour plains and prints. Polyester and cotton. Broken sizes. Limit 3 per customer.
Each 88¢
Men's Wear, Main

MEN'S ACRYLIC SWEATERS
Pullover styles by a famous maker. Assorted colours in sizes S.M.L. Not all sizes in all styles. Limit one per customer.
Each 4.99
Men's Sweaters, Main

J-CLOTHS
Limit one package of 30 per customer.
Pkg. 1.28
Household Needs, Main

GIFT WRAP
Assorted designs. Two, 20"x28" sheets per package. Limit 3 packs per customer.
Pkg. 19¢
Stationery, Main

SHEEN RIBBON ROLLS
24-ft. per roll. Adheres when moistened. Limit 3 per customer.
Each 19¢
Stationery, Main

OVEN MITTS
Extra long "heat lovers". One size fits all. Limit one pair per customer.
Pair 48¢
Housewares, Third

TRI-LITE BULBS
"Shadow Ban" with regular base. 50, 100 and 150 watt. Limit 3 per customer.
Each 88¢
Lamps, Fourth Floor

OMC 2-CYCLE MOTOR OIL
Limit four 16-oz. tins per customer.
Each 68¢
Hardware, Downstairs

MEN'S 'SUB' DRESS SOCKS
Slight imperfections won't affect wear Limit 2 pair per customer.
Pair, 29¢
Baymart, Downstairs

4" WIDE TIES
100% polyester ties in assorted fancy designs. Limit 3 per customer.
Each 99¢
Baymart, Downstairs

BATH TOWELS
Cotton terry in assorted colours. Limit 2 per customer.
Each 39¢
Baymart, Downstairs

USE YOUR BAY CARD, YOUR GOOD-FOR-SO-MANY -THINGS CARD.

OPEN WEDNESDAY 'TIL 9:30 P.M. THURSDAY BAY DAY 9 A.M. TO 9:30 P.M.
FRIDAY 9:30 A.M. TO 9:30 P.M.
SATURDAY 9:30 A.M. TO 5:30 P.M. PHONE 385-1311

Hudson's Bay Company

Island
Financial Centre
435 Trunk Road
Ph. 746-6181
Duncan

The Daily Colonist.

Vancouver Island's Leading Newspaper Since 1858

Rainy, high 8
Weather Details On Page 2

No. 88 – 118th Year | VICTORIA, BRITISH COLUMBIA, THURSDAY, MARCH 25, 1976 | 15c Daily, 30c Sunday

B.C. budget may bite average man's wallet

By JIM HUME
Colonist Reporter

Premier Bennett and Finance Minister Evan Wolfe intend to keep tight wraps on the provincial budget until 2 p.m. Friday, the hour Wolfe addresses the Legislature.

In former years, copies of the budget speech have been made available to media representatives on the strict understanding that nothing would be published or broadcast before the finance minister's speech.

This year the media will receive its copies of the budget as the minister begins his speech.

The delayed release has touched off speculation that this year's budget, already billed as a deficit budget, will contain tax increases at the retail sales level and the personal income tax level.

As always, government officials maintain a solid "no comment" when questioned on the contents of the budget but, with hefty deficits inherited and the government's avowed "break-even" policy already announced, extra revenue has to be found.

With revenues from natural resources down and likely to remain down for some time, the obvious target for extra funds becomes the well-known "average man."

A 20-per-cent increase in the sales tax from 5 per cent to 7 per cent would generate an extra $96 million for the provincial coffers.

A boost of two percentage points to personal provincial income tax, from 30.5 to 32.5 per cent, would generate a further $40 million.

Also in line for increases are B.C. Ferries fares. While details of the fare increases may yet be a month away, the budget is expected to indicate what percentage those increases may be.

Transport Minister Jack Davis has stated the increases will not be the 400 per cent required to reach the break-even point. He has also stated the increase would not be 300 per cent.

Insiders are suggesting the increase will hit vehicle users more than foot or bus passengers, and that the increase could be 200 per cent, pushing the single-car crossing fare from $5 to $15.

Expected to be bonus receivers following the budget speech are the mining and forestry industries, both suffering the economic blues over the past two years.

Bennett has stated many times before and since his election that he intended to reduce royalties which mining companies claim have crippled their industry. And there are indications that there will be some relief for forest companies seeking greater export markets.

One further guess at the budget's content:

Tuesday in the house, Wolfe said the matter of the government holding shares in B.C. Telephone and the Westcoast Transmission companies was under constant review.

Some observers see that as a strong hint that the government is planning to sell its shares in both companies.

If sales tax increased overnight

Grumbles, but no slump

The president of the Greater Victoria Chamber of Commerce was asked Wednesday what he thought would be the result if the provincial government raised the rate of sales tax.

Jack Hutchins, manager of Simpsons-Sears, said he didn't think there would be much of a result if it were put in overnight, "except that there would be lots of grumbling. It shouldn't affect sales, though."

"But if they did what governments usually do in such instances and give us 30 or 60 days' notice, there would be a tremendous and rapid upsurge in sales as people try to

Continued on Page 2

Saskatchewan hikes fuel, cigarette taxes

REGINA (CP) — A 10 per cent surtax on high incomes, and higher gasoline and cigarette taxes were handed to Saskatchewan residents Wednesday as Finance Minister Walter Smishek announced a budget of "responsible restraint."

But last year's $100 across-the-board tax cut was continued and a farm succession-tax exemption was extended to small businesses.

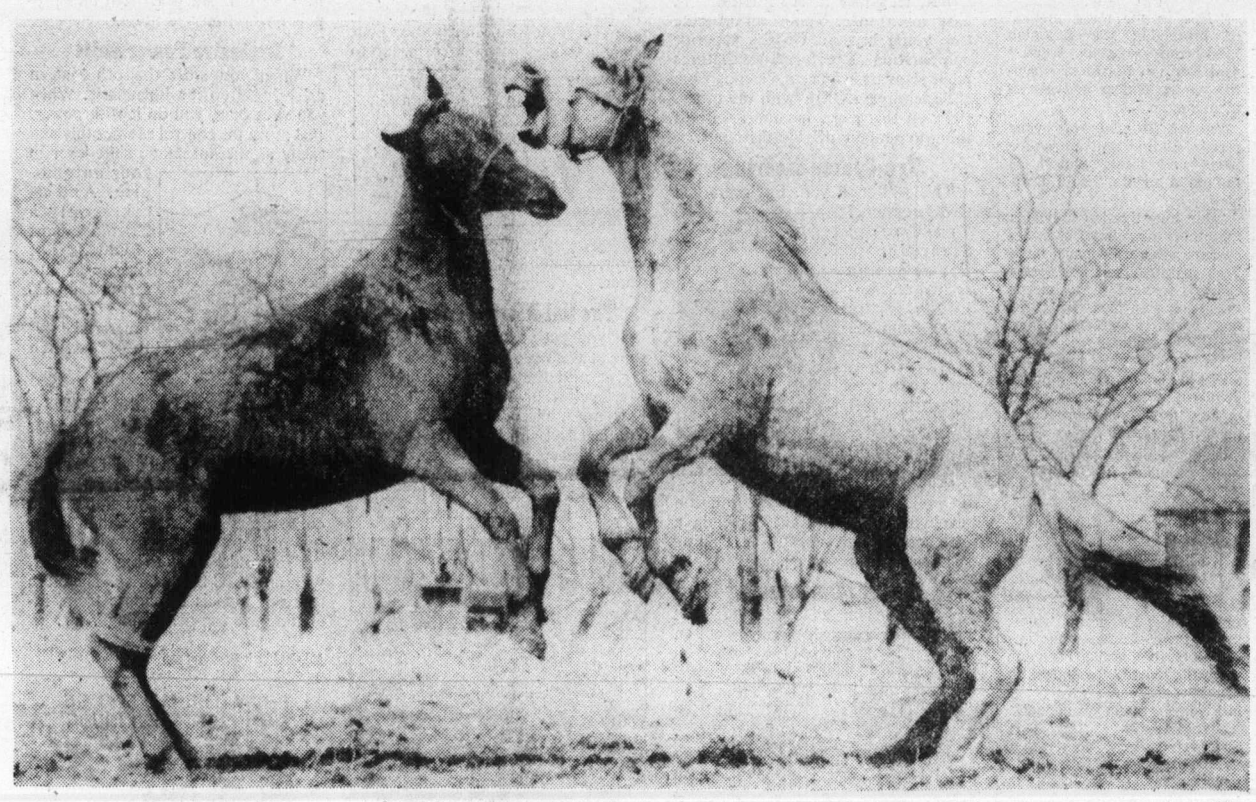

—CP

Keeping in step with spring

Inspired by spring, two friends make most of Wednesday's warm weather as they horse around at boarding stable near Toronto's international airport. Ontario expects another lovely day today, which is more than can be said of Vancouver Island.

Freight talks hopes rising

By DON COLLINS
Colonist Reporter

Labor Minister Allan Williams is counting on continuing meetings to end the province's two crucial transport strikes without the need of special legislation.

"It's too early for that," Williams said Wednesday as an indication that he won't yield to any pressure to legislate striking truckers and railway employees back to work.

That pressure could come as early as Friday from mayors of more than a dozen northern communities who want to come to Victoria to lobby for help in what they see as an emergency situation.

But Williams is hopeful some sign of settlement may also start to show up as early as Friday.

That's when talks resume in Victoria in an attempt to end the trucking industry strike that began Tuesday night.

The main concern is the double economic impact that will be created by this strike and the B.C. Rail strike that began three weeks earlier.

Trucking company spokesmen in Victoria and elsewhere have said the latest strike would take little time to affect the stocks of supermarkets, stores and numerous lines of business. Nearly all goods coming to Vancouver Island arrive by truck.

There was some confusion over the latest concern expressed by Williams Lake and northern communities. While such centres have been hurt by the rail shutdown, the labor minister said the truckers had decided to spare them further troubles.

ed in the northern areas and Teamsters that the cartage liams said.

He has been meeting in his "I have been advised by the will not be picketed," Wilcarriers are not being picket-

Union and management in office since Tuesday with representatives of the Teamsters both disputes.

Continued on Page 2

Unlucky burglar victim of flue

Colonist Wire Services

LONDON — A burglar, who tried to get into a London house down the chimney about six years ago, fell more than 30 feet down the flue and died a slow death jammed in pitch darkness against the soot-choked brickwork.

Workmen repairing the chimney found his body, partly mummified by humidity and smoke from the fire.

He was identified as a thief by dental work done during a term in prison. The probable year of his death was fixed by the date of coins in his pockets.

Curtis probing housing 'conflict'

The first hints of a possible conflict-of-interest scandal touched the Legislature Wednesday — but cautiously.

Liberal leader Gordon Gibson (North Vancouver-Capilano) first asked Housing Minister Hugh Curtis if he was aware that senior officials of the B.C. Housing Management Commission had established a private strata title management company. As a supplementary question he asked if Curtis thought such a move would constitute a conflict of interest.

Curtis said he was aware of the situation and the allegations against two housing commission officials. "But let me stress, that's all they are. Allegations. I have consulted with officials in the department of housing and we are investigating the matter."

He promised Gibson a verbal report once the investigation was completed.

Outside the House both Gibson and Curtis declined to name the officials involved or the name of the strata title management company, which operates on the Lower Mainland.

"I don't think that would be fair at this time," Gibson said. "I am not alleging any impropriety, I'm just suggesting that at the least it might seem injudicious to set up a private company related to the field in which the housing commission operates."

Gibson said that pending the results of the minister's investigation he was "merely pointing out at this time the need for a clear code of ethics, the need for legislation to clearly define what a conflict of interest might be."

He said "this is the kind of thing we can expect to occur simply because there are no clear rules governing the conduct of people placed in these positions."

Earlier in the question

Continued on Page 2

● Orion affair sparks federal conflict-of-interest concern. Page 28

Argentine junta takes firm steps

BUENOS AIRES (AP) — The military junta which ousted President Isabel Peron in a bloodless coup began on Wednesday the huge task of imposing order on this South American nation. Troops moved swiftly — with occasional gunfire—against traces of Peronism and left-wing political groups.

Commanders of the three armed forces set up a military government, ordered an end to political and labor activity and said they would attack Argentina's political violence and economic woes.

The junta led by Gen. Jorge Videla, 50-year-old army chief, also said it will reorganize the country for an eventual return to "republican democracy" and will align Argentina within "the Western and Christian world."

The junta said it will welcome and promote foreign investment, paralysed by restrictive laws for the past three years under Mrs. Peron and her late husband, Juan Peron.

Mrs. Peron was arrested and flown to the interior just after midnight and within hours the military dissolved congress and took over municipal governments and main labor movements.

The long-expected coup met practically no resistance, but several shots were heard when an army detachment stormed the Communist party headquarters three blocks from congress and arrested three persons. Communist sources said one of those arrested was apparently wounded by gunfire.

Soldiers also exchanged fire with labor activists as they took over the powerful metal workers union headed by Lorenzo Miguel, one of Mrs. Peron's main supporters.

There was no official information on the whereabouts of

Continued on Page 2

Ottawa, B.C. combine

Fishboats will get new safety rules

OTTAWA (CP) — The federal transport department is consulting officials in B.C. to work out safety regulations covering ships taking part in the annual herring catch, Transport Minister Otto Lang said in the Commons Wednesday.

Lang was replying to Don Munro (PC—Esquimalt-Saanich) who asked why recommendations resulting from a departmental investigation of a number of drownings last year had not been enforced There have been more drownings this year.

Lang said his department was told that an abrupt implementation of the regulations, which included structural alterations to fishing boats to prevent fish cargoes from shifting and causing upsets, would result in fishermen losing the use of their boats.

In Vancouver, Chief Coroner Glen Mcdonald served notice Wednesday that he will call for stringent licensing of herring fishermen following a general inquest in April on recent herring fleet deaths.

He said the proposal will be his prime recommendation to Ottawa after considering a still-undetermined number of deaths.

So far, the death toll since the herring season opened March 1 stands at four, including two men whose bodies have not been found.

Four herring boats have sunk and 10 other fishermen have been rescued. In 1975, 14 men died during the season.

Inside

U.S. gears for war with swine flu '76 — Page 3

Beaufort fleet preps for sea — Page 9

Socreds will fail predicts NDPer — Page 12

	Page
Bridge	45
Classified	43-52
Comics	42
Crossword	46
Editorial	4
Entertainment	20-21
Family	29-32
Finance	6-9
Marine Calendar	11
Names in the News	28
Provincial Court	23
Sports	14-19

Warning against Cuba underscored by Ford

WASHINGTON (AP) President Ford underscored to a group of senators on Wednesday U.S. warnings against Cuban military activity abroad, and one participant said afterward that "there are contingency plans being drawn and reviewed at this point."

State Secretary Henry Kissinger has refused specifically to rule out a U.S. invasion of Cuba if its troops engage in further intervention in Africa.

Senator Richard Stone (Dem.-Fla.) who attended Ford's meeting with the bipartisan U.S. Senate group, said Ford underscored the warnings to Cuba by declaring: "We mean it." Stone said Ford spoke "in a very convincing tone of voice."

The Senator said the president did not disclose any of the responses under consideration should Cuba continue military moves in Africa or elsewhere.

But, asked if an invasion of Cuba was ruled out, Stone replied: "All of the options that would fit the offence are being studied."

Stone, reporting his feeling that this was "not a bluff," said: "There is no question there are contingency plans being drawn and reviewed at this point."

A message from Margaret

TORONTO (CP) — Margaret Trudeau will appear in a television public-service announcement which will be shown across Canada to promote Mental Health Week, May 1-7, it was announced Tuesday.

Brian Hawkins, vice-president of ADS Film Productions of Toronto which filmed the production, said her decision to make the film was "courageous."

George Rohn, director of the Canadian Mental Health Association of Canada who approached Mrs. Trudeau about doing the commercial, said she accepted readily.

In fact, he said, during the filming of the commercial in Ottawa March 10, Mrs. Trudeau changed the script so that it fitted in with what she wishes to express personally about the subject of mental health.

Mrs. Trudeau spent 12 days under psychiatric care for "severe emotional stress" at Royal Victoria Hospital in Montreal in September, 1974.

In a country-wide television interview a month later with CTV broadcaster Carole Taylor, Mrs. Trudeau said she had been "very frightened" at the prospect of taking psychiatric treatment in hospital.

She said at the time that any Canadian should be able to go to a psychiatrist for help and not be ashamed of it.

Cassidy Airport takeover

Board seeks subsidies

NANAIMO — An interim resolution asking for a 100 per cent capital construction, maintenance and operation subsidy as a condition for taking over Cassidy Airport has been sent by the Nanaimo Region Board to the ministry of transport.

The resolution was requested by the MOT, says Owen Kennedy, chairman of the board's transportation committee.

The resolution says the regional board agrees, subject to the approval of the MOT for a contribution for airport development, to acquire the necessary land for the airport (with the restrictive covenants and easements requested by the MOT), and to "operate and maintain the airport as a public facility to licensing standards and under all the rules and regulations which may be prescribed by the Ministry of Transport as soon as the Ministry of Transport confirms that the said airport will receive the full 100 per cent subsidy for capital construction, maintenance and operation of the airport."

Any problems with the resolution are likely to revolve around the assumption of operating costs by the MOT, said Kennedy, but "I have reason to believe that they'll go for it," he stated.

MOT has not been completely happy with earlier resolutions of the board on the airport, resolutions which represented only a very limited commitment by the board, and which failed to garner the full support of the board's directors, even though they did pass.

In an earlier report, Kennedy estimated the cost to the regional district of taking over the airport at about $50,000, including acquisition of land, and payment of matching funds for the upgrading of the runway and installation of night lighting.

"We should be able to operate it as a no-cost function if this resolution passes the board and is agreeable to the MOT," said Kennedy. In fact, he said, it could be possible to make money on the operating section budget at the airport.

Airports in Campbell River, Powell River and Castlegar already receive 100 per cent operating subsidies, and this, plus other comments made by the MOT during their negotiations with the regional district, lead Kennedy to believe that the same could be obtained for Cassidy.

Also released at the transportation committee meeting were traffic statistics for part of 1974 and 1975. They show that Air West traffic at Cassidy was up nearly 300 per cent over the previous year in the August to December period; 2,038 passengers rode with Air West from Cassidy between August and December of 1974. In the same period in 1975, 6,780 passengers, for 276 per cent more, used the service.

Pacific Coastal Airlines statistics are not as yet available, but they should show a similar leap in passenger use, said Nanaimo Region Board transportation director Glen Hilchey.

—Bill Smith

Mrs. Maude James, Joseph Garner

Chemainus-Crofton chamber honored

COURTENAY — The Chemainus-Crofton and District Chamber of Commerce was the Vancouver Island chamber contributing most to the chamber of commerce movement in 1975.

Joseph Garner of Nanaimo is seen presenting the Garner Tray to chamber president Maude James at the annual convention of Associated Chambers of Commerce of Vancouver Island held here last week. The Cumberland chamber received honorary mention in the competition, the first time that an honorary mention has been made in connection with the competition.

Socreds elect president

CAMPBELL RIVER — David Storrie Jr. has been elected president of the Campbell River Social Credit party association. William Hughes will serve as vice-president; Emerald Fullerton, secretary and Al Nikkell as treasurer.

The association hopes to open an office here in the near future to provide information on Socred policy and assist anyone experiencing difficulties in dealing with government departments.

The Comox association last week opened a constituency office in the Mexicana Motor Inn.

Assaulting policeman nets fine

COURTENAY — Fines totalling $500 were imposed Monday by Judge Alfred Scow against a 26-year-old Campbell River resident for causing bodily harm and assaulting a policeman.

Lloyd Neilsen, who earlier had pleaded not guilty to both counts, altered his plea to guilty.

The incidents occurred Aug. 14 in Port Hardy when Neilsen assaulted Const. John Dale following a bar-room argument. Dale suffered facial outs and an ear injury.

Neilsen wrestled with the police officer when being taken into custody and attempted to kick Const. Raymond Shaw in the head, court was told.

"The police and the public have to be protected from such behavior, "Judge Scow said when imposing $250 fines on each count.

Neilsen was placed on probation for 12 months and given two months to pay the fines or serve 60 days in jail.

Ejection ends A.I.M. protest

CALGARY (CP) — Three members of the American Indian Movement were ejected from a Calgary hotel after they tried to protest the lack of native participation in an energy conference.

Ed Burnstick, Canadian director of the movement, intended to hold a news conference but before it started, reporters and three Indians were ordered to leave by Jack Horsfall, executive assistant manager of the Palliser Hotel.

Reflections of a gracious past

Elegant armoire by Braemore
The grace of an 18th Century boudoir is represented with a 20th Century flair in this beautifully detailed armoire. Reflect upon classic thoughts as you admire the majestic lines of traditional 18th Century design.

7-Drawer armoire is crowned with a curved pediment. Its antique brass hardware and Oxford Brown finish create the romantic air instilled in 18th Century furniture design. Gable and door are framed with maple. Approx. 38x21x80"H.

990.00

EATON'S
downtown

BUYLINE 388-4373 Store Information 382-7141 Store Hours Daily: 9:30 a.m. to 5:30 p.m. Thursday and Friday 9:30 a.m. to 9:00 p.m.

Surprise jackpots
SECRET WORD BONUSES DAILY
DIAL C-FAX 1070

The Daily Colonist.
(ESTABLISHED 1858)

MORE 1976 FORDS ON SALE NOW
SUPER SAVINGS
peter pollen ford

Mayor 'surprised'

Pollution board charges two companies

COMOX — Charges have been laid against two companies following a sewage spill into Comox Harbor in January.

Scheduled to appear in court here April 5, charged with unlawfully discharging waste material without a permit, are Associated Engineering of Vancouver and Chew Excavating Ltd. of Victoria.

The charges were laid Monday by the Pollution Control Board. A third party involved in the contract to install a $500,000 sewer line in an area recently incorporated into the town, the town of Comox, has not been charged.

Raw sewage spewed into Comox Bay for five days at the beginning of January.

Details of the incident were sent to the attorney-generals department for a complete review. This included study of the contract between the three parties.

Mayor Richard Merrick said he was surprised to learn that charges had been laid because he had been led to believe by local PCB officials that no charges were expected to be filed.

— Craig Meredith

190 bottle with names

Alfonso Vega of Lake Cowichan shows old bottle with note inside dating back to 1906 which he found while scuba diving in Shawnigan Lake recently. On note in the corked bottle are six names: Darcy and Kathleen Bernard, Mary and Arthur Boggs, and Ada and Kent Manley with the date May 19, 1906. Vega, who found a number of other bottles in the same area, said he would be interested to know who the people were. The scuba diver, who worked commercially for five years in Spain before coming to Canada two years ago, is an avid collector of artifacts.

Sanford warns

Assembly urged to act now in Port Alice

Immediate decisions are needed so that work can start to avert another major disaster on the northern tip of Vancouver Island, Karen Sanford (NDP-Comox) said Wednesday.

"This work has to be done before the rains start again next fall," the MLA told the Legislature during debate on the throne speech.

Residents of Port Alice, she said, did not want the government to start a whole new series of studies.

"They would like a decision made just as quickly as possible."

Ms. Sanford said past logging practices had denuded the mountain above Port Alice, and so had caused the slides.

"Port Alice should never have been located in that location," she said. "I think engineers at that time, had they been consulted sufficiently, would have advised government that the community should never have been placed in that location."

She said that while the government was deciding what to do about Port Alice, it should also take a look at Alert Bay, which also had a serious mudslide last fall.

The municipality had asked the water resources department to make a study, but had been turned down. Officials had now been to the municipal affairs department.

Ms. Sanford also asked for relocation of homes in the Sayward Valley flood plain.

She suggested an exchange of land betweeen residents and the crown.

Administrator dies

DUNCAN — The Cowichan Valley Region Board administrator, William Symington, 38, died Tuesday night.

The Maple Bay resident was found dead in the basement of his home.

Symington was to become administrator for the city of Duncan Aug. 1.

On Wednesday, regional board chairman Pat Clements and Duncan Mayor Kenneth Paskin, praised the 38-year-old native of Scotland who came to his position here from Prince Rupert, for his dedication in serving the residents during his three years as administrator.

Duncan coroner T. H. Lines said an autopsy is being conducted to determine the cause of death.

Symington, who was an ardent boatsman and scuba diver, is survived by his wife, Josie and 11-year-old daughter, Tanya.

Funeral arrangements are still to ge announced.

Symington
. . . sudden death

Airport issue

'Let's keep village peaceful, quiet'

QUALICUM BEACH — The Qualicum Beach Residents Association is supporting a group of residents in the village opposed to paying the airstrip at the Qualicum airport. Neon Parent, a resident of the village and a member of the group presented reasons for the opposition at the March meeting of the residents association.

Parent said if the airstrip is paved, "extra planes which would undoubtedly use the facility, would cause much more noise and there would be a constant buzzing of planes in five years time."

He asked, "Where will it stop? Next there will be lights for night flying. Residents of Qualicum Beach would be in a situation which would be impossible.

"The airport is adequate for the present needs. At present our village is peaceful and quiet and we would like to keep it so," he said.

The federal government has offered Qualicum Beach a grant of up to $175,000 to pave the airstrip, a taxistrip and an apron in front of the hangars. To get the grant, the village has to get flightway easements on some properties close to the ends of the airstrip and put up 10 per cent of the paving costs.

The group opposed to the paving program, is getting signatures on a petition to the village council.

The Qualicum Beach Residents Association also decided to write to the village council to oppose paving of the airstrip, because it would increase noise and detract from the character of the village.

Ald. Arthur Skipsey, chairman of the airport committee, said after a recent meeting of the residents association, that "night flying at Qualicum is not feasible." It is not practical to upgrade the airport and the surroundings to the level required by the transport department, he said.

Docking contract awarded

COURTENAY — A contract worth $138,709 has been awarded to Fraser River Pile-driving Company of Vancouver for upgrading docking facilities at Powell River. Tenders were called this week for similar work at Little River ferry terminal near Comox.

The Comox-Powell River ferry service is one of the busiest in the province excluding the Nanaimo-Horseshoe Bay and Victoria-Vancouver runs.

Probe continuing in fatal accident

PORT ALBERNI — Investigation continues into last Friday's fatal accident involving an RCMP patrol and a pedestrian.

Wendy Jensen, 14, of Port Alberni, died Saturday at the Victoria General Hospital from injuries received in the accident. The car was driven by Const. David Glancie.

Inspector Robert Stitt, in charge of the local RCMP, said police are having difficulty finding witnesses to the accident because the location was not close to any residents and there were few people on the street at the time (10:30 p.m.) and it was raining.

More news of Island Page 10

Socreds win first test

The debate on auto insurance rates, the first non-confidence motion to face the young spring session of the B.C. Legislature, ended at 9:15 p.m. Tuesday, four days and 14 hours after it began. (Earlier story, Page 21.)

The government was upheld 32-18 when the vote was counted.

News around the Island

Arson penalties 'severe'

NANAIMO — RCMP this week again issued a warning that penalties are severe in cases where persons are found guilty of arson.

The warning was issued Monday following discovery by police this week of a car, hidden in bush in the Cedar district. The car had been stolen from Victoria Crescent last week. When found the car had been burned to the extent that the entire interior of the vehicle was destroyed.

Police said the incident involved theft of the car.

The incident brings to about 12 the number of such cases here in recent weeks.

□

PORT ALBERNI — Mayor Howard McLean has asked the chairman of the city finance committee, Ald. George McKnight, to investigate the possibility of making the sale of municpal bonds and debentures to the public available again at the local level.

The mayor said such sales had been "quite a popular purchase" in the city in past years.

"I think a good many local residents would find them a good and dependable buy at the current interest levels," he said.

City manager Jim Sawyer pointed out, however, that the popularity of municipal bonds in the past had been at least partly because of their short term repayment feature.

"Most of the bonds sold through the municiple finance authority these days are for 20 years or even more," Sawyer said.

□

CUMBERLAND — The first in a series of public meetings to consider uses of a $300,000 Neighborhood Improvement Program grant awarded the village, will be held April 8.

Council will invite engineers, consultants and members of the provincial government housing department to participate in the discussions.

Retired secondary school principal Henry Watson and village administrator John Wilson have been named co-ordinators of the program.

□

NANAIMO — Lumber exports through the port of Nanaimo last month totalled almost 22 million board feet.

In the monthly shipping report from the Nanaimo harbour commission, released Monday, the commission says the United States Atlantic ports were the biggest single customer last month, accounting for 16.4 million board feet. The second major buyer was continental Europe which accounted for 3.1 million board feet. The balance went to Japan, Great Britain and U.S. Pacific ports.

In addition, there were 26,946 tons of pulp shipped, 136 tons of plywood and 3.9 million board feet of brerton logs.

There were a total of 18 deep sea arrivals in port last month, and 15 departures.

□

COURTENAY — As many seedling trees as possible will be accepted by Courtenay from the vast surplus being held by the provincial government at a Surrey nursery.

Public works superintendent said he is prepared to "take as many seedlings as we can get" to be planted around the greenhouse area to be cared for until large enough to be transplanted throughout the municipality.

Waugh said the seedlings he is attempting to acquire are silver birch and maple.

□

PARKSVILLE — Artists at Work is the title of the second annual demonstrational show sponsored by De Cosmo Fine Arts of this district to be held on May 1 at Parksville Community Hall.

The show will be combined with a crafts bazaar where demonstrating artists may sell their crafts.

A wide spectrum of handicrafts will be featured including the various types of painting, sketching, macrame, rug hooking, flower arranging, batik dying, all forms of stitchery, fly tying, petroglyph rubbings, wood carving, Bonsai, a revival of the ancient art of quilling, spinning and weaving and others.

□

COURTENAY — Rebates for no-accident drivers at year end has been proposed in a resolution adopted by Vancouver Island chambers of commerce members.

The resolution, submitted by Sooke-Jordan chamber, was endorsed unanimously by delegates attending the annual Associated Chambers of Commerce of Vancouver Island convention here last week.

The resolution also asks that premiums reflect not only age or marital status, but also driver performance as well as reduced rates in those rare instances where a single driver has two or more vehicles for his personal use.

Health unit staff cuts anticipated

COURTENAY — Budget restraints may result in reduction of staff at the Upper Island health Unit, Dr. G. A. Gibson, director of the unit, says.

He doubts that replacement will be forthcoming for a nurse who serves Gold River and Tahsis. The nurse is resigning March 31.

Consequently, the two centres may have to be served by one of six public health nurses now working in Campbell River.

Dr. Gibson said "we will have to wait and see" how the re-organization works and whether or not Campbell River health care is affected.

More homes planned for Valley elderly

COURTENAY — What was termed a "desperate" housing situation in Courtenay for elderly people, will be remedied to some degree later this year when a 23-unit senior citizens housing project is built, council has been told.

Nick Wyllychuk, chairman of Branch 46, Old Age Pensioners Association, outlined plans for the development which will have only one-bedroom units.

He asked council to relax parking requirements which state one space for each unit, explaining that the plan accommodates only 14 parking spaces.

The proposed development will be built on First Street, and to make way for the housing it will be necessary to remove an existing building which has served as residence for the highways department engineer.

Wyllychuk told council the need for such accommodation was very real. He said he had a waiting list of 50 persons.

Council agreed to write the provincial housing department to expedite the development which, according to the association spokesman, "has snagged down because someone had lost our file."

Qualicum Beach approves $278,500 for sewers

QUALICUM BEACH — The lowest bid of $278,500 was picked by Qualicum Beach council for the first phase of a $3.5 million sewer project.

The contract went to Donaldson Engineering and Construction of North Vancouver.

A close second was Chew Excavating Ltd. of Victoria, with a bid $80 higher than the successful tender.

Workshops to start Saturday

NANAIMO — The Chase River Community Information Centre, in conjunction with the Nanaimo Parks and Recreation Commission, will conduct craft and sports workshops.

Mark Crane, the centre's program co-ordinator, said the crafts workshop will be held Saturday and Sunday; and the sports workshop April 3-4. Both will be held at the Chase River elementary school.

Registration for the workshops must be done in advance and by Friday, at the Chase River Community fire hall.

Settle with Indians first, human rights body urges

The B.C. Human Rights Commission has urged the provincial government to make Indian land claims and native rights in general its most pressing priority.

In the first report of the commission, tabled in the house by Labor Minister Allan Williams late Tuesday night, the commissioners stated that their efforts had been seriously hampered by lack of staff.

The commission urged the government to press attempts to find a just settlement for Indian land claims and not limit their efforts and solutions to single tribes "or adopt a piecemeal approach."

They also urged that in searching for solutions, the government "take into account the broader, deeper issues which affect the future and very survival of Indians in British Columbia."

The commission was mildly critical of the government, past and present, for failing to make "progress regarding equal employment opportunities in the public service."

It urged that the government quickly endorse a policy eliminating discrimination on the basis of sex and provide an example the private sector might follow.

The commission also wants the government to tighten regulations governing landlords, "to prohibit the denial of rental accommodation without reasonable cause."

No mention is made of landlords who deny accommodation to families with children or pets, but sources close to the commission say that the elimination of such bans is the intent.

Recently the Social Credit government eliminated the advisory committee checking on sex discrimination in schools. The commission said it would like a similar commission instituted to advise teachers and students on the ills of race and sex discrimination.

The commission report stated much had been accomplished but it had also been "severely handicapped in its efforts to fulfil its functions by the lack of staff," and could not implement many ideas and proposals because of the staff deficiency. It recommended the hiring of two full-time staff members with the full abilities of human rights officers.

Signed by Bishop Remi De Roo, William Black, Rose Charlie, Gene Errington, Larry Ryan and Kathleen Ruff, the report states: "We regretfully conclude that in numbers our accomplishments have been less than that which would do justice to our mandate and satisfy our conception of the role of the Human Rights Commission."

As a result of the staff deficiencies the commission said it had been unable "to follow up on many ideas and projects; to maintain ongoing relations with bodies such as the Public Service Commission and the department of education; to develop long-range programs; to obtain the information and statistics essential to progress and to develop co-ordination" with other groups.

Pro sports no tax shelter Kuhn tells U.S. committee

WASHINGTON (AP) — Proposed changes in federal tax laws would make it difficult for professional sports leagues to expand and could undermine the solvency of existing teams, the Senate Finance Committee was told Wednesday.

The committee is working on a House-passed bill to close provisions used to shelter income in various industries.

Wednesday was the sixth day of testimony, and Chairman Russell B. Long, Dem.-La., conceded that the House measure has been universally denounced.

Baseball commissioner Bowie Kuhn, speaking for a panel that included representatives of professional hockey, football and basketball, said there was no need for the provisions affecting pro sports because the sports industry is not a tax shelter.

A tax shelter is an investment made in the hope that losses can be used to reduce the investor's taxes on other income.

Kuhn said sports franchises are not bought for tax purposes but to seek a profit. In contrast to the usual tax shelter, which is held for two or three years, the average baseball owner has held his club for 18 years, Kuhn said.

In addition, he said, clubs are bought with cash and not with high-interest loans in which nothing but the goods being purchased are used for collateral.

Kuhn also said that sports franchises are usually held by ordinary corporations—not by limited partnerships. Benefits of most tax shelters are available only to individuals, not to corporations.

The House-passed bill would make it more difficult to sell an existing team, meaning that a distressed owner probably would move the team to another city, Kuhn said.

And expansion would be difficult because potential investors "would be discouraged if the losses that will almost inevitably ensue are disallowed as a deduction for tax purposes."

Gymnasts on move

Owen Wahlstrom of Victoria Sports School and national men's gymnastic coach John Herb of Victoria will travel to New York this week for the United States bicentennial meet on Saturday. Top gymnasts from 15 countries will participate.

Next month, Herb will take Philip Delesalle of Victoria, Naosaki Masaaki of Toronto and Keith Carter of Winnipeg to the Soviet Union's annual championships in Moscow. The prestigious event, a test for the Olympic Games in Montreal, will be held from April 5-11.

To defend title

PANAMA CITY (AP) — World Boxing Association flyweight champion Alfonso Lopez of Panama will make his first title defence April 21 against former titleholder Shogi Ogyama of Japan.

SPECIALS FOR CHEESE LOVERS!
NORTH DOUGLAS DELICATESSEN
3891 DOUGLAS

one block South of McKenzie

CANADIAN CHEDDAR MILD 1.39 lb.	GERMAN EDAM 1.09 lb.
DANISH BLUE 1.79 lb.	GERMAN Mozzarella 1.09 lb.
Vegetable Oil Unico Brand 4.75 Gal. / Bravo Brand 3.95 Gal.	FINNISH EMMENTHAL 1.79 lb.
Golden Gate Brand Assorted Pickles, 11 oz. 49¢	Koorsh Brand Pastrami Corned Beef 2.99 lb.
Bravo Brand Assorted BEANS, 19 oz. 36¢	Padovano Brand Ravioli 89¢ lb.
Lancia Brand Assorted Macaroni, 2 lb. 83¢	Venetian Brand GENOA SALAMI SOPRESSA SALAMI COPICOLLO 2.49 lb.

OPEN { SAT. & SUN. 10-6 WEEKDAYS 10-9 CLOSED MONDAYS

3-20

COMOR SKI WAREHOUSE
2653 Douglas St.

RECEIVERSHIP SALE
UNDER DIRECTION OF JOHN H. M. MASON RECEIVER-MANAGER
FORCED TO CLOSE

ENTIRE STOCK MUST GO!!
DISCOUNTS TO 80%

SALE STARTS 12:00 THURSDAY MARCH 25
HOURS: 12-9 Thurs. and Fri. 9-6 Weekdays and Saturdays Closed Wednesday

BOOTS!!	LIST	NOW!!
NORDICA G.T.	200.00	99.00
MUNARI G.T.	220.00	119.00
NORDICA ALPINA (Big Sizes)	60.00	19.00
Ladies' DOLOMITE BELLA	130.00	65.00
MUNARI RACER	130.00	69.00
TRAPPEUR COSMOS	130.00	49.00
MUNARI MINI RALLY (Kids)	50.00	26.00
MUNARI 360	80.00	39.00
SKIIS		
ATOMIC CAMARO (190 cm)	110.00	9.00
HEAD STD. (188 cm)	150.00	59.00
ATOMIC ATOMIC	200.00	69.00
HEAD G.K.J. (Kids)	80.00	33.00
KID'S Package (Skiis, Binding, Poles)	30.00	19.00
ACCESSORIES		
LOOK NEVADA GRAND PRIX	115.00	59.00
UVEX GOGGLES	6.00	2.95
SKI BOOT CARRIER	2.95	.49
GLOVES	to 18.00	7.95
MITTS	to 6.95	2 pr. for 4.95
CAR RACKS	to 32.00	12.95
D.S. REID DOWN JKT., Red Only, 44-46	65.00	14.95

PLUS HUNDREDS OF UNADVERTISED ITEMS

ALL CLOTHING AT OUR COST!

CASH CHARGEX MASTER CHARGE ONLY
WE RESERVE THE RIGHT TO LIMIT QUANTITIES
DEALER PURCHASES NOT WELCOME

SKI WAREHOUSES:

VICTORIA
2653 Douglas Street
382-3231

PRINCE GEORGE
1119-3rd Avenue
564-5703

Woolco™ TIRE AND AUTOMOTIVE CENTRE

BELTED TIRES
BUY 2 AND SAVE
OFFER EXPIRES MAR 27 1976

Hallmark FLYTE TRAC FIBERGLASS BELTED POLYESTER TIRES

2 FOR $54

F78x14 BLACKWALL
WHITEWALLS 1.77 EXTRA EACH

SIZE	BLACKWALL PRICE PER PAIR	WHITEWALL PRICE PER PAIR
F78 x 14	54.	57.54
G78 x 14	60.	63.54
H78 x 14	----	66.54
F78 x 15	----	57.54
G78 x 15	60.	63.54
H78 x 15	----	66.54
J78 x 15	----	66.54
L78 x 15	----	66.54

• No charge for tire mounting
• No trade-in required • No freight charge

• SMOOTH RIDING POLYESTER CORD
• WIDE SERIES "78" DESIGN
• FIBERGLASS BELTED FOR ADDED STRENGTH

Every HALLMARK Tire is covered by a guarantee without limit as to months or miles against failures caused by Road Hazards or Defects in Material and Workmanship with adjustments prorated on remaining tread.

MILEAGE GUARANTEED 36,000 MILES OR 36 MONTHS

CUSTOM BATTERY
One low price for most compact, medium and standard American cars.
36 MONTH POWER
28.88 Each with exchange
Dry-charged for 3 years of dependable high-performance power. Series 01, 19L, 22F, 24, 24F, 42.
Sizes For Most North American Luxury Cars. Series 27, 27F and 74 side terminal.
$33.88 Each

ENGINE TUNE-UP
MOST NORTH AMERICAN CARS.
21.75 complete 4 cyl. cars.
6 cyl. 24.75
8 cyl. 27.75
Includes all parts and labour
Let our expert mechanics:
INSTALL: New plugs, (Champion, AC, or Autolite), points, rotor and condenser.
ADJUST: Engine timing, dwell and carburetor
CHECK: Air filter, gasoline filter, PCV valve ignition wires and complete electrical system.

FRAM OIL FILTERS
1.76 each
FRAM PH8A
For most North American cars. Spin-on or drop-in types.

RED TAG SALE
Economy buyers ask about our "RED TAG" tires, low, low prices on discontinued tread designs in RADIALS, BELTED and NON-BELTED
LIMITED QUANTITIES

YOUR CHOICE SUPER SPECIAL
49.88 Each
MICRO 8 TRACK
Illuminated channel indicator, fine tuning, head cleaner. RR53T
MINI CASSETTE
With fast forward, tape eject, vertical slide controls, safety load. RR2004C

WYNNS' FORMULA 75
Improves compression and reduces wear. 400 ml.
1.37 EACH

TURTLE WAX LIQUID
18 oz. EACH 1.27
No.T133
For a long lasting shine

MONTE CARLO FLOOR MATS
EACH FRONT 6.47
5.97
Rubber mats, full width. Choice of 5 colours. 5.97 Each REAR

ORLON ACRYLIC SEAT COVERS
EACH 8.49
Front or rear for most cars. Choice of 6 colours.

SUPER SPECIAL
CHROME REVERSE WHEELS
24.88 EACH
14"/15" x 6" wheels
14"/15" x 7" 29.88 EACH

Woolco DEPARTMENT STORES
A DIVISION OF F.W. WOOLWORTH CO. LTD.
Town and Country Shopping Centre Douglas Street and Saanich
Personal Shopping Only, Please
STORE HOURS MONDAY to SATURDAY 10 A.M. to 10 P.M.
BUY WITH CONFIDENCE SATISFACTION GUARANTEED (REPLACEMENT OR YOUR MONEY REFUNDED)

80 BOATS and MARINE

Oak Bay Marine

PACKAGE SPECIALS

BRAND NEW
V145 SANGSTER Fury
Complete with
—35 h.p. Evinrude elec.
—full convertible top
—w.s. wiper
—EZ Load Trailer
—Safety Package
$3195

BRAND NEW
16' CAMPION
Luxury Runabout
—50 h.p. Evinrude elec. long sizzler
—full camper cover
—safety package
—sleeper seats
—foam flotation
$3950

BRAND NEW
V156 SANGSTER
—50 h.p. Evinrude elec. long.
—full convert. top
—sleeper seats
—safety package
$3672

All Packages In The Water And Ready To Go

WE NOW HAVE A BRAND NEW
HYDROHOIST
TO LIFT BOATS QUICKLY AND CLEANLY FOR SERVICING YOUR I.O. DRIVES ETC.

ANOTHER REASON TO COME AND SEE US

AT THE MARINA
1327 Beach Drive
598-3393
Now Open Sundays

GP

IT'S THE SERVICE "THAT SETS US APART"

GREAT USED SELECTION

21 USED OUTBOARDS
Johnson - Evinrude - Merc

12 USED Inboard-Outboard BOATS from 16'-27'

SALES AND SERVICE FOR
BAYLINER
HOURSTON
GLASSCRAFT
CAL GLASS

OMC—VOLVO
MERCRUISER

JOHNSON OUTBOARDS

GIBSON
POWERCRAFT CENTRE LTD.
(near Bay)
2520 GOVERNMENT ST.
382-8291

Engines Available
GAS AND DIESEL

6 — 354T Perkins dsl. 165 H.P. 2.5:1 reblt.
4 — 33 Chrysler-Nissan dsl. Volvo 250 I.O. drive, 70 H.P. (new).
4 — 53 GMC dsl. 100 H.P., rebIt.
283 Chris Craft 2.5:1, f.w.c., used.
273 Chrysler, bobtail or gear, 200 H.P., new.
390 c.i. Ford 250 H.P. 2:1 Gear.
Gray marine Seascout 91 D.D., 25 HP. used
4 — 162 Continental Conversion DD, 50 HP
6LW Gardner 3:1 capital gear needs overhaul

HARBOUR MACHINE LTD.
383-6555 31 Erie St.

'75 SEARAY
24' weekender, 255 Merc, FWC, trim tabs, anchor patch, compass, teak swim grid, stand up head. 80 hours, like new. Boat located in Nanaimo. $16,900. 112-390-4800.

FOR SAFETY SAKE
Radios — CB — VHF — SSB Sounders — Flasher — Chart, Sales — Service and Installation. Ball and Shemilt Electronics Ltd. 1 West Burnside Rd. 386-9414.

22' SEARAY OVERNIGHTER, 188-h.p. Merc. Cruiser, low hours, trim tabs, CB radio, depth sounder, spare prop, dual batteries. $11,900. Phone Nanaimo, 758-5738.

FIRST $6200.00 TAKES 24 FT. Sabrecraft I.O. Full Canvas and Tandem EZ Load Trailer. See at Trio Ready-Mix Yard. Corner of Cordova Bay Rd. and Fowler Rd.

TEAK
950 Arundel Drive, 382-8663.

2-6' THUNDERBIRD SLOOP, great shape, $6500. 656-6586.

1976 JOHNSON 9.9 OUTBOARD. Never used. $650. 743-9354.

"A" LICENCE TROLLER. PHONE 382-7368 after 7 p.m.

FOR SALE: CHRYSLER CROWN 6 "Norbert." Phone 477-4648.

80 BOATS and MARINE

METRO MARINE

SAVE BY BUYING FROM A SANGSTER DISTRIBUTOR!

Special Introductory Prices!

25' MARLIN Command Bridge. 225 h.p. Mercruiser, galley, instruments, plus many extras.
SPECIAL PRICE $21,900

23' CHINOOK, 188 Mercruiser, full galley, marine head, camper back. Ready to go!
SPECIAL PRICE $13,829

20' WEEKENDER H.T. Full canvas, galley pack, 165 Mercruiser. Ready for your summer fun!
SPECIAL PRICE $10,990

18' CORMORANT. Full canvas, 140 h.p. Mercruiser. Here's performance with economy.
SPECIAL PRICE $8,990

18' TEXADA. Full canvas, 120 Mercruiser. For fun and fishing, this is it!
SPECIAL PRICE $6,955

WE TAKE TRADES CARS, TRUCKS, BOATS, ETC.

BANK FINANCING

2360 Beacon Ave.
SIDNEY
CALL NOW
656-1105

METRO MARINE

VAN ISLE MARINA
BOAT and YACHT
BROKERAGE

Van Isle Marina is pleased to announce the appointment of Mr. JOHN ALLEN as their broker. If you are looking for a boat or have a boat to sell, you may contact John at
VAN ISLE MARINA
656-1138 2320 Harbour Rd.
477-4832 (Res) Sidney, B.C.

WESTPORT YACHT SALES
FEATURE BOAT!!
PAYLINER SARATOGA EXPRESS 2550 $13,500
1974 and better than new! 188 H.P. Mercruiser. Elec. tabs, CB, Hour Meter, Speedo, Sailing Dinghy, etc. Willing to take small trade to value of $2500.
See Don White or Dennis Ashby at
WESTPORT MARINA
3075 Tryon Road, Sidney 656-5832

BOSUN'S
Yacht Brokerage
More good quality listings required. If you are considering selling your vessel contact DON OMLID or BILL PARLBY.

Bosun's Marina Ltd.
10775 Macdonald Park Rd. Box2001
656-5558 Sidney, B.C.

SURFER BOATS
If you are shopping for a 24' boat, you will be surprised at how little it costs to own the best.
R.F.C. MARINE LTD.
2270 Harbour Rd., Sidney
656-5591

13'9" FIBREGLASS FLYING JUNior sailboat, 2 sets of sails. $600. 386-0751, 595-5171. Ask for Rick.

80 BOATS and MARINE

Double Eagle
14', 16', 17', 18'6", 20', 22'
Canaventure
14', 16', 17'

PACKAGE DEALS our specialty
Authorized JOHNSON, OMC dealer

Bob Whyte Marine
SALES AND SERVICE
2226 Harbour 656-6421

NATIONAL
Boat Sales Ltd.
2060 WHITE BIRCH ROAD
SIDNEY, B.C.
(604) 656-3966
GRAND BANKS, ALASKAN
OVERSEAS
FISHER MOTOR SAILERS
BOR
BROKERAGE

TILLICUM FURNITURE
2621 SOOKE RD.
Now makes camper, trailer and boat cushions. Any size or shape. Full selection of materials available. Free estimates. 478-0522.

SACRIFICE FOR IMMEDIATE sale. 29'6" Farrell Gill Netter, with 4-ton A licence. Equipped with a 455 cu. in. Oldsmobile motor, fast. Specially built for Barry Farrell of Farrell Boat Company Ltd. 468-9712 anytime.

SAILING YACHT, "BEBELLE" IS being sacrificed at well below replacement costs. This customed finished Grampian 30 F.G. Sloop is fully equipped for cruising and priced to sell at $28,900. For appointment to view call, 477-8682.

MARINE 110 VOLT ELECTRIC power plant (gasoline) 7,500 KW, automatic starting, FW cooled, quiet. Safety exhaust system. As new. Replacement cost approx. $7,000. Sell for $4,500. Phone 652-3566.

GULF ISLAND CRUISER
25 ft. Sangster Marlin, 1975. Approximately 100 hours since new. Loaded with optional equipment. Priced far below replacement value. Only $17,600. 384-5281.

22' MAHOGANY PLYWOOD built by Yokohama boatworks. Needs paint, a little carpentry. Head, sink. Offers over $800. 384-6375. 615 Dunedin.

FOR SALE — 36' BOAT, 7 TON A licence, new Perkins diesel. Boat excellent condition. $28,000. Days 390-4322, evenings 758-2783.

18' BELLBOY HARDTOP, 140 INboard, outboard Merc Cruiser, 9½ h.p. Mercury kicker, Calkins trailer. Offers. 478-6044.

14' FIBERGLASS SKIPPER DAYsailer and trailer. Fully rigged, like new. Never in salt water. 477-6734 after 6.

FIREPLACES
Custom design, stainless steel to fit any boat. 950 Arundel Drive, 382-8663.

16' GLASSTRON. 65 MERC. OUTboard motor. Calkins trailer. Good condition. Phone 383-5820 after 6 p.m.

21 FT. GLASPLY 1974—LOADED, like new. $11,600. Phone Bob at 477-1641 nights or 384-4118 weekdays.

19' RUNABOUT, WIDE BEAM, HT, excellent condition with 50 h.p. Mercury, $3595, Gibson Powercraft 382-8291.

MOVING: MUST SELL 1974 23' Chrysler Cruiser. Low hours, fibreglass. 250 h.p. V-8. Trim tabs. $10,200 or nearest offer. 477-9984.

26 FT. CRUISER, DOUBLE cedar plank hull, 240 h.p., FWC, with shed, sacrifice at $12,000. Phone 745-3747 after 5.

16' SAILBOAT, GLASS OVER plywood, cabin, self-bailing cockpit, 6 keel, small outboard, $2,500. 656-4153.

68 7½ H.P. OUTBOARD MOTOR, $225. 385-3910.

WANTED: 9 OR 10' FIBERGLASS or aluminum boat. 598-7966.

92 SPORTING GOODS

GET YOUR CANNON
at
Robinson's
CANNONS $6 to $200, BAYONETS, SWORDS, Miniature PISTOLS
plus
SURPLUS AMMO — 223, 30 ML, 30-06, 303, 8 mm

HANDGUN SALE
On Scratched models
RUGER, SMITH—WESSON, COLT,
WEBLEY, CAP-BALL, LUGER
Over 500 guns to choose from.
EASY LAY-A-WAY
47 years serving Victoria
1307 Broad 385-3429

CERTIFIED DIVERS — Take part in the N.A.U.I. 3 part advanced diver program.
1—Scuba Bronze (diver rescue award) Instructor Wayne Rogers.
2—Marine Environment Instructor Jim Cosgrove
3—Light Salvage and deep diving instructors Dan Hall and Garry Jensen.
ONLY offered through
FRANK WHITES
SCUBA SHOP
832 Fisgard 385-4713

WINCHESTER MODEL 1200, 12 gauge pump with ventilated rib, $110. 16 gauge Ithaca pump feather light, $90. 303-Lee Enfield, $30. Single shot 16 gauge Ivor-Johnson, $30. Single shot, 12 gauge Ivor-Johnson, $15. 478-4339.

HANG GLIDER
Evil Delta Hang Glider Kite. Soaring Kite for 135-195 lb. persons. Including protective back. Asking $670. Mike 385-6664 evenings.

COMPLETE RUBERTEX WET suit. Nylon 2 sides Farmer John to fit 155 lb. person. Good condition. $200. Mike 385-6664 evenings.

71 CU FT. SCUBA TANK, SWIM Master regulator. 5'11" suit, gloves, etc. weights. Sell part or whole. 478-5426 evenings.

FISHING CANNON BALLS, NEW, 55c lb. 478-3360 or 478-4788 evenings.

BEGINNERS GOLF CLUBS, good shape, $20 firm. 479-3674.

16' LAKE CANOE, RED FIBER glass, best offer. 479-6538.

93 CAMERAS, SUPPLIES and PHOTO FINISHING

MOVING SALE
HUGE SAVINGS
EUMIG MARK S 802 SUPER 8 SOUND PROJECTOR. List $435.00 Sale $299.00.
Ask for extensive list of other bargains!
HILTON PHOTO SUPPLIES LTD.
Box 750, Chemainus, B.C. 246-3311

Many Top Quality Used Cameras and Accessories In Stock
Bill's Photo Supply
1672 Douglas 383-7443

THIS WEEK'S SPECIAL
GAF 2690 slide projector $134.95

GAF 2690 Slide Projector
$134.95
NOOTKA PHOTO and BOOKS
Humboldt across from Empress
382-5241

NIKKROMAT FTN, F2 LENS, 8 months old, still under warranty ($399). 1-L37 UV Filter ($17). Canon shutter release ($10). Honeywell auto-Strobonar 110 Flash unit ($55). Listing for $481, open to offers. 385-2372.

SUPER 8 MOVIE CAMERA, 814 zoom, telephone and wide angle 7.5-60 mm. Fade-in and fade-out, slow motion, remote, time lapse, lense 1.4, all in new Ikelite housing. $400. 479-8333.

96 RANGES, STOVES and FURNACES

30 INCH ELECTRIC STOVE, 1975 model, $200 or best offer. 383-6931.

97 FURNITURE

LOVE SEAT AND MATCHING chair, like new, $300. 382-3595.

4 PIECE QUEEN SIZE BED, A-1 condition. Phone 652-5594.

DINETTE SUITE, GOOD CONDItion. 385-1650.

WANTED: FRENCH PROVINcial dining room suite. 383-9184.

BEAN BAG LOVESEATS. $55. Order now. 386-8541 11-5 p.m.

97 FURNITURE

MATTRESSES
WHY NOT
buy your spring filled mattress directly from our factory, good quality at a reasonable price.
6-INCH LATEX
FOAM RUBBER (All Sizes)
posture zone support, clean, hygenic, doesn't sag or lump. 3'3" $109; 4'6", $139; Queen, $179.
IMMEDIATE DELIVERY
GREGG FURNITURE
2300 Douglas 388-7365

SMART SHOPPERS MAKE THE "RITE-BUY" AT
BUY-RITE
Warehouse Sales
FURNITURE AND FURNISHINGS
LOWER LEVEL OF THE SAYWARD BLD., CORNER DOUGLAS AND VIEW STS.
704 VIEW 385-4744

MOVING: OVER 50 SQUARE yards acralon twist, olive green plus underlay; 2 piece chesterfield, reversible cushion; upholstered chair; large mirror; standing lamp; 2 chest of drawers; Hoover portable vacuum and attachments; roll-a-way bed; rug shampooer; ceramics; all in excellent condition; machinist precision tools; no dealers; 382-4447.

VILAS
GENUINE VILAS FURNITURE
WE SHIP ANYWHERE IN B.C.
BROCHURE ON REQUEST
CONTINENTAL FURNITURE
716 JOHNSON STREET 386-2458

4-POSTER BED, DOUBLE mattress size. Custom-built cedar and fir, Burnt and Antiqued with brass rod sculpture, Headboard upholstered in patched denim. Must be seen, $295 or offers. Also 4-poster water bed. Call 479-6817 after 6 p.m. or before 10 a.m.

BUILD YOUR OWN — PRE-CUT Canadiana Furniture. Now anyone can build beautiful furniture—it's easy because it's already pre-cut. Prices start at $65.95. Write for Free Colour Catalogue. Colonial Times, Dept., BC8, 500 Alberta St., Waterloo, Ont.

BUILD YOUR OWN PRE-CUT Canadiana furniture. Now anyone can build beautiful furniture — it's easy because it's already pre-cut. Prices start at $65.95. Write for Free Colour Catalogue. Colonial Times, Dept. BC8, 500 Albert St., Waterloo, Ont.

COLONIAL CHESTERFIELD AND chair. 5-Drawer chest and matching dresser. Mahogany telephone table and chair; 36x48" bevelled mirror; 2 rugs approximately 10x12. 592-6680.

VILAS COLONIAL CHESTERfield and chair. 5-Drawer chest and matching dresser. Mahogany telephone table and chair; 36x48" bevelled mirror; 2 rugs approximately 10x12. 592-6680.

TRIPLE DRESSER WITH MIRror and matching chest of drawers, small fold down couch, large chest of drawers, fair condition. 382-8497.

CAPRICORN FURNITURE
Better selection of quality household furniture. Factory to you at substantial savings. Phone anytime, 656-6305.

FOR SALE, 5-PIECE DINETTE set, solid rock maple, Kroehler chesterfield and chair, Hoover upright vacuum. 382-5501.

CHESTERFIELD AND CHAIR, end tables, coffee table, kitchen table, $150. 384-7052 or 383-3645 after 4.

2 CHESTERFIELD SUITES, DINing table, coffee table, lamps, bedroom suite, and chest of drawers, etc. Best offers. Phone 384-8410.

SKLAR 4-SEAT SOFA AND chair, floral print, avocado yellow and orange. Good condition. $300. 477-4465.

CHESTERFIELD, 2 YEARS OLD, moss green, excellent condition. $200 or nearest offer. 479-8335, 382-3495 after 6 p.m.

NEW QUEEN-SIZE RESTONIC mattress and box spring, rayon ticking, regular $219.88. Clearance $169.00. Zellers Furniture, 595-2141.

CUSTOM BEDS; CAPTAIN'S $110, Mates, $110; bunks, $90. Delivered. 479-7400.

COLONIAL SEALY HIDE-A-BED, 3 months old, moving must sell. 383-5888 after 6 p.m.

GOLD VELVET COUCH AND chair, 6 months old. Cost $800 new. $400 firm. 385-7647.

NAUGAHYDE CHESTERFIELD and 2 chairs, excellent condition $400. 592-1452, after 6 p.m.

CONTEMPORARY CHESTERfield and arm chair, $275 or best. 477-2425.

VINYL COUCH AND CHAIR, Spanish style, folds to bed, asking $175. 595-3929.

3 PIECE MOSS GREEN FRENCH Provincial chesterfield set. $450 598-7997.

HAVE BEEN TRANSFERRED. Everything must go. 201-843 Craigflower Road. Best offers.

3 DRAWER CAPTAINS BED, new. 595-5043.

NEW HAND CARVED CAMPHORwood chests, 2 sets. 382-9098.

SOLID WOOD DINING ROOM suite. 479-8806.

98 TV, STEREO, RADIO SALES and SERVICE

RENT
Rent a new Sharp Linytron colour TV by the week or month.
COLORTRON
3180 Harriet 383-9113

NOW IN STOCK AIWA AM-FM plus cassette reciever, 15 watts RMS per channel. A beautiful unit at only $399.95.
ATLAS STEREO AND TV
763 Fort St. 385-2712

BSR CHANGER, PLEXIGLASS cover, complete. Also Electra SS amp. Volume tone per channel, function selector. Asking $220, Mike 385-6664 evenings.

SANYO AM-FM RECEIVER AND 8 track player with DSR record changer. 4 channel circuitry, also 4 air suspension full frequency speakers. All for $299. 479-8628.

SONY TC 630 REEL TO REEL, Dual reel to reel, am-fm stereo receiver amplifier, Lloyds 8 track player and recorder. Offers. 477-1786.

AM-FM STEREO RECEIVER, ULtimate, excellent condition. $175. 382-5142 before 5 or 382-7927 after 6.

C.B. RADIOS
Sales and Service. BALL & SHEMILT Electronics Ltd., 1 West Burnside Rd. — 386 9414.

AKG Stereo headphones. Reg. $54. Special $44.
HUDSON'S TAPE CENTRE
1543 Fort St. 598-6811

MUST SELL
Moving to Vancouver. 4-channel Sansui, Akai, Dual, Noresco. Steve, 656-4085 after 5.

HAM RADIO YAESU FT 200 transceiver. AC power supply, manuals, spare tubes, etc. $395 firm. 477-0647.

UNSOLICITED TESTIMONIAL TO Kents Television in appreciation of Excellent Service. L. A. Corby, 2505 Blanshard.

ELAC MIRACORD 750, II AUTOmatic turntable, $95. Sony TC-127 cassette deck, $93. Both excellent condition, after 6 p.m. 479-8830.

NEW DUAL TURNTABLE FOR sale. Completely automatic $190. Phone after 5, 478-2278.

MARANTZ 1200 INTEGRATED AMP 200 watts RMS, $650 or best offer. 479-2546.

26" ZENITH SPACE COMMAND remote control colour TV, excellent condition, $375. 382-4656.

SANSUI EIGHT RECEIVER, like new 120 watts RMS, $500. 479-2546.

NEW BRADFORD 19" COLOUR TV Solid state, full warranty, $397. Zellers 595-2141.

RECORD PLAYER IN GOOD shape. Radio in good shape, $40. 385-6545.

GOOD CONDITION, $350. PROlinear speakers, Garrard turntable, ultra amp, AM-FM radio. 592-4174.

LIKE NEW PHILLIPS COLOUR Television, $300 or offers. 592-7285.

25" RCA COLOUR TV, WORKS good, $125. 382-0696 after 5 p.m.

98 TV, STEREO, RADIO SALES and SERVICE

Mais
385-2435
Furniture-Appliances
1821 COOK
RENT A COLOR TV
($19.95 Monthly)
(Min. 3 Months)
BLACK AND WHITE TV
$10.00 per Month

RENT
BRAND NEW
COLOR OR B-W T.V.s
B-W from $9.95 per month
Color from $18.95 per month
FAIR DEAL SERVICE LTD.
Mastercare Maintenance Service for Admiral and Magnavox
3454 Tillicum (at Burnside)
385-7423 385-2836

BUTLER BROTHERS
TV RENTALS
1720 DOUGLAS STREET
385-3832

PHILIPS
ELECTRON
383-5432
100 W. Burnside

Modular 4 20" colour TVs with remote control Special at $579.

Rent or Own
FROM
CITY CENTRE TV
OPEN 10 A.M. — 10 P.M.
6 DAYS A WEEK
3970 Shelbourne 477-6971
Next to K Mart in the Mall

GRUNDIG STEREO, EXcellent condition, $500. 479-2659.

21" RCA COLOUR, NEW PICtured tube. $150. 385-8198.

PANASONIC STEREO FOR SALE. 382-1418.

99 GROCERIES, MEAT and PRODUCE

SAVE ON MEAT
Try our Winter Pack. 50 lbs. of waste free meat for less than $1 a pound.
12 lb. Cross Rib Roast
8 lb. Chuck Steaks
9 lb. Minced Beef
3 lb.Chops
10 lb.Frying Chicken
3 lb. Stew
5 lbs Pork Sausage
Sides of Choice grade A Baby Beef, guaranteed aged and tender .99 lb.
ALBERTA MEAT DISTR.
1811 Cook St. 383-3012 or 383-8552

SAVE MONEY AT HARVEY'S
Whole Fryers 79c lb.
Smoked Pork Hocks 89c lb.
Chuck Steaks and Blade Roasts 89c lb.
Freezer Beef Specialists
Red Brand Hinds $1.15 lb.
Sides of Calgary Beef 87c lb.
Cut, Wrapped and Frozen
2709 Quadra Street 383-2031

FREEZER BEEF
Grade A Red Brand A-1 or A-2 grain fed side of beef, 88c per lb, price incuding cut, wrapped and frozen. Western Food, 772 Goldstream, 478-9123, please ask for meat department.

WILLIAMS QUALITY MEATS
Grain-Fed Grade "A-1"
Freezer Beef
Sides 95c lb. Hinds $1.15 lb.
Fronts .89 lb.
Full Baron of Beef $1.05 lb.
100 per cent guaranteed quality
795 Fort Street 384-0525-26

"MEAT" AT McCOLLS
Sides of Grade A Beef .99 lb.
Black Puddings, Slicing sausage,
White Puddings, Haggis
PARLIAMENT MEWS
Ste. 5-230 Menzies St. 382-1611

8 Loaves $3.20
20 Loaves $7.60
Casey's Bakery
2032 Oak Bay Ave, 598-2712
(We're famous for Home Made Bread)

GRAIN FED BEEF
Farm fresh, light size, 79c lb., freezer ready and delivered. Phone 112-743-9432.

GROW YOUR OWN MUSHROOM flats. On sale now. 479-2276.

100 MISCELLANEOUS FOR SALE

ANTIQUE COOKING STOVE with oven and hutch. Mint condition, $500. 2 only, Spanish design, wrought iron doors, 30" wide by 72" high, $90 each. 2 only, wrought iron window barriers, 39" wide, 56" high, $30 each. 382-0758.

DRAPES, 2 PAIR, WHITE-GOLD, each 30'x92", $50 pair. Twin beds, solid wood, white, $50 each. Firescreen Swedish steel, adjustable, $25. Rug, oval, 11'6"x8'6", green-rust, $25. 598-1451.

MATCHING DOUBLE SPREAD and drapes, orange-gold, $30. New Priscillas size 298"x84", $25. New blue Chenille single spread, $8. Single brown metal bed, $25. Swing set $25. 592-1033.

GREEN LOVESEAT, GOOD CONdition. $160. Sears-o-pedic queen size box spring and mattress, $170. Oak dresser, $100. 12' aluminium boat, $290. Water skis, $15. 10 speed bike, $50. 652-2640.

WEDDING DRESS, COMPLETE, size 8, worn once, $85. Victorian Days Dress, size 12, and hat with ostrich feather, worn once, $35. Mexican suede cape, like new, $30. 592-6432.

HOUSESAVERS WAREHOUSE
New stock-recycled windows complete with frames. 242 Mary St. 382-8711. Saturday 9 a.m. - 4 p.m.

KIRBY VACUUM WITH ALL equipment, one month old, must ell. Asking price or nearest offer $400. 652-2494.

SCOTCH PINE TREES, 4-7 FT. heights. For sale Saturday March 27 and Sunday March 28 between 10-4 p.m. 644 Baxter Ave.

USED GESTETNER and RONEO stencil duplicators from $100. At INTERCONNECT, 939 Johnson, 384-0511, Anytime.

KITCHEN CHAIRS, LIVING room chair, kitchen table set (picnic style) oval rug, wringer washer machine, plants. 383-6196.

ENGLISH BABY PRAM
Large carriage type, with 3 co-ordinating shun shades and several pram sets, $195 firm. 477-8570.

BASEMENT SALE, MANY household items, furniture and appliances. Phone 595-4096 or call weekend, 1567 Yales St.

GIRLS 3 SPEED BIKE AS NEW, $65; one ping-pong table and bats, $55; one B flat clarinet with case, $120. 386-1774.

ONE MARGAY MARK III Sprint racing go-cart. Less engine, $400 with engine, $450. Phone 478-4023 after 12 noon.

APARTMENT SIZE WASHER and dryer $300, round coffee table, $50, excellent condition. 642-5372, 385-3571.

POOL TABLE, SLATE 782 LBS. $555 plus delivery fee. Factory direct — Victoria, vicinity. Collect 206-332-5236.

MOVING MUST SELL COLONIAL chesterfield suite. $350. Dining room suite, 7 piece, $75. Both almost new. 479-4933.

DEMOLITION SALVAGE SALE; windows, front doors, tubs, toilets, sinks, furnaces, oil tanks, old bricks, 384-3614, 384-4553.

STAINED GLASS WINDOWS, 75 years old, excellent shape. 592-4659 after 5.

150-200 6" CONCRETE BLOCKS, 385-2916.

100 MISCELLANEOUS FOR SALE

SCARCE ITEMS
Corner China Cabinet, $289; Tea Wagon, $299; Vilas maple 6-drawer chest, $159; 3-Drawer, $129; Drop front desk, $99.50; Marble top wash stand, $139; Basin and pitcher set $79; Nest of 3 tables, $99 to $149; Duncan Phyfe drop leaf table and 4 lyre back chairs, $299; Single size hide-a-bed, $239; Set of 6 dining chairs $149; Hoover washer spin dry, $89; Electrolux Vacuum, $79; 110 V. rangette, $39; Complete bedroom suites from $199; single beds, $49.50 to $195; Chest of drawers, $32.50 to $95; Dressers $39.50 to $149; 2-Pce. Chesterfield suites, $95 to $429; Hide-a-beds, $159 to $398; 5-Pce. Kitchen set, $69 to $99; 7-Pce. set, $140. Use your Chargex.

PANDORA FURNITURE LTD.
New and Used Furniture
1050 Pandora Ave. 383-6319

CARPETS
New stock of factory clear outs and roll ends, just arrived. Top qualities at savings 50%. Sizes from 2 sq. yds. to 110 sq. yds. Several rolls of rubber back Shags and level loops. Also lino roll ends. 9x12 carpets approximately $80. Fuzzy Wuzzy Rugs, Craigflower and Skinner. 1 mile from Domans, over the hill, 382-6142.

WRECKING 20 ROOM MANSION, 1037 Wychbury, Esquimalt. Windows, doors, hot water heating unit, cast radiators, large oil-fired hot water tank. Mantles, fireplaces, copper pipe, sinks, toilets, basins, panelling, bathtubs, used red brick, cedar panelling, flooring, see man on job 9-5. 652-3898.

YOUR PYRAMID EXPERIMENT can benefit you and others like you. Write me giving a complete summary of your experience with Pyramid Energy. I am interested, and so are 1000 of others. Pyramids Change Things. P.O. Box 1904, Victoria, B.C.

40" MOFFAT RANGE. EXcellent condition, $150; 54x72 Restonic box spring and mattress, brand new, $100; kitchen table and 5 chairs, $35; arborite coffee table, $5; 3-pce. davenport sectional, $100. Inquire at 2281 Millstream Rd. 478-7643 or 478-3554.

Robinson's
Good selection of top quality pool cues. One piece and 2-piece. Also carrying cases.
1307 Broad 385-3429

RUGS LOOK "NEW" IT'S SO easy with RUG-MATE stain removing rug shampoo. Rent electric shampooers for $2.00. 8 hours, plus materials. Also Hero Airless spray units, sales and rentals. Clark and Pattison,760 Bay St. See our ad under Painters for other supplies.

NEW SEWING MACHINES
ON SALE
Elna open arm, model 31, $498; Bernina open arm, model 831, $557; Pfaff, model 1212 open arm, $607. Sawyer Sewing Centre Ltd., 840 Fort St. 388-6228.

REPOSSESSED OFFICE EQUIPment, desks, files, reception chairs, secretary chairs, ball typewriters, credenza and desk accessories. May be viewed at 2811 Douglas St., Victoria. Blissel Management Ltd., 388-9524.

OLDER STYLE CHESTERFIELD and chair $65; Kenmore stove, avocado, $150; Hoover washer spin-dryer, $50; Maytag portable dryer, $75; G.E. floor polisher, $10; push lawnmower, $20; all in good condition; 383-7596.

DO YOUR OWN PRINTING, REbuilt A-B Dick table top presses including plate maker and full instructions, all for $1,995. Phone Greir's Business Word., 385-1511.

FOR THE PRINTERS—REBUILT and used 1250 multi lift presses from $1950. A-B Dick 360 rebuilt from $4600. Greir's Business World, 385-1511.

NEW BLUE DAVENPORT, OPENS to ¾ bed, $95; portable typewriter $40; small stereo $25; sectional chesterfield $25; Wringer washer $15. 479-8401.

EQUALIZER TRAILER HITCH, wobble pump, water pump, sink, 6V electric motor, 1500 watt heater elements and thermostats, Johnson 35 propeller. 384-6280.

DOUBLE MATTRESS AND BOX spring, $60 or trade for single mattress and $35. Gendron carriage, $15. Folding screen, $10. Baby back-pack, $2. 386-9164.

ATTIC SALE — BABY FURNIture, miscellaneous kitchen items, sailing magazines, womans clothing, size 14, material scraps etc. 656-1596.

WALNUT HALL TABLE, 2'X4'6", $75; Walnut cedar chest, $85; 2 piece gold chesterfield, $150. Mel's Bargains, 3460 Quadra, 384-3152. Chargex or Mastercharge.

NATURAL DESK, $29.50; slumber seat chair-bed, $85; Gurney 24" gas range, $150. Mel's Bargains, 3460 Quadra, 384-3152 Easy parking.

PROPANE FRIDGE FOR camper, boat or den. 3 cubic foot excellent condition includes regulator. As is $190. Mike 385-6664 evenings.

4X8 PROFESSIONAL POOL table, by Fisher, ½ price $900. Wagon wheel bunk beds complete. $150. Wooden chest of drawers $35. 656-3441.

6' ARBORITE TOPPED KITCHEN counter with stainless steel sink, swing tap, 3 drawers, 2 cupboards. Quick sale $50. buyer to collect. 598-3868.

FOR THE PRINTER. REBUILT and used 1250 multilith presses from $1950. A-B Dick 360 rebuilt from $4600. Greir's Business World, 385-1511.

SEE THE LATEST IN COPIERS, off-set printing, binding, etc., at the Business Show, Empress Hotel, March 29-31st. Phone us for details, 386-7728.

USED HOTEL ROOM CARPET. Approximately 5,000 sq. yards. Apply manager Executive House Hotel. 388-5111.

MAHOGANY KING SIZE HEADboard, $75. Bedspread, $35. Marine 2 burner pressure alcohol stove, $45. 598-1610.

TORO 18" REEL LAWN MOWER with catcher, $100; 9'x10' rubber carpet underlay. $12. 598-3729.

LIGHT-WAY INC.
Wholesale Prices to Contractors
695 Alpha 384-9359

MATTRESS, DOUBLE BED SIZE. Older comfortable chair. Offers. 477-4967.

LATHE TOOLS, WOOD, CHISELS. Island Saw Co., 617 Chatham St. 385-5500. Open Sat.

EUROPEAN HEALTH SPA LIFE time membership for sale. 382-2992.

I.C.A. FRIDGE, $50; BLACK-white TV needs repairs, $20. 385-4592.

ONE ELECTRIC ORGAN, TACK skates. golf shoes, one canopy for small pickup. 478-9465.

MOSAIC TILE, DIRECT IMPORT price, genuine savings. 386-2812.

WELL MADE HEAVY DUTY utility trailer, 16x7½. 478-7185.

DOUBLE BED, WOODEN KITCHen table and 4 chairs and cabinet. Phone 382-0977 after 6 p.m.

CASH REGISTER, (LARGE) nickel plated, very good. Asking $250. 385-5890.

MOVING MUST SELL, FRIDGE-freezer, 16 cubic foot frost free 2 door, $150. 479-2693.

POOL TABLE 4X8, GENDRON, with snooker balls, 4 cues, triangle, rest — $200. 477-6634.

1 YEAR OLD ADMIRAL 2 speed automatic washer, perfect condition. Phone 598-7090.

POOL TABLES, 6 X 12, USED, $800 and up depending on condition. 478-6809.

GREEN, 4-CUSHION CHESTERfield. Small desk with chair, good condition. From 4-7 p.m. 383-6228.

NEW TOOLS, AIR, HAND AND power. At used prices. 370-136 Gorge Rd. before 7 p.m.

WASHER SPIN DRYER, $90, good condition; healthy geraniums. 382-7383.

ELECTROHOME COLOR TV, SINgle bed and highchair. All in good condition. Phone 386-3853.

RESTAURANT EQUIPMENT
367 BURNSIDE E.

HOOVER WASHER — SPIN dryer, $90. Phone 478-0773 after 6.

7.5 CUBIC FREEZER, HARVEST Gold, 7 months old, $195. 386-0414.

CAMEL COAT, SIZE 12, WORN once, $35. 384-5137 after 3.

WHITE VIKING FROST FREE refrigerator, $250. 598-8740 after 5.

POOL TABLE 4X8, $95. CCM tacks, size 7, $60. 479-8783.

POTTER'S KICK WHEEL, $110.
656-1691

CLEAN USED RED BRICKS, any quantity. 385-2916.

KITCHEN EQUIPMENT, SUITcases, dishes. firewood. 386-6888.

100 MISCELLANEOUS FOR SALE

THE TRADERS

TRADE-INS TO CLEAR

Hoover 110 volt dryer, almost new $99.95; McClary frost-free refrigerator, late model, clearing at $229; Hide-a-bed and matching chair, like new condition, $295; 54" bed, complete with bookcase headboard, mattress, box and legs, $85; 6-drawer chests, antique white and gold, $85 for the pair; 12x12'6 gold nylon rug, $50.

Open Nightly 'til 9
Phone 388-6264
715 Finlayson

AUCTION GALLERY
We buy, sell or consign. Appraisals for all purposes. ESTATE SALES and LIQUIDATION SALES. Imediate pickup of your goods. All items sold same week of pickup. NO WAITING! We have our own trucks.
VICTORIA
966 YATES ST. 386-8448

PLAY-MOR CUSTOM MADE BILliard tables and Play-mor 6 games shuffleboard. See them made. BUY DIRECT — FROM FACTORY TO YOU! No middleman — it makes sense, you save dollars!
PLAY-MOR
BILLIARDS LTD.
560 Alpha St. 384-3332

Aladdin Furniture Strippers Ltd.
356 BAY ST. 383-2533
Let us strip your furniture of all paint and varnish. Closed Monday

EATON'S WAREHOUSE STORE
749 View St.
MICROWAVE OVEN
Demonstrations
HARKNETT FUEL
2333 Government
384-9381

Baskets for Admiral and Baycrest freezers, also good stock of elements for ranges and dryers.
TELE-TECH
(Operated with A.B.C. Electric)
831 Yates St. 385-6783

MAYTAG
Next day delivery
C. TAYLER
Home Appliance Ltd.
707 Johnson 383-3281

Mel's BARGAINS
Used Furniture
And Appliances
We Also Buy
Free Appaisals
3460 Quadra 384-3152

MISTER SWEEPER
New and used vacuum cleaners. Every make in stock at fantastic bargains. Guaranteed.
906 Esquimalt Rd. (at Head St.)
386-2947

TILLICUM FURNITURE
2621 SOOKE RD.
Now makes camper, trailer and boat cushions. Any size or shape. Full selection of materials available. Free estimates. 478-0522.

Aluminum Gutters
5" CONTINUOUS in baked enamel. Screens, windows and awnings.
B.C. ALUMINUM 479-7121

UNIVERSAL TRADING CENTRE
584 Johnson, Upstairs Warehouse Bargains. Tools. furniture, antiques. curios, glassware, pictures, stereos, cameras and jewellery. 383-9512. We Buy, Sell and Trade.

Rebuilt lawnmowers for sale at Al's. Rotary, reel and hand type. 5197 Pat Bay Highway. 658-8882. Closed Saturdays. Service repairs and sharpening to your mower at sensible prices.

DO YOUR OWN PRINTING. REbuilt A-B Dick table top presses including plate maker and full instructions, all for $1995. Phone Greir's Business World, 385-1511.

SEEFIRE—TERRIFIC NEW beautiful steel fireplace. Gives independence from oil, electricity. See for yourself. Brochure. 477-6164.

NEW FRANKLIN FIREPLACE, $160. Colonial chesterfield and chair, $300. Coffee table, $80. Dishwasher, $250. 2 table lamps, $20 each. 383-0132.

VIKING DISHWASHER portable, no special attachments needed. Also walnut china cabinet hutch. At Franks Trading Shop, 1819 Douglas Street, 385-2022.

TELEPHONE ANSWERING MACHINES
Lease to own for as low as $12.00 per month. INTERCONNECT, 384-0511, Anytime.

75C LB. HONEY IN 6 LB. TUB, at Babe's Honey Farm, Walton off Oldfield. Until 5 p.m. daily, closed Sundays. 658-8319.

1975, 250 HARLEY DAVIDSON, asking $700, or trade for boat. 2 Red Piranhan's with tank, asking $150. 478-9955 after 5 p.m.

PRE-INVENTORY CLEARANCE — 50% off on selected items while stock lasts at Industrial Plastics 2105 Douglas St.

HOME MADE PATIO PICNIC tables. $15, childrens sand boxes 4'x4'x8" with sand, $15. Delivered. 383-0047.

OUTDOOR INCINERATOR BARrels, ready to use. Free delivery, $5.49. New and used wooden barrels. 383-1328.

BRASS AND BLACK FIREPLACE accessories, 2 screens, 1 basket, offers. Excellent condition. 652-3556.

MODERN STYLE WOODEN desk, $40; Hitachi component stereo and stand, $190. After 4 p.m. 478-8255.

5 PIECE DINETTE. $40, 30" Leonard range, $95. Viking 2 speed heavy duty washer. $250. Phone 656-3298.

MOVING MUST SELL
Kenmore range, excellent working condition $70; fridge, good working condition $30; 479-8912.

PORTABLE ELECTRIC TYPEwriter reconditioned, reasonable. 386-9685.

USED BEAUTY SHOP EQUIPment in excellent condition. Ganges. 537-5675.

BRITISH INDIA RUG. BEIGE with floral spray. Clean. In good condition. 11x18. $165. 477-6251.

15 CU. FT. DELUXE VIKING Frost Free 2 door refrigerator-freezer. 477-9617.

GARAGE SALE, 710 CHESterlea Rd. 479-7360. Furniture, appliances, plants, everything.

100 MISCELLANEOUS FOR SALE

7 MM. MAGNUM SL PLUS 3-9 Bushnell. 7x61 SL plus 2¾x10 Weatherby. 300 Weatherby Magnum plus 3x9 Redfield. 54 Calibre Dallard, $225. 12 Guage side by side Fox, $150. 8' Overhead camper, $1700. Sanyo spin-dry washer, $60. 656-2752 or 656-6065.

TWO BENTWOOD CHAIRS, $20 each. New toilet, $45. Upholstered chair, $60. Antique wall clock, $95. 39" bed, complete, $45. Copper fry pan and lid, $25. Mantel clock, $65. Chest of drawers, $20. Small coffee table, $20. New propane lantern, $20. 595-3293.

MOVING, BROWN COUCH, GOOD condition. $40. Kitchen chairs, miscellaneous. 382-3542.

V.I.P. HEALTH SPA MEMbership. Good savings. Phone 595-0873.

NEW FRIDGE AND USED stove, $250 and $60. 477-8528 between 4-6.

GIRL'S BIKE, 3 SPEED, $45. Dining room table, Deilcraft, $160. Both excellent condition. 598-5230.

SIMPLICITY SPIN DRYER-washer. Good condition. $65. 478-5364, 642-4168.

AUTOMATIC WASHER, EXcellent working condition, owner moving, must sell. $115. 592-9328.

PRICE'S LOCK AND SAFE LTD.
Safes, Locks, Keys
847 Fort 384-4105

17 CUBIC FT. UPRIGHT freezer new condition, $300. Call after 5. 478-8196.

PORTABLE SINGER ZIG-ZAG sewing machine for sale — $100. 385-2295 or 479-2685.

2 LOTS FOR SALE, NO. 1 AND 2, lot C, section 38, Hatley Memorial Gardens. 383-1846.

MAYTAG GAS DRYER, GOOD condition. Phone 383-3019.

UPRIGHT FREEZER, SAROUK rug, 477-3737.

CUSTOM BUILT SHEDS, garages and barns. 385-3796.

CHILD'S TRAINING CHAIR, $5. Baby bath, $2. 383-7486.

MULTI-LITH 81 OFFSET PRESS and accessories, offers. 479-6102.

103 MISCELLANEOUS WANTED

LUNDS
AUCTIONS
Tuesday — 7 p.m.
Friday — 1:30 p.m.
APPRAISALS
For All Purpose
386-3308

KILSHAWS
1115 Fort St.
AUCTIONS
Friday at 7:00
Appraisals
for
Insurance and Sale
PURPOSES
384-6441

THE SALVATION ARMY Needs your re-usable clothing, furniture and household goods. "Help us to help others." Family Thrift Stores. Victoria, Sidney and Langford. For pickup — 386-3295.

BRENTWOOD
BARGAIN BARN
BETTER QUALITY USED
FURNITURE AND APPLIANCES
Before you buy or sell
Compare our Prices
7115 West Saan. Rd. 652-1711

OLD GRAMOPHONE RECORDS; of the Dumbells group, includes Red Newman, Ross Hamilton, Al Plunket, etc. Also Gitz Rice and James Rice Recordings and Compositions. And Recordings Christy MacDonald and Compositions John Stromberg. Apply Victoria Press Box 817.

COLLECTOR WANTS
ORIENTAL RUGS
Collections or Single Pieces
Leave Message for John Goodall
384-0912

DO YOU HAVE ANY OLD FURniture, old wood stoves, brass, copper, pictures, collectibles, antiques, etc. I will pay cash for articles. 479-2684.

METAL LATHE 6-10 INCH swing, also electric trolling motor, R-C aircraft transmitter and Servo's, small drill press. 656-5765.

WANTED: 110 VOLT SONY OR Honder. Used electric gas generator. P.O. Box 265, Campbell River. B.C.

WE BUY AND SELL ANYTHING of value, Universal Trading Centre, 584 Johnson, 383-9512.

MOORCROFT SILVER, OLD postcards, thimbles, souvenier spoons, other small items. 383-8311.

OLD PAINTED OR VARNISHED wooden furniture, any condition. 383-2533.

WANTED; LARGE OR SMALL pictures of ships, any condition, 385-5890.

WANTED, TRAVEL TRAILER, reasonably priced. Will trade my convertible. 383-9298.

WE BUY FURNITURE, HOUSEhold goods, pictures, tools, etc. Best cash prices. 386-0462 anytime.

IF YOU ARE MOVING AND have any furniture for sale please call: 595-7567.

WANTED: USED PAINT shaker in good condition. 384-3470.

WANTED: PIANO IN ANY CONdition. 384-3935, 385-4807.

SELL OLD BOOKS TO THE Haunted Bookshop. 382-1427.

WANTED USED SEWING MAchines, suitable for parts. 388-6228.

WANTED—WOODEN PLAY PEN. Phone 592-6364.

FRIDGES AND FREEZERS bought. 598-7422. All-Temp.

BUTCHERS BLOCK, NEW OR used. Phone 598-5554.

WANTED: WOODEN PLAY PEN and used car seat. 478-4398.

TREADLE SEWING MACHINE IN good condition. 656-4650.

109 MISCELLANOUS TO RENT

WE HAVE A PITNEY BOWES copier model 253 to lease $24 per month. Excellent condition but no longer required. 382-9175 or 385-6771.

SAWYER SEWING CENTRE
RENT TO OWN — Domestic and Industrial sewing machines
840 FORT 388-6228
CLOSED MONDAYS

WHY BUY AND MAKE A MISTAKE?
Rent a telephone answering service from INTERCONNECT, 384-0511.

MONTHLY UNDERGROUND parking available. Location James Bay - corner of Niagara and Croft. Information 382-0423.

115 SWAPS

'67 HONDA 175, GOOD CONDItion, windshield, new battery, value $225, sell or trade for CB set of equal value. 384-6280.

WANTED TRAVEL TRAILER TO trade for 1965 Pontiac Custom Sport convertible, top condition, extras. 383-9298.

TRADE SUZUKI 400 ENDURO, IN excellent shape and cash for good trials bike or VW beetle. After 6. 385-7902.

10-HORSE JOHNSON, EXcellent. For camper equipment. Fridge, toilet, or? 479-2902.

116 COINS AND STAMPS

GOOD STOCK OF CANADIAN coins, stamps and supplies on hand for your inspection. Capital City Coins and Stamps, 100B Burnside W. 383-2634.

OLYMPIC COIN SERIES VI HAVE arrived. $49 with cardboard case. Admiral Stamp and Coin Shop, 849½ Fort St. 384-1315.

117 ANTIQUES

WISH TO PURCHASE WEST Coast Indian Masks. Phone 492-6844 days, 492-6939 evenings. Also watch for paintings by Sidney Lawrence and Eustace Ziegler, C. M. Russell.

MAGGIE CAMPBELL'S ANtiques. Quality Antique Furniture, Glass, Porcelain. 402 Moss St. 382-4814.

HIGHEST PRICES PAID FOR quality antique furniture, clocks, rugs, etc. David Robinson, 384-6425.

A TURN OF THE CENTURY OAK bed and dresser with full-length mirror. No triflers. Requested price, $5,000. 478-9196.

LARGE CANADIAN PINE CHEST of drawers, Circa 1850, $300. 592-1563.

TOP CASH FOR JEWELRY, ANtiques, Pictures, Curios, etc. Bygones Antiques, 809 Fort. 383-5811.

POOL TABLES, 6X12, USED $800 and up depending on condition. 478-6809.

KLUGG 9-PIECE BURLED walnut suite, pure leather chairs, wing table, $1850 firm. 592-0866.

OLD REVOLVERS, PISTOLS AND shotguns wanted by dealer, free appraisals. 477-8381.

ONE WICKER AND TWO BAMboo upright chairs. Offers. 382-7407.

ANTIQUES EXPERTLY REpaired. Call 478-2539.

WESTCOAST INDIAN MASKS Wanted, top dollar paid. 477-8381.

PICTURE FRAMES, WHOLEsale for artists, 386-8231.

ANTIQUES EXPERTLY REpaired. Call 478-2539.

120 GARDEN SUPPLIES

GARDEN AND LAWN EQUIPMENT

DON'T BE MISLEAD

SHOP AND COMPARE
the highest quality belongs to
YARDMEN
who manufactures a complete line of garden equipment and backs it up with service and a 1 yr. warranty

ALL AT LOWEST CONSUMER PRICES

Don't Miss Our FANTASTIC SALE March 26 to April 5

VICTORIA
Lawnmower
Hospital Ltd.
834 JOHNSON 386-8338

ALUMINUM GREENHOUSES. Ten standard models to choose from. For further information, please contact All-Alume Greenhouses, 530 Cairndale Road, 478-0912.

MANDER TRUCKING
Agricultural sawdusting-hog fuel and bagged sawdust, 8-4:30 Monday-Friday, 478-5332; evenings 479-7629 or 477-5053.

B.C. GREENHOIUSE BUILDERS. For information brochures, write 783 Hutchinson or phone 385-8445 anytime.

EXCELLENT BLACK TOP SOIL at reasonable prices. 384-6943.

Fertilizer

PENDRAY FARMS LTD.
Cow manure, 6 yards, $42; delivered. 477-1519.

OLD HORSE MANURE, 6 YARDS delivered, $30, after 6 p.m. 652-2517.

COW MANURE
652-2026, 652-1743. No Sunday calls, please.

STRAIGHT OLD COW MANURE, 7 yds., $47. Bag, $1.45. Horse manure, 7 yds. 32. 595-0773.

COW MANURE, FENCE POSTS, strawberry plants. 652-1816.

COW MANURE
478-1876

Plowing, Rotovating and Cultivating

DON'S TRACTOR SERVICE
477-3913
We rotovate, plow, cut grass and brush also, loading and hauling.

COOPER TRACTOR SERVICE, rotavating, landscaping, lawns seeded. 477-1122.

GARDEN ROTOVATING. PHONE 642-4135.

Seeds, Bulbs, Plants Trees, Shrubs

SCOTCH PINE TREES, 4-7 FT. heights. For sale Saturday March 27 and Sunday March 28 between 10-4 p.m. 644 Baxter Ave.

Topsoil, Rocks and Fill

SCREENED TOPSOIL WITH MAnure and sand added. $11 per yard delivered, minimum 6 yards. Garden sand $5 per yard. Road gravel. E. Nixon Ltd. Phone 385-4431 or 385-5642.

Sand, Gravel Supplies
Good quality top soil. Phone 478-1000, Don Mullett Trucking.

TOP SOIL, CLEAN BLACK loam, 7 yards, $57; 4 yards, $40; bags, $2.00. 595-1977.

EXCELLENT BLACK TOPSOIL at reasonable prices. 384-6943.

125 PETS and SUPPLIES

REGISTERED ENGLISH Springer pups — liver and white — vaccinated and wormed. Born February 9th. Phone 752-9935 or write Box 274, Qualicum.

PUPPIES: IRISH SETTER CROSS with registered black Lab, look like Lab. male $20, female $15, should be good hunters or just good pets. Phone Cobble Hill, 743-2859.

1½-YEAR-OLD REGISTERED male Borzio (Russian Wolf Hound), friendly and outgoing disposition. Very reasonable to a good home. 598-3535.

ENGLISH SPRINGER SPANIEL, male. Liver and white. 1 year old. Champion show parents. Good pet or hunting stock, $150. 479-4929. after 6 p.m.

CROSS BETWEEN LAB. AND Pyrennes, 10 weeks old house broken. Lovely disposition. Call evenings. 477-9485.

2 LOVELY CATS NEEDING PERmanent home in country. Well trained, indoor-outdoor, great company. Call 477-3505.

WANTED — FREE — SMALL animals such as guinea pigs, hampsters and birds for pets. 382-0544.

DOBRADOR PUPPIES
Ideal guard dogs. Perfect with children. Very reasonable. To selected homes. 477-9514.

FOR SALE: PUREBRED ST. Bernard male pups without papers, $125. Phone Qualicum 752-6577. D. P. Ferguson.

FEMALE DOBERMAN, 2 YEARS old, black-tan. Whelping April 25th. Bred to red and tan Doberman. $200. Also one 5-month-old female Doberman pup, $100. 479-2515.

FREE DOG TO GOOD HOME, Lab, Dalmation cross, clean, good with children. 595-4794.

ONE YEAR MALE SAMOYED, free to good home, "needs plenty of room to run." 592-0503.

6-MONTH-OLD CASTRATED DEhorned goat, beautiful affectionate pet. 598-6643.

WANTED: BEAGLE PUPPY. Phone 477-1726.

PUPPIES, $5
Phone 383-8947

3 MONTH MALE SHEPHERD Lab X. 595-7919.

THE ACES® ON BRIDGE
by IRA G. CORN JR.
TEAM CAPTAIN

When choosing the stronger of two suits, it's not always the high cards that count. Often the intermediate cards are more important and can decide the issue between success and defeat.

Today's hand offers an interesting contrast. He who goes for the glitter gets nothing. He who does the spade work scores a well earned game.

NORTH 3/22-A
♠ Q 10
♥ A K J 6 2
♦ K 6 2
♣ 8 7 3

WEST
♠ A 5 2
♥ 8 4
♦ 8 4 3
♣ J 10 9 6 5

EAST
♠ K 6 3
♥ Q 10 9 5
♦ Q J 10 9
♣ 4 2

SOUTH
♠ J 9 8 7 4
♥ 7 3
♦ A 7 5
♣ A K Q

Vulnerable: Both, Dealer: South
The bidding:

South	West	North	East
1♠	Pass	2♥	Pass
2NT	Pass	3NT	All Pass

Opening lead: Jack of clubs

South wins the club jack with a deceptive king and pauses for a count of tricks. He has seven top winners and possibilities for developing either of the five card majors.

The hearts look stronger, so let's see what happens if declarer tries the hearts. Dummy's jack is finessed and East wins the queen to return a diamond. Declarer wins the ace and leads another heart hoping for a 3-3 break. Unfortunately, West discards on the third heart and declarer is in trouble. With nothing better to do, declarer concedes a heart to East and dummy's last heart is high. Now declarer must settle for only eight tricks and the game is down one.

The suit with the top cards and lots of holes is not the one to buy. Better to forget the top cards and pick the suit that's sure to yield more winners.

Look what happens if spades are developed instead of hearts. After winning the club king, a low spade is led to dummy's queen and East's king. East returns a diamond and dummy's king wins. Dummy's spade is led to declarer's jack and West's ace is knocked out. Declarer wins the diamond return and claims an easy overtrick.

It all boils down to individual preferences. Those who like to take chances go after the enticing heart suit. Those who'd rather have a sure thing establish the solid spade suit.

Bid With Corn

South holds: 3/22-B
♠ Q 10
♥ A K J 6 2
♦ K 6 2
♣ 8 7 3

South	North
1♥	2♠
?	

Answer: Two hearts. A raise to three clubs is conceivable but the hearts are good and the clubs are bad.

Final
CLASSIFIED 386-2121
TELEPHONE 383-4111

The Daily Colonist.

Vancouver Island's Leading Newspaper Since 1858

Rainy, high 8
Weather Details On Page 2

No. 88 – 118th Year · VICTORIA, BRITISH COLUMBIA, THURSDAY, MARCH 25, 1976 · ***** · 15c Daily, 30c Sunday

B.C. budget may bite average man's wallet

By JIM HUME
Colonist Reporter

Premier Bennett and Finance Minister Evan Wolfe intend to keep tight wraps on the provincial budget until 2 p.m. Friday, the hour Wolfe addresses the Legislature.

In former years, copies of the budget speech have been made available to media representatives on the strict understanding that nothing would be published or broadcast before the finance minister's speech.

This year the media will receive their copies of the budget as the minister begins his speech.

The delayed release has touched off speculation that this year's budget, already billed as a deficit budget, will contain tax increases at the retail sales level and the personal income tax level.

As always, government officials maintain a solid "no comment" when questioned on the contents of the budget but, with hefty deficits inherited and the government's avowed "break-even" policy already announced, extra revenue has to be found.

With revenues from natural resources down and likely to remain down for some time, the obvious target for extra funds becomes the well-known "average man."

A 20-per-cent increase in the sales tax from 5 per cent to 7 per cent would generate an extra $96 million for the provincial coffers.

A boost of two percentage points to personal provincial income tax, from 30.5 to 32.5 per cent, would generate a further $40 million.

Also in line for increases are B.C. Ferries fares. While details of the fare increases may yet be a month away, the budget is expected to indicate what percentage those increases may be.

Transport Minister Jack Davis has stated the increases will not be the 400 per cent required to reach the break-even point. He has also stated the increase would not be 300 per cent.

Insiders are suggesting the increase will hit vehicle users more than foot or bus passengers, and that the increase could be 200 per cent, pushing the single-car crossing fare from $5 to $15.

Expected to be bonus receivers following the budget speech are the mining and forestry industries, both suffering the economic blues over the past two years.

Bennett has stated many times before and since his election that he intended to reduce royalties which mining companies claim have crippled their industry. And there are indications that there will be some relief for forest companies seeking greater export markets.

One further guess at the budget's content:

Tuesday in the house, Wolfe said the matter of the government holding shares in B.C. Telephone and the Westcoast Transmission companies was under constant review.

Some observers see that as a strong hint that the government is planning to sell its shares in both companies.

If sales tax increased overnight

Grumbles, but no slump

The president of the Greater Victoria Chamber of Commerce was asked Wednesday what he thought would be the result if the provincial government raised the rate of sales tax.

Jack Hutchins, manager of Simpsons-Sears, said he didn't think there would be much of a result if it were put in overnight, "except that there would be lots of grumbling. It shouldn't affect sales, though."

"But if they did what governments usually do in such instances and give us 30 or 60 days' notice, there would be a tremendous and rapid upsurge in sales as people try to

Continued on Page 2

Saskatchewan hikes fuel, cigarette taxes

REGINA (CP) — A 10 per cent surtax on high incomes, and higher gasoline and cigarette taxes were handed to Saskatchewan residents Wednesday as Finance Minister Walter Smishek announced a budget of "responsible restraint."

But last year's $100 across-the-board tax cut was continued and a farm succession-tax exemption was extended to small businesses.

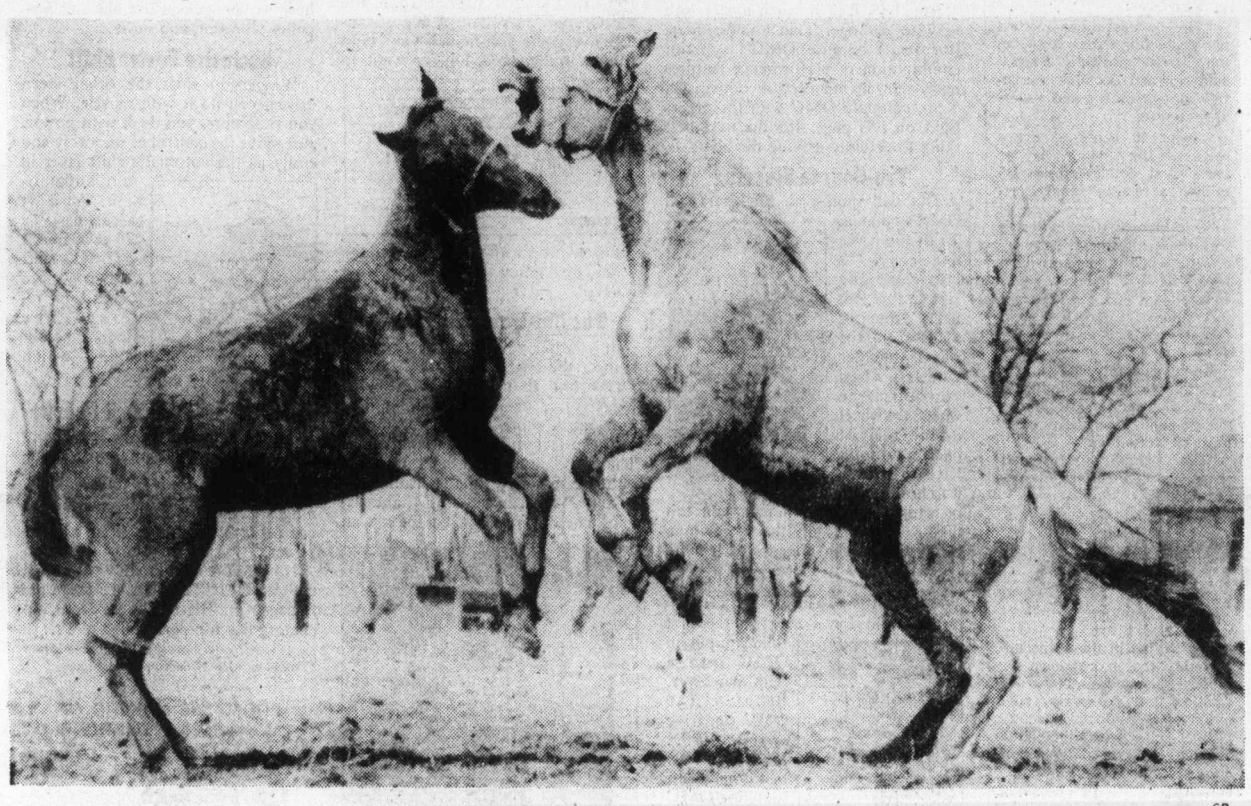

—CP

Keeping in step with spring

Inspired by spring, two friends make most of Wednesday's warm weather as they horse around at boarding stable near Toronto's international airport. Ontario expects another lovely day today, which is more than can be said of Vancouver Island, with its cold wind and rain.

Freight talks hopes rising

By DON COLLINS
Colonist Reporter

Labor Minister Allan Williams is counting on continuing meetings to end the province's two crucial transport strikes without the need of special legislation.

"It's too early for that," Williams said Wednesday as an indication that he won't yield to any pressure to legislate striking truckers and railway employees back to work.

That pressure could come as early as Friday from mayors of more than a dozen northern communities who want to come to Victoria to lobby for help in what they see as an emergency situation.

But Williams is hopeful some sign of settlement may also start to show up as early as Friday.

That's when talks resume in Victoria in an attempt to end the trucking industry strike that began Tuesday night.

The main concern is the double economic impact that will be created by this strike and the B.C. Rail strike that began three weeks earlier.

Trucking company spokesmen in Victoria and elsewhere have said the latest strike would take little time to affect the stocks of supermarkets, stores and numerous lines of business. Nearly all goods coming to Vancouver Island arrive by truck.

There was some confusion over the latest concern expressed by Williams Lake and northern communities. While such centres have been hurt by the rail shutdown, the labor minister said the truckers had decided to spare them further troubles.

"I have been advised by the Teamsters that the cartage carriers are not being picketed in the northern areas and will not be picketed," Williams said.

He has been meeting in his office since Tuesday with representatives of the Teamsters Union and management in both disputes.

Continued on Page 2

Unlucky burglar victim of flue

Colonist Wire Services

LONDON — A burglar, who tried to get into a London house down the chimney about six years ago, fell more than 30 feet down the flue and died a slow death jammed in pitch darkness against the soot-choked brickwork.

Workmen repairing the chimney found his body, partly mummified by humidity and smoke from the fire.

He was identified as a thief by dental work done during a term in prison. The probable year of his death was fixed by the date of coins in his pockets.

Curtis probing housing 'conflict'

The first hints of a possible conflict-of-interest scandal touched the Legislature Wednesday — but cautiously.

Liberal leader Gordon Gibson (North Vancouver-Capilano) first asked Housing Minister Hugh Curtis if he was aware that senior officials of the B.C. Housing Management Commission had established a private strata title management company. As a supplementary question he asked if Curtis thought such a move would constitute a conflict of interest.

Curtis said he was aware of the situation and the allegations against two housing commission officials. "But let me stress, that's all they are. Allegations. I have consulted with officials in the department of housing and we are investigating the matter."

He promised Gibson a verbal report once the investigation was completed.

Outside the House both Gibson and Curtis declined to name the officials involved or the name of the strata title management company, which operates on the Lower Mainland.

"I don't think that would be fair at this time," Gibson said. "I am not alleging any impropriety, I'm just suggesting that at the least it might seem injudicious to set up a private company related to the field in which the housing commission operates."

Gibson said that pending the results of the minister's investigation he was "merely pointing out at this time the need for a clear code of ethics, the need for legislation to clearly define what a conflict of interest might be."

He said "this is the kind of thing we can expect to occur simply because there are no clear rules governing the conduct of people placed in these positions."

Earlier in the question

Continued on Page 2

● Orion affair sparks federal conflict-of-interest concern. Page 28

Argentine junta takes firm steps

BUENOS AIRES (AP) — The military junta which ousted President Isabel Peron in a bloodless coup began on Wednesday the huge task of imposing order on this South American nation. Troops moved swiftly — with occasional gunfire—against traces of Peronism and left-wing political groups.

Commanders of the three armed forces set up a military government, ordered an end to political and labor activity and said they would attack Argentina's political violence and economic woes.

The junta led by Gen. Jorge Videla, 50-year-old army chief, also said it will reorganize the country for an eventual return to "republican democracy" and will align Argentina within "the Western and Christian world."

The junta said it will welcome and promote foreign investment, paralysed by restrictive laws for the past three years under Mrs. Peron and her late husband, Juan Peron.

Mrs. Peron was arrested and flown to the interior just after midnight and within hours the military dissolved congress and took over municipal governments and main labor movements.

The long-expected coup met practically no resistance, but several shots were heard when an army detachment stormed the Communist party headquarters three blocks from congress and arrested three persons. Communist sources said one of those arrested was apparently wounded by gunfire.

Soldiers also exchanged fire with labor activists as they took over the powerful metal workers union headed by Lorenzo Miguel, one of Mrs. Peron's main supporters.

There was no official information on the whereabouts of

Continued on Page 2

Ottawa, B.C. combine

Fishboats will get new safety rules

OTTAWA (CP) — The federal transport department is consulting officials in B.C. to work out safety regulations covering ships taking part in the annual herring catch, Transport Minister Otto Lang said in the Commons Wednesday.

Lang was replying to Don Munro (PC—Esquimalt-Saanich) who asked why recommendations resulting from a departmental investigation of a number of drownings last year had not been enforced. There have been more drownings this year.

Lang said his department was told that an abrupt implementation of the regulations, which included structural alterations to fishing boats to prevent fish cargoes from shifting and causing upsets, would result in fishermen losing the use of their boats.

In Vancouver, Chief Coroner Glen Mcdonald served notice Wednesday that he will call for stringent licensing of herring fishermen following a general inquest in April on recent herring fleet deaths.

He said the proposal will be his prime recommendation to Ottawa after considering a still-undetermined number of deaths.

So far, the death toll since the herring season opened March 1 stands at four, including two men whose bodies have not been found.

Four herring boats have sunk and 10 other fishermen have been rescued. In 1975, 14 men died during the season.

Inside

U.S. gears for war with swine flu '76 — Page 3

Beaufort fleet preps for sea — Page 9

Socreds will fail, predicts NDPer — Page 12

	Page
Bridge	45
Classified	43-52
Comics	42
Crossword	46
Editorial	4
Entertainment	20-21
Family	29-32
Finance	6-9
Marine Calendar	11
Names in the News	28
Provincial Court	23
Sports	14-19

Warning against Cuba underscored by Ford

WASHINGTON (AP) — President Ford underscored to a group of senators on Wednesday U.S. warnings against Cuban military activity abroad, and one participant said afterward that "there are contingency plans being drawn and reviewed at this point."

State Secretary Henry Kissinger has refused specifically to rule out a U.S. invasion of Cuba if its troops engage in further intervention in Africa.

Senator Richard Stone (Dem.-Fla.) who attended Ford's meeting with the bipartisan U.S. Senate group, said Ford underscored the warnings to Cuba by declaring: "We mean it." Stone said Ford spoke "in a very convincing tone of voice."

The senator said the president did not disclose any of the responses under consideration should Cuba continue military moves in Africa or elsewhere.

But, asked if an invasion of Cuba was ruled out, Stone replied: "All of the options that would fit the offence are being studied."

Stone, reporting his feeling that this was "not a bluff," said: "There is no question there are contingency plans being drawn and reviewed at this point."

A message from Margaret

TORONTO (CP) — Margaret Trudeau will appear in a television public-service announcement which will be shown across Canada to promote Mental Health Week, May 1-7, it was announced Tuesday.

Brian Hawkins, vice-president of ADS Film Productions of Toronto which filmed the production, said her decision to make the film was "courageous."

George Rohn, director of the Canadian Mental Health Association of Canada who approached Mrs. Trudeau about doing the commercial, said she accepted readily.

In fact, he said, during the filming of the commercial in Ottawa March 10, Mrs. Trudeau changed the script so that it fitted in with what she wishes to express personally about the subject of mental health.

Mrs. Trudeau spent 12 days under psychiatric care for "severe emotional stress" at Royal Victoria Hospital in Montreal in September, 1974.

In a country-wide television interview a month later with CTV broadcaster Carole Taylor, Mrs. Trudeau said she had been "very frightened" at the prospect of taking psychiatric treatment in hospital.

She said at the time that any Canadian should be able to go to a psychiatrist for help and not be ashamed of it.

$urprise jackpots
SECRET WORD BONUSES DAILY
DIAL C-FAX 1070

The Daily Colonist.
(ESTABLISHED 1858)

MORE 1976 FORDS ON SALE NOW
SUPER SAVINGS
peter pollen ford

Michell Farm: $440,000 tag

The provincial government paid $440,000 for the Michell Farm on the Saanich Peninsula under an agreement signed by the NDP government last November.

Environment Minister James Nielsen, responding Wednesday to a question asked last week by Scott Wallace (PC—Oak Bay), the price averaged $3,300 an acre, plus $97,800 for improvements.

He told the Legislature that Gordon Michell first approached the provincial land management branch a year ago with a view to selling the farm to the government.

Following an appraisal the $440,000 price was agreed to, pending treasury board approval. That approval was received Nov. 17, 1975, with the final agreement signed Nov. 25, 1975.

Nielsen said the land was originally appraised at $4,800 an acre.

Wallace

Tory flays Socreds on hospital care

'Cold, calculating approach'

The Social Credit government is "cold, calculating and utterly heartless" in its approach to hospital care, Conservative leader Scott Wallace charged Wednesday in the Legislature.

Wallace referred to a letter sent by Health Minister Robert McClelland to all hospitals in the province, asking them to restrain costs without impairing service to the sick.

Wallace wondered how it was possible to reduce service without reducing standards. He felt that certain priorities such as hospital care should be met by government.

"In my view the approach the government has taken to date has been cold, calculating and as far as hospitals are concerned it has been utterly heartless," Wallace said.

"Garbage," interjected McClelland.

"I have written to you, been to your office, and I wrote to you on the 4th day of March.

"This is the 24th and I haven't had the courtesy of a reply. If anybody is talking garbage in this house on health it is you, not me," Wallace retorted.

"I was asking for a decision about some of the Victoria problems but I haven't even had the courtesy of an acknowledgement."

McClelland said he had not yet seen the letter.

According to Wallace, the deficit of major acute-care hospitals in the province was about $11 million.

"The deficit at Royal Jubilee is just over $1 million," Wallace noted.

He said not only were Victoria hospitals not expanding, they were having a tough time maintaining the standard of service they had now.

Wallace said that in 1974 Premier Bennett, then opposition leader, had asked why the government of the day was doing nothing about intermediate care.

"It happens to be one of the keys to the solution of the whole hospital problem."

Wallace also cautioned the government on its announced plan to increase ferry fares. Such a move might mean fewer people using the ferries, he said. Perhaps incentives to travel at times of low use would be in order.

Wallace also noted that ferry employees had a 35-hour week in their contract, and habitually worked overtime.

If overtime were to be cut out, the ferries would be able to employ an additional 400 or 500 people, giving employment to more people at no extra cost to government.

Bowker's idle connection

Part of 280-foot stretch of Bowker Creek culvert washed out in December, and this pipe lies idle at Oak Bay Junior High awaiting refit into creek bed. Job should begin May 1, Oak Bay officials say.

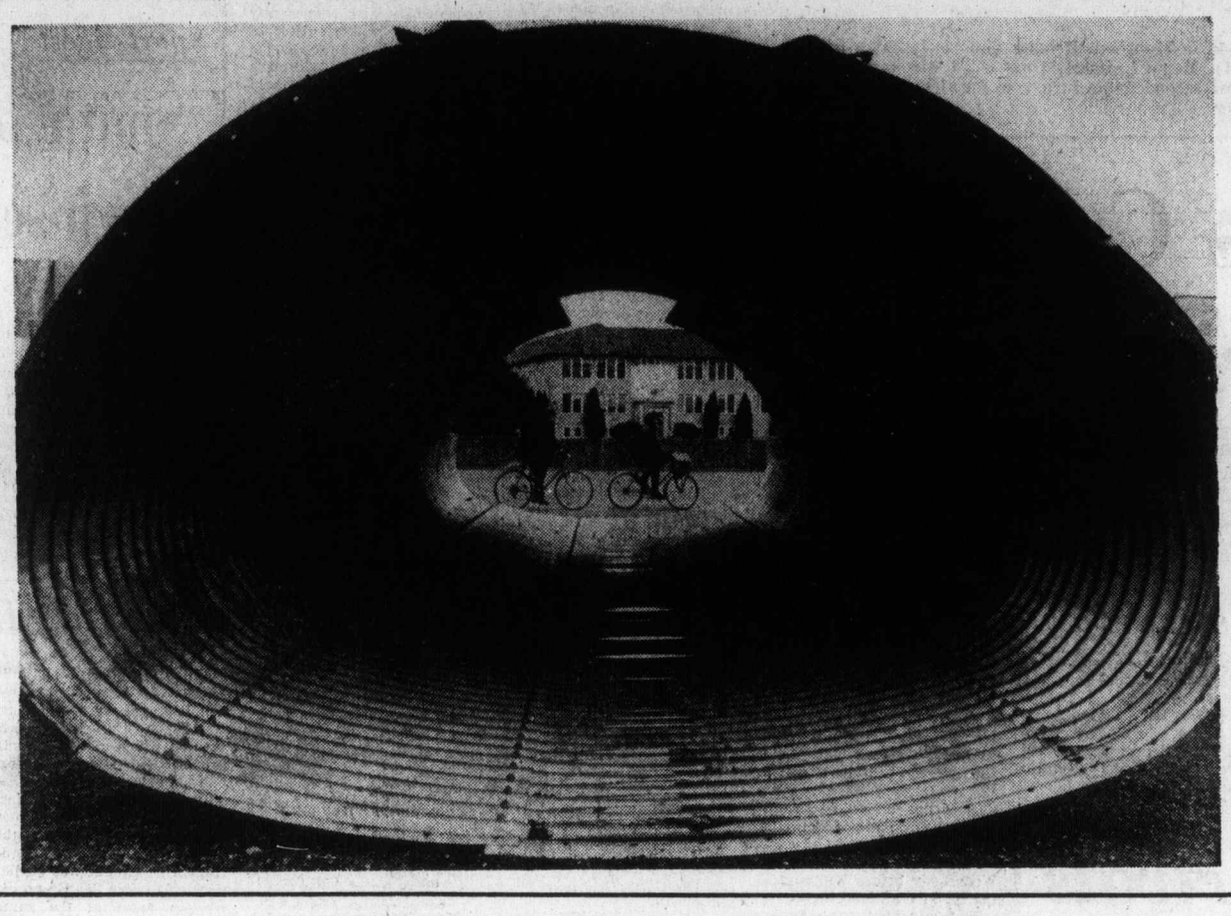

— Colonist photo by Alex Barta

Naden probe formal today

The formal investigation into the suicide last Friday of an armed forces man and tampering with funds at the Naden junior ranks mess, CFB Esquimalt, is expected to start today.

First step, according to base commander Capt. P. R. Hinton, is to publish the notice to convene a board of inquiry, likely today.

Sgt. David Blue was found hanged in his Belmont Park married quarter Friday according to an RCMP spokesman. The RCMP are continuing thier investigation of his death. No date has been set for a coroner's inquest.

Earlier reports that several officers were being held by base officials in connection with the missing funds were false, according to Hinton.

However, two master corporals were still being detained for questioning.

Although a preliminary base investigation into Blue's death and the missing mess funds has concluded, Hinton said the total amount of money involved has not yet been determined.

$20,000 cut may kill recycle plant

Project Recycle wasn't completely scrapped at the regional board's budget session Wednesday, but it may not survive the cuts it did receive.

After the board meeting of more than three hours, the staff of the recycling depot met Wednesday night (in the more hospitable environment of a Chinese restaurant) to discuss the effects of a $20,000 cut in the project's requested budget.

Although it might not seem like much money to a board handling a multi-million dollar budget, it's "a pretty drastic cut," Donald Sher, project co-ordinator said. Under the circumstances, it may not be worthwhile for the staff and volunteers to continue their work, so the group would call a public meeting to discuss the problem, he said.

The capital region board voted Wednesday to cut the project's proposed budget by 25 per cent, as recommended by the board's executive committee. But the recommendation to phase out the project by the end of this year was rejected.

Victoria directors Mayor Michael Young and Ald. Murray Glazier voted to close the project.

They argued that the region needed a total garbage disposal system, not four-year-old pilot projects.

"When are we going to wake up" and stop "fiddling around" with little projects, an exasperated Young asked the board.

Time was running out at the Hartland Road dump, and "we're just kidding ourselves" if the board thought a recycling project could deal with the tons of garbage that must be disposed of every day in the region, he said.

Glazier said the region should be concentrating instead on an "energy recovery" plant, which could have a much greater impact on the region's garbage problems. A report on such a plant will be submitted to the board, probably by the end of April, administrator Dennis Young said.

Directors who supported the project argued that it was originally intended as an effort to save natural resources and therefore had social and educational value.

Esquimalt Mayor Art Young said politicians always pay lip service to the recycling philosophy and they should be ready to put some money behind those words.

A budget of $63,930, to be offset by revenues from the project of $20,000, was approved.

Project S.A.M., which disposes of derelict cars, also escaped the axe and won a budget of $62,580.

Taxes could force out owners

By HUBERT BEYER
Colonist Reporter

If current trends of increasing property taxes and erosion of incomes through inflation continue, the majority of homeowners may be taxed right out of their houses within the next 10 years.

This grim prediction came Wednesday from Victoria Ald. William Tindall, chairman of city council's finance committee.

He commented on Tuesday's five-hour budget-trimming session at which city council was unable to cut more than $13,750 from the combined estimates of three city departments totalling $7.2 million.

"It's excruciating to look at a $50,000 item and know it's legitimate and you can't cut it while debating for half an hour the merits of a $200 item," Tindall said.

The answer to the problem, he said, was new sources of revenue.

But that involved the provincial government which has told municipalities they won't get a cent more this year.

Tindall said he believed municipalities had a legitimate claim to sources of revenue of whose existence they didn't even know.

"Just the other day I found out that the provincial government collected more than $750,000 from insurance companies through a tax of one per cent on all premiums."

Tindall also cited the hotel room tax collected by the province. That source provided more than $6 million last year and not one cent went to the municipalities.

"I'm sure there are all sorts of sources of revenue to which municipalities have a legitimate claim," he said.

To make matters worse, the province paid only a 15-mill grant for all provincially-owned property, Tindall said.

Considering the provincial government's apparent refusal to help municipalities, the only answer was a reduction in services, Tindall said.

But if services and staff were reduced, more people would end up on welfare rolls which, in turn, would make the municipality's share of welfare costs soar, he added.

Whether or not Victoria city council could keep its tax increase within "reasonable limits" would have to be seen, he said.

After council has examined all departmental budget estimates, it will once more go through the final budget to find areas where costs can be reduced.

"Something will have to happen unless we want to tax everyone out of their homes," he said.

Tindall
. . . money needed

You can make book that whales will talk

A book on whale "talk" should be the result of a $5,000 federal grant given a Victoria group which organized sorties off the west coast of Vancouver Island to converse face-to-face with killer whales.

The Ocean Life Systems Society of Victoria received $5,000 from the Canada Council for a film on attempts to communicate with whales.

Project workers now have decided on a book instead of a movie as research continues.

Vancouver East

Byelection as early as May 10

Language problems have delayed the Vancouver East electorate enumeration by about 10 days.

But the Colonist has learned that the byelection to fill the seat formerly held by Robert Williams of the New Democratic Party could still be conducted as early as May 10.

Electoral officers doing a door-to-door canvass in the Vancouver constituency have run into problems with the heavily-Chinese and Italian-speaking population. The problem is being overcome with a special printing of information pamphlets in the predominant native tongues of the residents.

The full enumeration should be completed by early April.

Former premier David Barrett is seeking the Vancouver East seat for the NDP.

Earlier, Premier Bennett had viewed July as the possible byelection month. The final decision on the date still rests with the premier — but indications are it will be May 10.

Robbers hit two shops

Two young men who robbed a Saanich grocery store at knifepoint just before closing time Wednesday night got away with an undetermined number of small bills, police reported.

The men, in their early 20s, entered Mac's Convenience Store, 3624 Shelbourne, about 11 p.m., produced a knife and took the bills from the store's cash register.

The store's young female attendant was unharmed and a Saanich cruiser close to the scene was called in to investigate.

The men fled on foot and were believed to have made their getaway in a small pick-up truck parked on Elm.

Earlier in the evening a young man took $135 from Brownies Recipe Fried Chicken, 1205 Esquimalt Road.

Police believe a girl who knocked at the store door and asked to use the washroom may have been a decoy.

The male suspect was chased by a store employee and was last seen running through Memorial Park.

$50,000 grant for foundation

The provincial government has awarded a $50,000 grant to the Kinsmen Rehabilitation Foundation of B.C. and this year's Mother's March program which took place Jan. 24-31, Provincial Secretary Grace McCarthy announced Wednesday.

Lake planning claims 'wild, irresponsible'

Regional planning ideas for Glen Lake and Langford Lake have already caused something of a tiff between the Langford regional director and his alternate on the Capital Region Board.

John McIllree, the alternate, phoned the Colonist Wednesday to say that the regional planners' latest suggestions for long-term redevelopment had made Langford Lake residents very upset.

And though he didn't know exactly what the plans were, McIllree said he'd heard that they called for buying some 20 properties in the 1100- and 1200-blocks on Goldstream Avenue.

He felt the plans had been produced "without any consultation with the people who live here."

However Earl Pallister, the regional director for Langford, charged McIllree with making "wild irresponsible statements."

Pallister said the plans consisted only of utopian ideas for redevelopment in the very distant future.

He said there was no proposal to buy property at this stage nor did the Capital Region have the money for any such purchases.

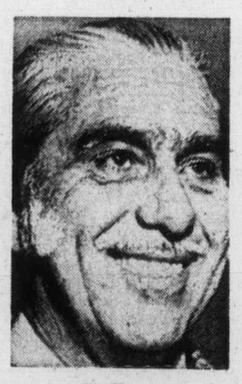

Pallister
. . . 'utopian plans'

He said Glen Lake residents had asked for some study of redevelopment in their area and the planners had incorporated Langford Lake into the study as well.

Regional planner Peter Hammer told the Colonist there was "nothing definite whatsoever" about the scheme which would be discussed by the residents involved.

"There's no mention at all of property acquisition at this time," said Hammer.

The planning ideas were discussed at a regional committee meeting Wednesday morning.

Pallister will present the scheme to Langford Lake residents 8 p.m. next Tuesday in the Juan de Fuca Recreation Centre.

McIllree, also chairman of the Langford Lake Water District, told the Colonist: "The whole thing strikes me as very strange . . . something is afoot."

However, Hammer described the latest report as simply part of "another planning approach to the western community."

He did say that there was an idea that once the area becomes a municipality there may be plans for acquisition of property for parkland.

But he noted that before anything was dealt with officially there would be public involvement.

Inquest set for Friday

An inquest into Tuesday's two-death traffic accident in Colwood will start at 7:30 p.m. Friday in Sands' Colwood chapel, 317 Goldstream, district coroner Edmond Jorre de St. Jorre announced Wednesday.

Driver Ronald Cruickshank, 16, of 965 Weaver, and passenger Mary Sullivan, 15, of 2780 Spencer, died Tuesday afternoon after a collision between their car and a grain truck whose bin was dislodged by the impact, sending its auger through the vehicle.